

Roxette - Church Of Your Heart

♩ = 143,000137

Drums

Acoustic Guitar

Driven Guitar

5

Drums

Acoustic Guitar

Driven Guitar

Fingered Bass

8

Drums

Acoustic Guitar

Driven Guitar

Fingered Bass

He (Voc)

11

Drums

Acoustic Guitar

Fingered Bass

She(Voc)

Synstrings

He (Voc)

15

Drums

Fingered Bass

She(Voc)

Synstrings

18

Drums

Driven Guitar

Fingered Bass

He (Voc)

21

Drums

Driven Guitar

Fingered Bass

She(Voc)

Synstrings

He (Voc)

25

Drums

Driven Guitar

Fingered Bass

She(Voc)

Electric Organ

Synstrings

He (Voc)

29

Drums

Acoustic Guitar

Driven Guitar

Fingered Bass

She(Voc)

Electric Organ

Synvox

He (Voc)

32

Drums

Acoustic Guitar

Driven Guitar

Fingered Bass

She(Voc)

Electric Organ

Synvox

He (Voc)

35

Drums

Acoustic Guitar

Driven Guitar

Fingered Bass

She(Voc)

Electric Organ

Synvox

He (Voc)

39

Drums

Acoustic Guitar

Driven Guitar

Fingered Bass

She(Voc)

Electric Organ

Synvox

He (Voc)

42

Drums

Acoustic Guitar

Driven Guitar

Fingered Bass

She(Voc)

Electric Organ

Synvox

He (Voc)

45

Drums

Acoustic Guitar

Driven Guitar

Fingered Bass

She(Voc)

Electric Organ

Synvox

He (Voc)

49

Drums

Acoustic Guitar

Driven Guitar

Fingered Bass

Synvox

He (Voc)

53

Drums

Acoustic Guitar

Driven Guitar

Fingered Bass

Electric Organ

Synvox

He (Voc)

56

Drums

Fingered Bass

Electric Organ

He (Voc)

58

Drums

Driven Guitar

Fingered Bass

She(Voc)

Electric Organ

Synstrings

He (Voc)

61

Drums

Driven Guitar

Fingered Bass

She(Voc)

Synstrings

He (Voc)

64

Drums

Driven Guitar

Fingered Bass

She(Voc)

He (Voc)

67

Drums

Driven Guitar

Fingered Bass

She(Voc)

Synstrings

He (Voc)

71

Drums

Driven Guitar

Fingered Bass

She(Voc)

Electric Organ

He (Voc)

75

Drums

Acoustic Guitar

Driven Guitar

Fingered Bass

She(Voc)

Electric Organ

Synvox

He (Voc)

78

Drums

Acoustic Guitar

Driven Guitar

Fingered Bass

She(Voc)

Electric Organ

Synvox

He (Voc)

81

Drums

Acoustic Guitar

Driven Guitar

Fingered Bass

She(Voc)

Electric Organ

Synvox

He (Voc)

84

Drums

Acoustic Guitar

Driven Guitar

Fingered Bass

She(Voc)

Electric Organ

Synvox

He (Voc)

87

Drums

Acoustic Guitar

Driven Guitar

Fingered Bass

She(Voc)

Electric Organ

Synvox

He (Voc)

90

Drums

Acoustic Guitar

Driven Guitar

Fingered Bass

She(Voc)

Electric Organ

Synvox

He (Voc)

94

Drums

Acoustic Guitar

Driven Guitar

Fingered Bass

He (Voc)

98

Drums

Acoustic Guitar

Driven Guitar

Fingered Bass

102

Drums

Acoustic Guitar

Driven Guitar

Fingered Bass

He (Voc)

106

Drums

Acoustic Guitar

Driven Guitar

Fingered Bass

She(Voc)

He (Voc)

109

Drums

Acoustic Guitar

Driven Guitar

Fingered Bass

She(Voc)

He (Voc)

Drums

Acoustic Guitar

Driven Guitar

Fingered Bass

She(Voc)

Synvox

Synstrings

He (Voc)

Drums

Acoustic Guitar

Fingered Bass

She(Voc)

Synvox

Synstrings

He (Voc)

121

Drums

Acoustic Guitar

Driven Guitar

Fingered Bass

She(Voc)

Electric Organ

Synvox

He (Voc)

124

Drums

Acoustic Guitar

Driven Guitar

Fingered Bass

She(Voc)

Electric Organ

Synvox

He (Voc)

127

Drums

Acoustic Guitar

Driven Guitar

Fingered Bass

She(Voc)

Electric Organ

Synvox

He (Voc)

130

Drums

Acoustic Guitar

Driven Guitar

Fingered Bass

He (Voc)

134

Drums

Acoustic Guitar

Driven Guitar

Fingered Bass

Synvox

He (Voc)

Detailed description of the musical score for measures 134-137:

138

Drums

Acoustic Guitar

Driven Guitar

Fingered Bass

Synvox

Detailed description of the musical score for measures 138-141:

- Drums:** Continues the rhythmic pattern from the previous section.
- Acoustic Guitar:** Continues the melodic line with a long sustain, showing more complex chord voicings.

142

Drums

Acoustic Guitar

Driven Guitar

Fingered Bass

She(Voc)

He (Voc)

146

Drums

Acoustic Guitar

Driven Guitar

Fingered Bass

She(Voc)

He (Voc)

150

Drums

Acoustic Guitar

Driven Guitar

Fingered Bass

She(Voc)

He (Voc)

154

Drums

Acoustic Guitar

Driven Guitar

Fingered Bass

She(Voc)

He (Voc)

158

Drums

Acoustic Guitar

169

Drums

Acoustic Guitar

22

Drums

Acoustic Guitar

180

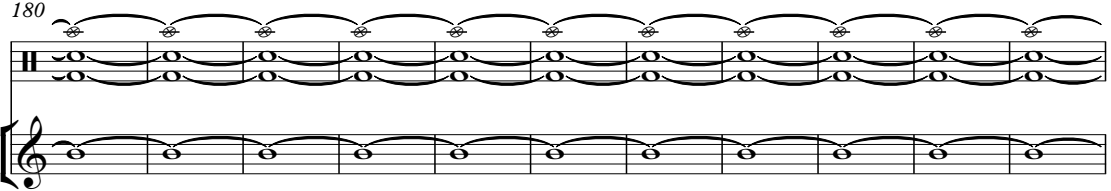

Drums

Acoustic Guitar

191

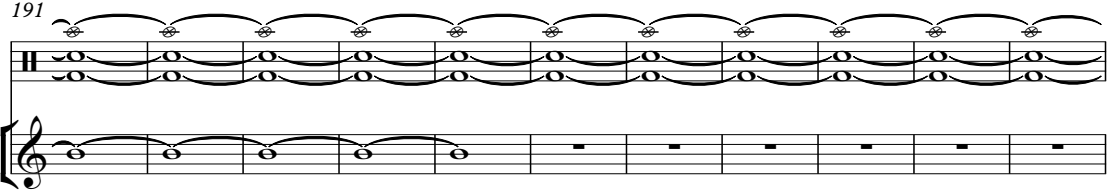

Drums

202

Drums

213

Drums

221

Roxette - Church Of Your Heart

Drums

♩ = 143,000137

6

10

14

18

22

26

30

34

38

V.S.

Drums

42

46

50

54

58

62

66

70

74

78

Drums

82

86

90

94

98

102

106

110

115

121

V.S.

Drums

125

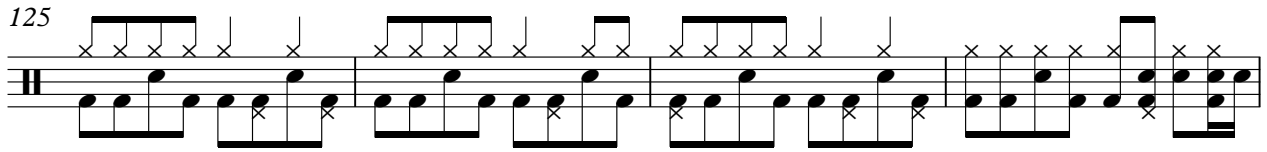

129

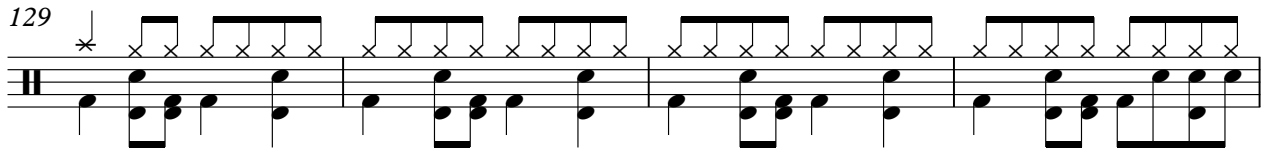

133

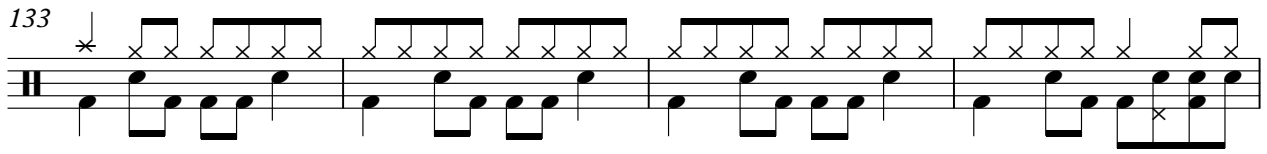

137

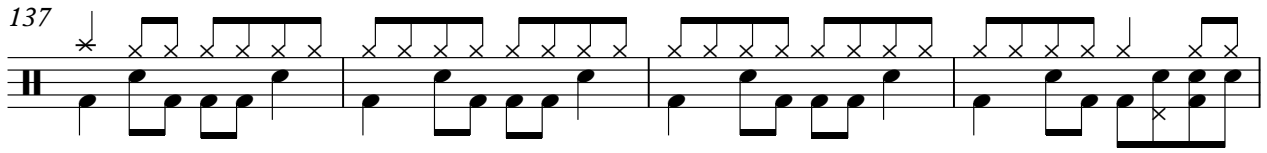

141

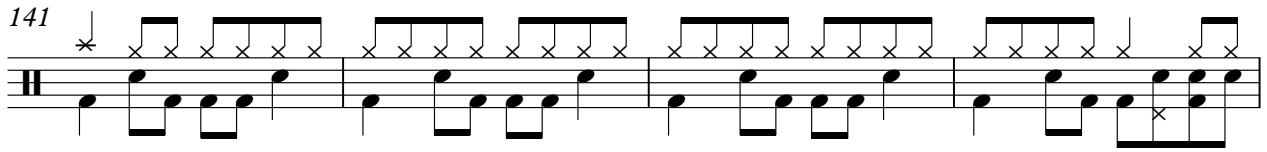

145

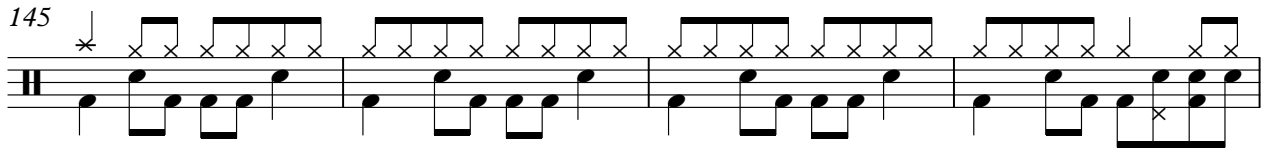

149

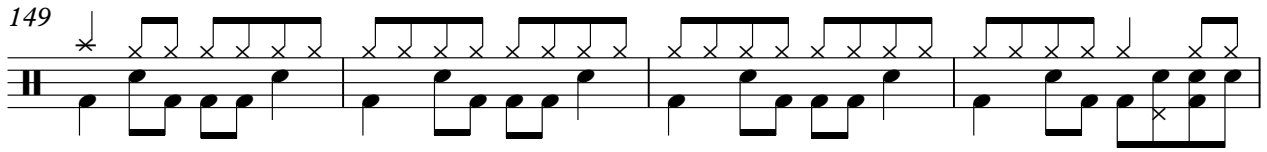

153

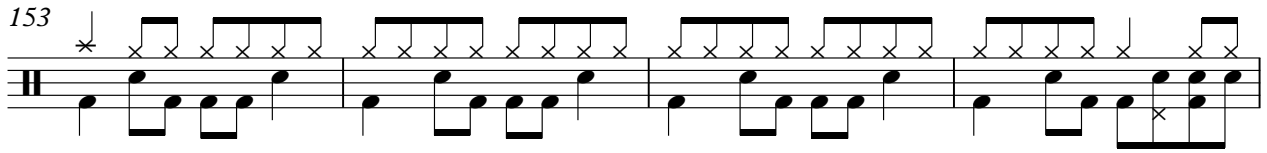

157

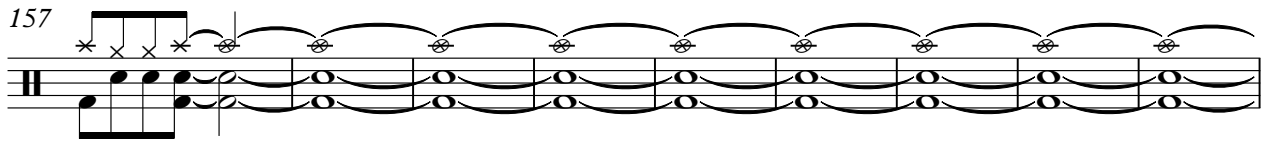

166

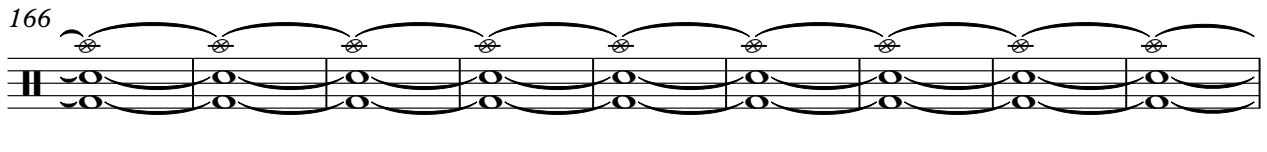

175

184

193

202

211

220

Roxette - Church Of Your Heart

Acoustic Guitar

♩ = 143,000137

5

9 18

31

36

41

46

50

53 21

76

81

86

91

95

102

108

112

117

122

127

131

136

141

149

157

166

175

184

192

33

Roxette - Church Of Your Heart

Driven Guitar

♩ = 143,000137

3

E									
T									
A									
B									
E									
A									

7

T	2	0	0	0	0	0	0	2	0	0
A	0	2	0	0	2	7	0	2	7	0
B	0	0	3	3	0	0	0	0	3	3

10

7

T	0	0			2	2	2	2	2	2	2
A					2	2	2	2	2	2	2
B	0										

20

4

T	2	2	2	2	2	2	2	2	0
A	2	2	2	2	2	2	2	2	2
B								0	2

28

T	0	2	0	0	0	0					
A	4	4	2	2	2	2	4	4	4	2	2
B							2	2	2	2	2

36

T											
A	6	6	4	4	4	4	4	4	2	2	6
B	4	4	4	4	4	2	2	2	2	2	4

44

T											
A	6	6	4	4	4						
B	4	4	4	4	4	2	0	0	0	0	0

50

5

T									
A									
B	2	0	0	0	0	0	0	4	2

2 60

Driven Guitar

T						
A	2	2	2	2		
B					0	2 2 2 0 2 2 3 3

65

T						
A	2	2	2	2	2	2
B	0	0	0	2 2 3 3	0 4 4 4 4	0 4 4 4 4 2

70

T												
A	2	2	2	2	2	2	0	2	0	0 0	0	
B	2	2	2	2	0	2	2	4 4	2	2 2	2	4

77

T												
A	4	4	2	2	2	6	6	6	4	4	4	4
B	2	2	2	2	2	4	4	4	4	4	4	2

85

T												
A	4	4	2	2	2	6	6	6	4	4	4	4
B	2	2	2	2	2	4	4	4	4	4	4	4

92

T												
A												
B	2	0 0 0 0 0 0 0	2	0 0 0 0 0 0 0	2	0 0 0 0 0 0 0	2	0 0 0 0 0 0 0	2	0 0 0 0 0 0 0	2	0 0 0 0 0 0 0

96

T												
A	0	0	2	0	2	2	0	0	0	0	2	2
B	2	2	2	2	2	2	0	0	2	2	2	0 0

100

T												
A	0	0	2	0	1	2	2	0	0	0	2	2 4
B	2	2	2	2	2	2	2	0	0	0	0	0

104

T												
A												
B	0 0	0 0	2 2 2 2	2 2 2 2	0 0	0 0	2 2 2 2	2 2 2 2	2 2 2 2	0 0	0 0	0 0

109

T												
A												
B	2 2 2 2	2 2 2 2	0 0	0 0	1 2 2 2	1 2 2 2	1 2 2 2	1 2 2 2	1 2 2 2	1 2 2 2	1 2 2 2	1 2 2 2

7

T											
A	4	-----			4	4	4	2	2	2	6
B	2	-----			2	2	2	2	2	2	4

126

T											
A	6	6	4	4	4	2	2	2	2	2	6
B	4	4	4	4	4	0	0	0	0	0	0

132

T		0	0	2	0	2	2	0	0	0	2
A	2	0	0	0	2	2	2	2	0	0	2
B	6	0	0	0	2	2	2	2	0	0	2

136

T	0	2	2	0	0				2	2	0
A	2	2	2	0	0	2	4	2	4	0	0
B	2	2	2	0	0	2	2	0	2	0	0

142

T	2	0	0	2	2	0	2	0	0	2	2	0
A	0	0	0	3	3	0	0	0	0	3	3	0
B	0	0	0	3	3	0	0	0	0	3	3	0

146

T	2	0	0	2	2	0	2	0	0	2	2	0
A	0	0	0	3	3	0	0	0	0	3	3	0
B	0	0	0	3	3	0	0	0	0	3	3	0

150

T	2	0	0	2	2	0	2	0	0	2	2	0
A	0	0	0	3	3	0	0	0	0	3	3	0
B	0	0	0	3	3	0	0	0	0	3	3	0

154

T	2	0	0	2	2	0	2	0	0	2	2	0
A	0	0	0	3	3	0	0	0	0	3	3	0
B	0	0	0	3	3	0	0	0	0	3	3	0

157

71

T	0	2	2	-----							
A	2	2	2	-----							
B				-----							

Roxette - Church Of Your Heart

Fingered Bass

♩ = 143,000137

4

8

12

16

20

24

28

32

36

40

V.S.

44

49

53

57

61

65

69

73

77

81

85

89

94

99

105

111

121

125

129

135

V.S.

139

144

149

154

157

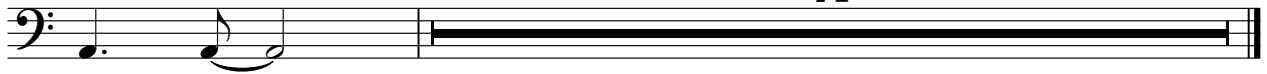

Roxette - Church Of Your Heart

She(Voc)

♩ = 143,000137

154

71

Electric Organ

Roxette - Church Of Your Heart

♩ = 143,000137

25

32

41

8

55

58

11

11

3

71

79

87

29

121

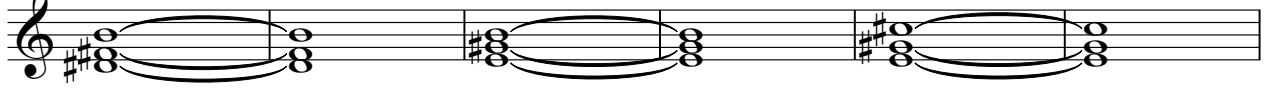

127

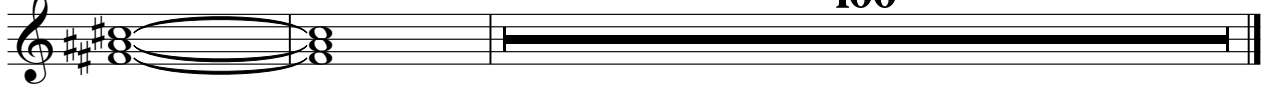

Roxette - Church Of Your Heart

Synvox

♩ = 143,000137

30

34

39

44

4

52

21

76

81

86

90

21

113

118

123

128

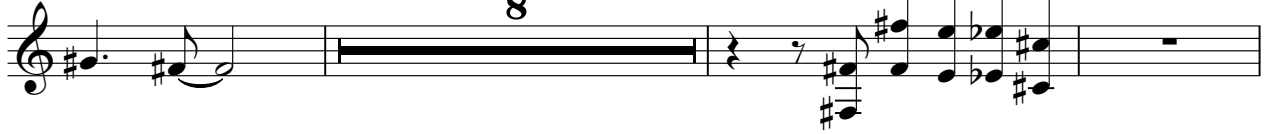

139

Synstrings

Roxette - Church Of Your Heart

♩ = 143,000137

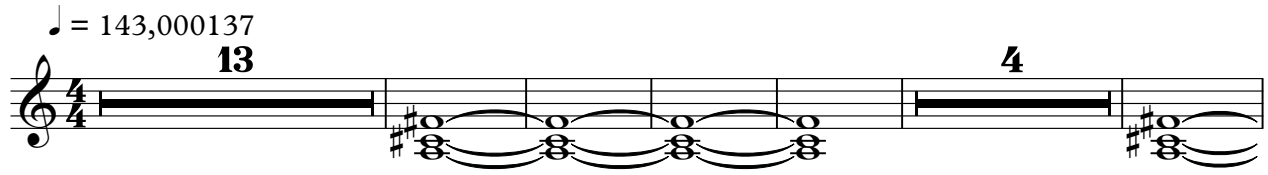

13 4

23

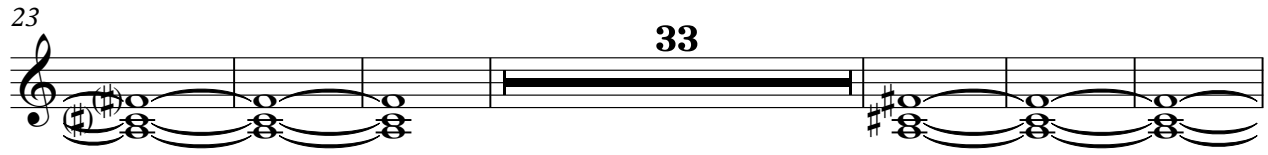

33

62

4

71

42

117

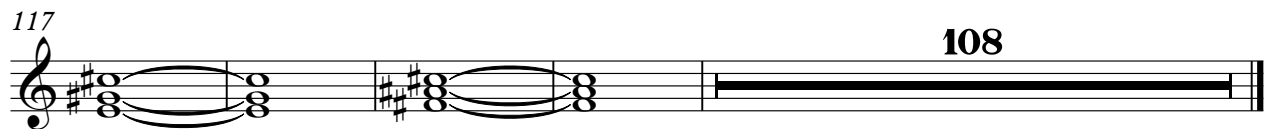

108

Roxette - Church Of Your Heart

He (Voc)

♩ = 143,000137

9

12

18

21

27

32

36

40

44

47

2

3

55

109

115

119

123

127

133

146

153

157

71