

Roxette - Dressed For Succes

♩ = 120,000000

Blown Bottle

Panpipes

Percussion

Jazz Guitar

Electric Guitar

Electric Guitar

Back Vocal

Electric Guitar

DO AND TIGHTEN UP THE NUTS FOR ORIENTAL. Yeah,yeah, yeah.

Synth Bass

Lead 5 (Charang)

Lead 5 (Charang)

♩ = 120,000000

Pad 3 (Polysynth)

5

Perc.

E. Gtr.

E. Gtr.

S. Bass

Lead 5

Lead 5

(C) 1994 Tune 1000 Corporation ;1988 Jimmy Fun Music
 (C) 1994 Tune 1000 Corporation ;1988 Jimmy Fun Music

9

Pan.

Perc.

E. Gtr.

E. Gtr.

E. Gtr.

S. Bass

Lead 5

Lead 5

Tried tomakeit lit tle by lit tle,

13

Pan.

Perc.

J. Gtr.

E. Gtr.

E. Gtr.

S. Bass

Lead 5

Lead 5

tried to make it bit by bit on my own.

16

Pan.

Perc.

J. Gtr.

E. Gtr.

E. Gtr.

S. Bass

Quit the job, the grey believers. Another town where

Lead 5

Lead 5

20

B. Bottle

Pan.

Perc.

J. Gtr.

E. Gtr.

E. Gtr.

E. Gtr.

S. Bass

I get close to the bone. -What chance gonna tell your brother

Lead 5

Lead 5

23

B. Bottle

Pan.

Perc.

E. Gtr.

E. Gtr.

S. Bass

er? - Ohoh, oh. - What chagon natell your fa ther? - I don't know. - What chgornatell yomoth

Lead 5

Lead 5

27

B. Bottle

Pan.

Perc.

J. Gtr.

E. Gtr.

E. Gtr.

S. Bass

er? - Let me go, woh, oh.

Lead 5

Lead 5

Pad 3

30

B. Bottle

Pan.

Perc.

J. Gtr.

E. Gtr.

E. Gtr.

S. Bass

Lead 5

Lead 5

Pad 3

I'm gon na get dressed for suc cess, shap

33

B. Bottle

Pan.

Perc.

J. Gtr.

E. Gtr.

E. Gtr.

S. Bass

Lead 5

Lead 5

ing me up for the big time, ba by. Get dressed for suc

36

B. Bottle

Pan.

Perc.

J. Gtr.

E. Gtr.

E. Gtr.

S. Bass

Lead 5

Lead 5

cess, shap in' it up for your love, for your love,

39

Pan.

Perc.

E. Gtr.

E. Gtr.

E. Gtr.

S. Bass

Lead 5

Lead 5

yeah, yeah, yeah.

43

B. Bottle

Pan.

Perc.

E. Gtr.

E. Gtr.

E. Gtr.

S. Bass

Lead 5

Lead 5

I'm not afraid, a trembling flow er. I'll feed your heart and blow the dust from your eyes,

47

B. Bottle

Pan.

Perc.

J. Gtr.

E. Gtr.

E. Gtr.

S. Bass

Lead 5

Lead 5

oh, oh, oh. And in the dark, things happen faster.

51

B. Bottle

Pan.

Perc.

J. Gtr.

E. Gtr.

E. Gtr.

S. Bass

Lead 5

Lead 5

I love the way you sway your hips next to mine.

54

B. Bottle

Pan.

Perc.

J. Gtr.

E. Gtr.

E. Gtr.

E. Gtr.

S. Bass

Lead 5

Lead 5

-What cha gon na tell your broth er? - Oh, oh, oh. -What chagon na tell your fa

57

B. Bottle

Pan.

Perc.

E. Gtr.

E. Gtr.

E. Gtr.

S. Bass

Lead 5

Lead 5

Pad 3

ther? - I don't know. - What cha gon na tell you moth er? - Let me go,

60

Pan.

Perc.

J. Gtr.

E. Gtr.

E. Gtr.

S. Bass

Lead 5

Lead 5

Pad 3

woh, woh. I'm gon na get dressed

63

B. Bottle

Pan.

Perc.

J. Gtr.

E. Gtr.

E. Gtr.

S. Bass

Lead 5

Lead 5

Pad 3

for suc cess, shap ing me up for the big

66

B. Bottle

Pan.

Perc.

J. Gtr.

E. Gtr.

E. Gtr.

S. Bass

Lead 5

Lead 5

time, ba by. Get dressed for suc cess, shap

69

Pan.

Perc.

J. Gtr.

E. Gtr.

E. Gtr.

S. Bass

in' it up for your love, yeah. - Look sharp!

Lead 5

Lead 5

72

B. Bottle

Pan.

Perc.

E. Gtr.

E. Gtr.

S. Bass

-Yeah, yeah, yeah,

Lead 5

Lead 5

76

B. Bottle

Pan.

Perc.

E. Gtr.

E. Gtr.

S. Bass

ooh woh. -What chagon natell yourbroth er? -Ohooh oh, oh.

Lead 5

Lead 5

80

B. Bottle

Pan.

Perc.

E. Gtr.

E. Gtr.

E. Gtr.

S. Bass

-What cha gon na tell your fa ther? -I don't know. -What cha gon na tell youmoth

Lead 5

Lead 5

83

B. Bottle

Pan.

Perc.

J. Gtr.

E. Gtr.

E. Gtr.

E. Gtr.

S. Bass

Lead 5

Lead 5

Pad 3

er? - Let me go, woh, oh.

86

B. Bottle

Pan.

Perc.

J. Gtr.

E. Gtr.

E. Gtr.

S. Bass

Lead 5

Lead 5

Pad 3

Dressed for suc cess,

89

B. Bottle

Pan.

Perc.

J. Gtr.

E. Gtr.

E. Gtr.

S. Bass

Lead 5

Lead 5

mm, I'ngoma get dressed for suc cess.

93

B. Bottle

Pan.

Perc.

J. Gtr.

E. Gtr.

E. Gtr.

E. Gtr.

S. Bass

Lead 5

Lead 5

I'm gon na get dressed for suc cess,

96

B. Bottle

Pan.

Perc.

J. Gtr.

E. Gtr.

E. Gtr.

E. Gtr.

S. Bass

Lead 5

Lead 5

hit tin' a spot for the big time, ba by. Get dressed

99

B. Bottle

Pan.

Perc.

J. Gtr.

E. Gtr.

E. Gtr.

E. Gtr.

S. Bass

Lead 5

Lead 5

for sic cess, shap in' up for your love,

102

B. Bottle

Pan.

Perc.

J. Gtr.

E. Gtr.

E. Gtr.

S. Bass

Lead 5

Lead 5

for your love, yeah,yeah, yeah, for your love, yeah,yeah, yeah,

106

B. Bottle

Pan.

Perc.

E. Gtr.

E. Gtr.

S. Bass

for your love, yeah, yeah, yeah, for your love, yeah, yeah, yeah,

Lead 5

Lead 5

110

B. Bottle

Pan.

Perc.

J. Gtr.

E. Gtr.

E. Gtr.

S. Bass

yeah.

Lead 5

Lead 5

114

118

121

tte - Dressed For Succes
Blown Bottle

♩ = 120,000000

18

23

28 3 2

37 6 3

49 2

55

60 3 2

69 6

80

84 3 2

(C) 1994 Tune 1000 Corporation ;1988 Jimmy Fun Music
(C) 1994 Tune 1000 Corporation ;1988 Jimmy Fun Music

2

Blown Bottle

91

97

104

109

tte - Dressed For Succes
Panpipes

♩ = 120,000000

7

12

17

21

25

30

35

38

2

(C) 1994 Tune 1000 Corporation ;1988 Jimmy Fun Music
(C) 1994 Tune 1000 Corporation ;1988 Jimmy Fun Music

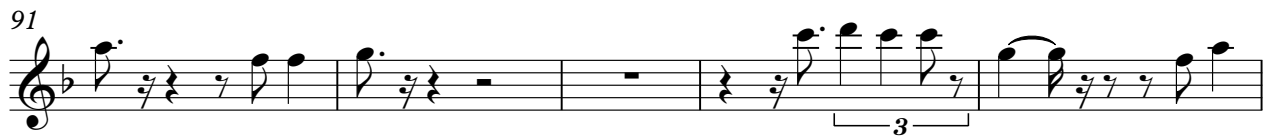
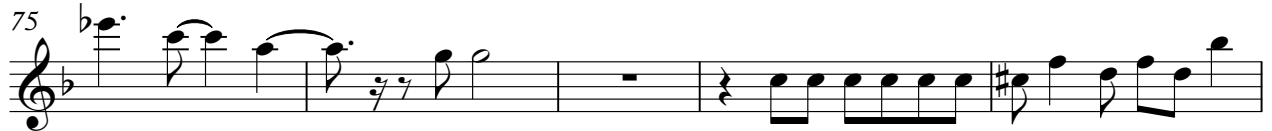

Panpipes

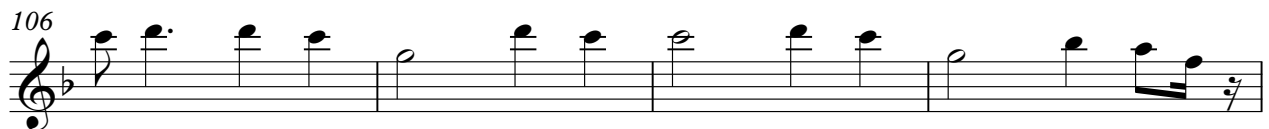

tte - Dressed For Succes
Percussion

♩ = 120,000000

2

5

8

11

14

17

20

23

26

29

(C) 1994 Tune 1000 Corporation ;1988 Jimmy Fun Music
(C) 1994 Tune 1000 Corporation ;1988 Jimmy Fun Music

V.S.

Percussion

32

35

38

41

44

47

50

53

56

59

Percussion

62

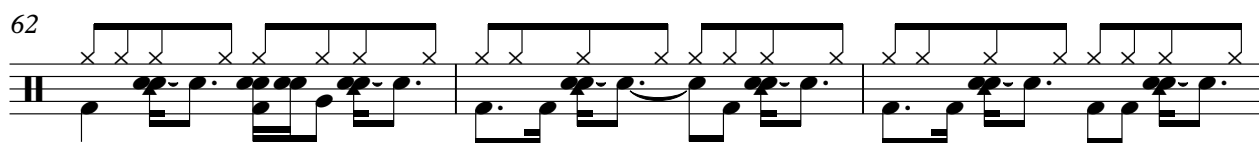

65

68

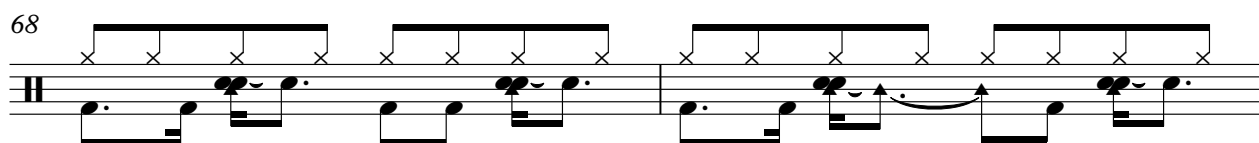

70

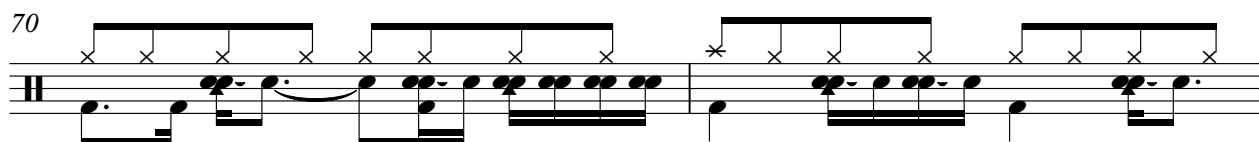

72

75

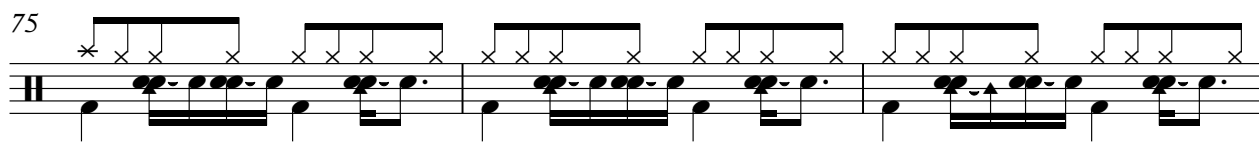

78

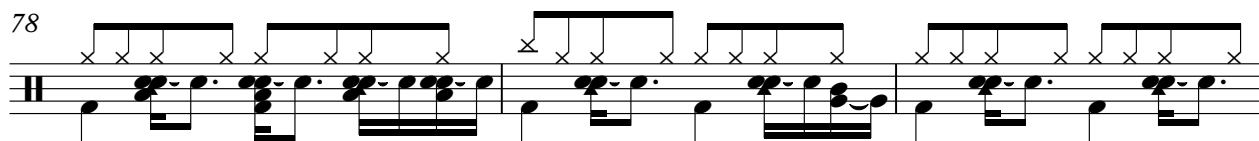

81

84

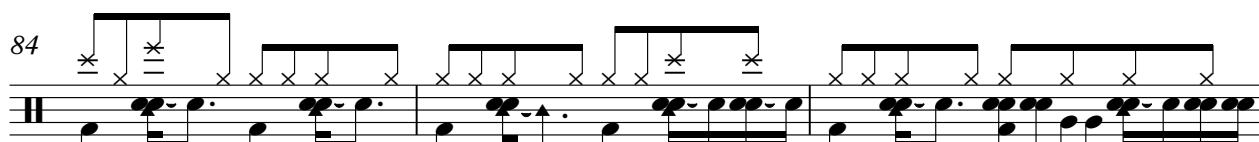

87

V.S.

90

93

95

98

101

104

107

110

113

116

Percussion

119

121

tte - Dressed For Succes
Jazz Guitar

♩ = 120,000000

(C) 1994 Tune 1000 Corporation ;1988 Jimmy Fun Music
(C) 1994 Tune 1000 Corporation ;1988 Jimmy Fun Music

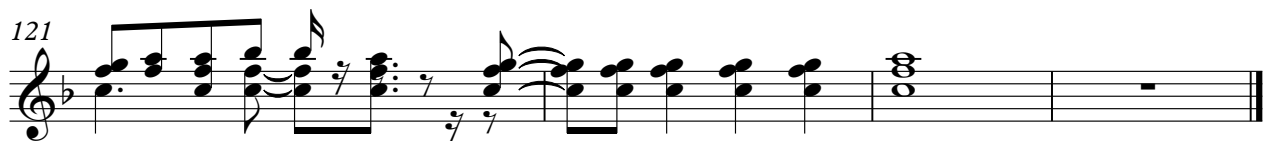
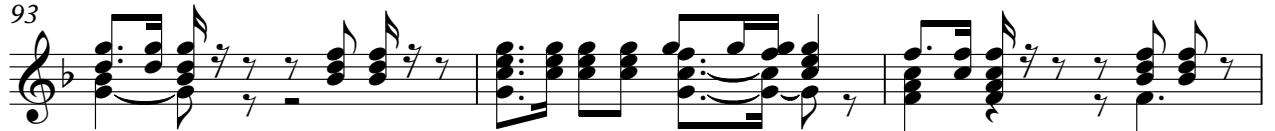
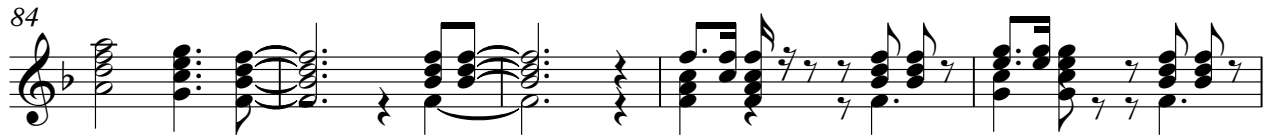

tte - Dressed For Succes
Electric Guitar

♩ = 120,000000

6

10

24

28

33

37

42

10

(C) 1994 Tune 1000 Corporation ;1988 Jimmy Fun Music
(C) 1994 Tune 1000 Corporation ;1988 Jimmy Fun Music

55

59

64

68

72

76

80

84

89

93

97

2

103

107

111

115

119

121

tte - Dressed For Succes
Electric Guitar

♩ = 120,000000

5

10

3

16

4

22

18

42

3

46

50

3

54

58

20

81

10

(C) 1994 Tune 1000 Corporation ;1988 Jimmy Fun Music
(C) 1994 Tune 1000 Corporation ;1988 Jimmy Fun Music

tte - Dressed For Succes
Electric Guitar

♩ = 120,000000
Back Vocal

SD FIGHTER IN THE NIGHT FOR REASON. Yeah, yeah. Trick lit tlytle,

trick bit bybit onywn Q the greys. And where I get set on Whent both

er? - Oh, h. Whent for ther? - do know. Whent both er? - La go, woh, oh. I gong dressed

forcess, shap inepof big time a Gressed fornc cess, shap inupfove,

for you love, yeah, yeah, yeah.

I'm afraid, trem blyow. If he art ablow thus from yes, oh, oh.

And hark things pfa ster. Iow ay way yow p next in Whent both er? - Oh, h. Whent for

ther? - do know. Whent both er? - La go, woh, woh. I gong dressed fornc cess,

shap inepof big time a Gressed fornc cess, shap inupfove, yeah shap!

(C) 1994 Tune 1000 Corporation ; 1988 Jimmy Fun Music
(C) 1994 Tune 1000 Corporation ; 1988 Jimmy Fun Music

71

-Yeahyeah, yeah, ohh.

77

-Whyyeahh erOhhhoh. Whyyeahh erI doknow. Whyyeahh er? Latego,

84

woh, oh. Dressed for success, mm, I'm dressed for success.

94

I'm dressed for success, hit tin' aspot forthebig

98

time, ba by. Get dressed for suc cess, shap

101

in' it up foryoulove, for your love, yeahyeah, foryoulove,

105

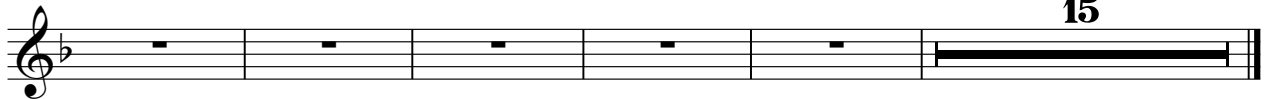

yeahyeah, foryoulove, yeahyeah, foryoulove, yeahyeah, yeah.

tte - Dressed For Succes
Synth Bass

♩ = 120,000000

(C) 1994 Tune 1000 Corporation ;1988 Jimmy Fun Music
(C) 1994 Tune 1000 Corporation ;1988 Jimmy Fun Music

V.S.

40

44

48

52

56

60

63

67

71

75

4

Synth Bass

118

121

tte - Dressed For Succes
Lead 5 (Charang)

♩ = 120,000000

2

7

12

16

20

25

30

35

39

44

© 1994 Tune 1000 Corporation ;1988 Jimmy Fun Music
© 1994 Tune 1000 Corporation ;1988 Jimmy Fun Music

V.S.

Lead 5 (Charang)

95

99

103

108

113

118

121

tte - Dressed For Succes
Lead 5 (Charang)

♩ = 120,000000

2

7

12

16

20

24

29

34

38

42

(C) 1994 Tune 1000 Corporation ;1988 Jimmy Fun Music
(C) 1994 Tune 1000 Corporation ;1988 Jimmy Fun Music

V.S.

Lead 5 (Charang)

94

98

102

106

110

114

118

121

tte - Dressed For Succes
Pad 3 (Polysynth)

♩ = 120,000000

27

28

59

20

83

38

(C) 1994 Tune 1000 Corporation ;1988 Jimmy Fun Music
(C) 1994 Tune 1000 Corporation ;1988 Jimmy Fun Music