

Roxette - Listen To Your Heart 1

♩ = 85,000282

DRUMS

MUSIC BOX

REVERSCYMB

SLOWSTRING

A.PIANO 1

This section of the score covers measures 5 through 8. The DRUMS part features a pattern of eighth notes and rests. MUSIC BOX and REVERSCYMB have sparse notes. SLOWSTRING has a long, sustained note with a slur. A.PIANO 1 plays a complex, multi-measure chordal accompaniment. A double bar line is present on the left side of the page.

DRUMS

MUSIC BOX

MELODY

PIZZICATO

SLOWSTRING

A.PIANO 1

This section covers measures 9 through 11. DRUMS has a consistent eighth-note pattern. MUSIC BOX has a melodic line. MELODY and PIZZICATO have similar rhythmic patterns. SLOWSTRING has a long, sustained note with a slur. A.PIANO 1 continues with complex chordal accompaniment. A double bar line is present on the left side of the page.

DRUMS

MELODY

PIZZICATO

SLOWSTRING

A.PIANO 1

This section covers measures 12 through 14. DRUMS has a consistent eighth-note pattern. MELODY and PIZZICATO have similar rhythmic patterns. SLOWSTRING has a long, sustained note with a slur. A.PIANO 1 continues with complex chordal accompaniment.

14

DRUMS

MELODY

PIZZICATO

SLOWSTRING

A.PIANO 1

16

DRUMS

MELODY

PIZZICATO

SLOWSTRING

A.PIANO 1

18

DRUMS

STEEL GTR

JAZZ GTR

MELODY

FRETLESS

CHOIR AAHS

SLOWSTRING

A.PIANO 1

21

DRUMS

STEEL GTR

JAZZ GTR

MELODY

FRETLESS

CHOIR AAHS

SLOWSTRING

A.PIANO 1

24

DRUMS

STEEL GTR

JAZZ GTR

MELODY

FRETLESS

CHOIR AAHS

SLOWSTRING

A.PIANO 1

27

DRUMS

MUSIC BOX

MELODY

FRETLESS

SLOWSTRING

A.PIANO 1

30

DRUMS

MUSIC BOX

MELODY

FRETLESS

SLOWSTRING

A.PIANO 1

33

DRUMS

MUSIC BOX

OVERDRIVE

MELODY

FRETLESS

SLOWSTRING

A.PIANO 1

36

DRUMS

OVERDRIVE

MELODY

FRETLESS

CHOIR AAHS

SLOWSTRING

A.PIANO 1

39

DRUMS

STEEL GTR

JAZZ GTR

MELODY

FRETLESS

CHOIR AAHS

SLOWSTRING

A.PIANO 1

42

DRUMS

STEEL GTR

JAZZ GTR

MELODY

FRETLESS

CHOIR AAHS

SLOWSTRING

A.PIANO 1

44

DRUMS

STEEL GTR

JAZZ GTR

MELODY

FRETLESS

CHOIR AAHS

SLOWSTRING

A.PIANO 1

47

DRUMS

MUSIC BOX

OVERDRIVE

MELODY

FRETLESS

SLOWSTRING

A.PIANO 1

49

DRUMS

MUSIC BOX

OVERDRIVE

FRETLESS

SLOWSTRING

A.PIANO 1

51

DRUMS
STEEL GTR
JAZZ GTR
OVERDRIVE
FRETLESS
SLOWSTRING
A.PIANO 1

53

DRUMS
STEEL GTR
JAZZ GTR
OVERDRIVE
MELODY
FRETLESS
CHOIR AAHS
SLOWSTRING
A.PIANO 1

56

DRUMS

STEEL GTR

JAZZ GTR

OVERDRIVE

MELODY

FRETLESS

CHOIR AAHS

SLOWSTRING

59

DRUMS

STEEL GTR

JAZZ GTR

OVERDRIVE

MELODY

FRETLESS

CHOIR AAHS

SLOWSTRING

62

DRUMS

STEEL GTR

JAZZ GTR

OVERDRIVE

MELODY

FRETLESS

CHOIR AAHS

SLOWSTRING

A.PIANO 1

64

DRUMS

STEEL GTR

JAZZ GTR

MELODY

FRETLESS

CHOIR AAHS

SLOWSTRING

A.PIANO 1

66

DRUMS

STEEL GTR

JAZZ GTR

MELODY

FRETLESS

CHOIR AAHS

SLOWSTRING

A.PIANO 1

68

DRUMS

STEEL GTR

JAZZ GTR

MELODY

FRETLESS

CHOIR AAHS

SLOWSTRING

A.PIANO 1

70

DRUMS

STEEL GTR

JAZZ GTR

MELODY

FRETLESS

CHOIR AAHS

SLOWSTRING

A.PIANO 1

72

DRUMS

STEEL GTR

JAZZ GTR

MELODY

FRETLESS

CHOIR AAHS

SLOWSTRING

A.PIANO 1

74

DRUMS

STEEL GTR

JAZZ GTR

MELODY

FRETLESS

CHOIR AAHS

SLOWSTRING

A.PIANO 1

76

DRUMS

STEEL GTR

JAZZ GTR

MELODY

FRETLESS

CHOIR AAHS

SLOWSTRING

A.PIANO 1

78

DRUMS

STEEL GTR

JAZZ GTR

MELODY

FRETLESS

CHOIR AAHS

REVERSCYMB

SLOWSTRING

A.PIANO 1

3

81

DRUMS

MUSIC BOX

MELODY

REVERSCYMB

SLOWSTRING

A.PIANO 1

84

DRUMS

MUSIC BOX

STEEL GTR

JAZZ GTR

OVERDRIVE

FRETLESS

REVERSCYMB

SLOWSTRING

A.PIANO 1

87

DRUMS

STEEL GTR

JAZZ GTR

OVERDRIVE

FRETLESS

CHOIR AAHS

SLOWSTRING

A.PIANO 1

91

DRUMS

STEEL GTR

JAZZ GTR

OVERDRIVE

MELODY

FRETLESS

CHOIR AAHS

SLOWSTRING

A.PIANO 1

Detailed description of the musical score: The score is for page 21, measures 95-98. It features eight staves. The Drums staff shows a consistent pattern of eighth notes with x's above them, indicating cymbal hits. The Steel Guitar staff plays chords in the lower register, primarily using the Bb and Eb notes. The Jazz Guitar staff plays a melodic line with eighth and quarter notes, including a triplet in measure 97. The Overdrive staff plays chords, some with a sharp sign (#) above them. The Melody staff has a treble clef and a key signature of one flat, with a triplet of eighth notes in measure 97. The Fretless staff plays a bass line with quarter and eighth notes. The Choir Aahs staff has a treble clef and a key signature of one flat, with a melodic line starting in measure 97. The Slowstring and A. Piano 1 staves play chords and arpeggiated patterns, with the piano part including some grace notes.

97

DRUMS

STEEL GTR

JAZZ GTR

OVERDRIVE

MELODY

FRETLESS

CHOIR AAHS

SLOWSTRING

A.PIANO 1

DRUMS

STEEL GTR

JAZZ GTR

OVERDRIVE

MELODY

FRETLESS

CHOIR AAHS

SLOWSTRING

A.PIANO 1

101

DRUMS

STEEL GTR

JAZZ GTR

OVERDRIVE

MELODY

FRETLESS

CHOIR AAHS

SLOWSTRING

A.PIANO 1

DRUMS

STEEL GTR

JAZZ GTR

OVERDRIVE

MELODY

FRETLESS

CHOIR AAHS

SLOWSTRING

A.PIANO 1

105

DRUMS

MUSIC BOX

STEEL GTR

JAZZ GTR

OVERDRIVE

MELODY

FRETLESS

CHOIR AAHS

PIZZICATO

SLOWSTRING

A.PIANO 1

DRUMS

Roxette - Listen To Your Heart 1

♩ = 85,000282

5

11

14

17

20

23

26

29

32

35

V.S.

DRUMS

38

41

44

47

50

53

56

59

62

65

DRUMS

68

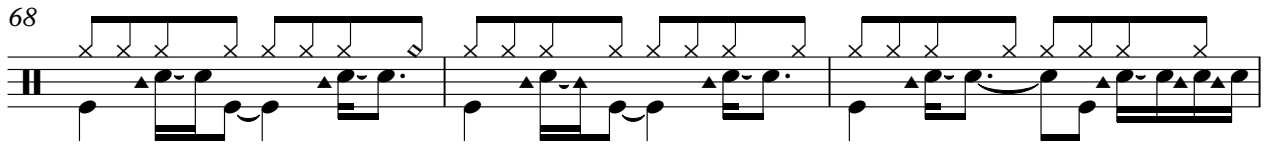

71

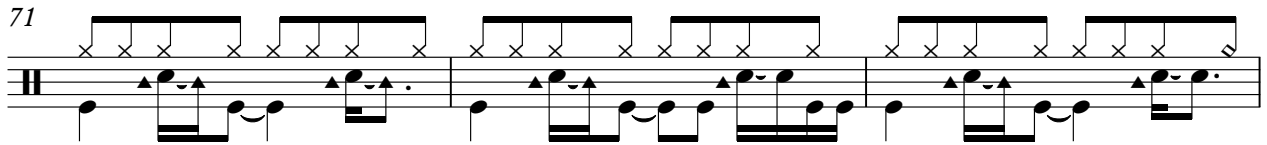

74

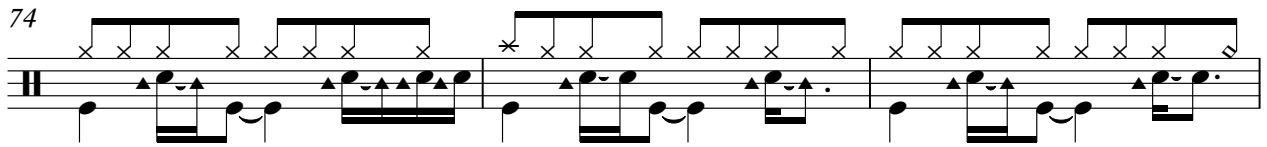

77

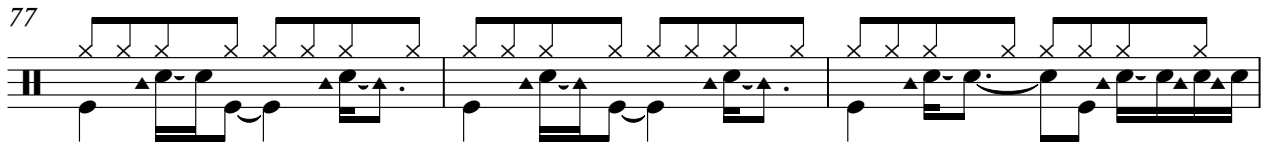

80

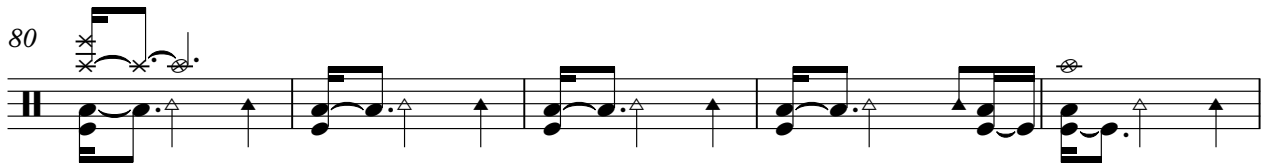

85

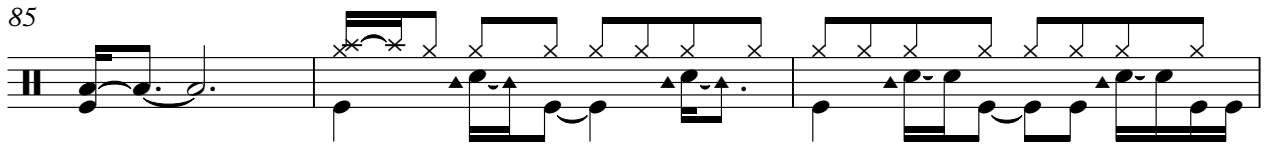

88

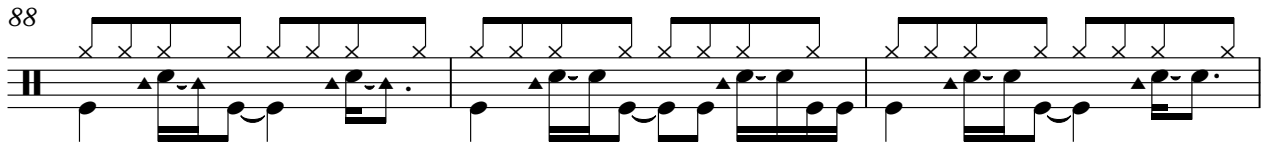

91

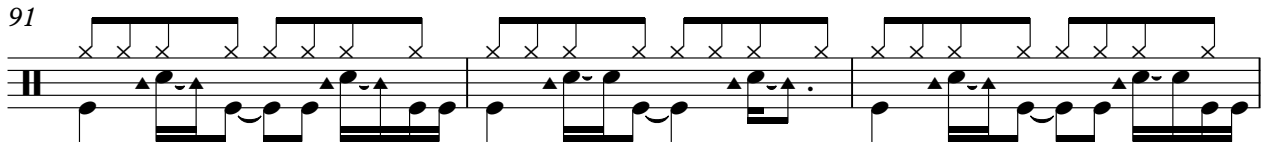

94

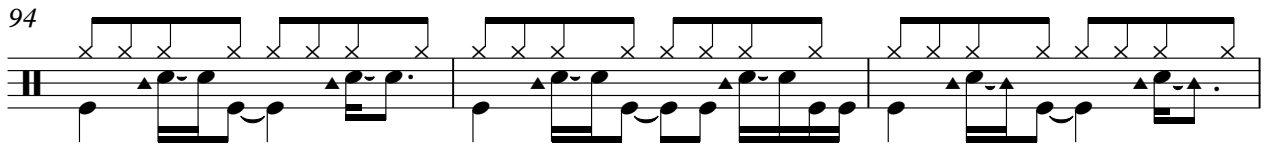

97

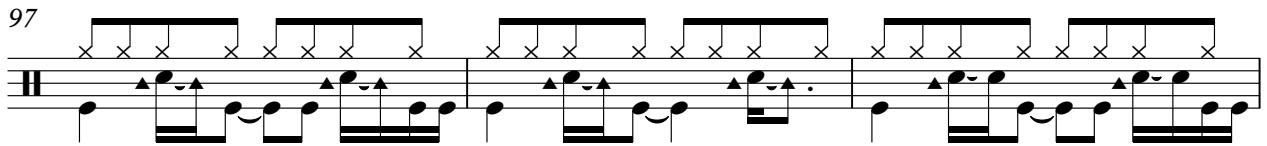

V.S.

4

DRUMS

100

103

♩ = 85,000282

5

9

16

28

13

32

32

49

19

3

84

19

3

Roxette - Listen To Your Heart 1

STEEL GTR

♩ = 85,000282

17

22

27

12

43

4

51

56

59

62

66

70

V.S.

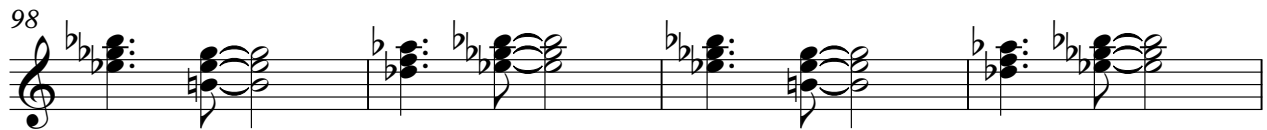
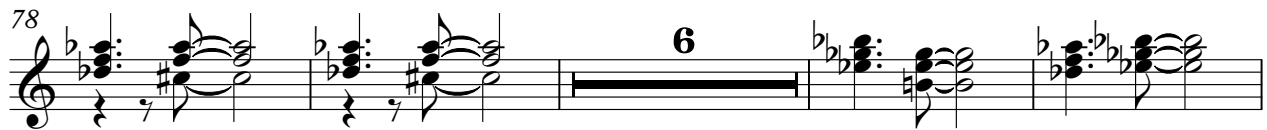

♩ = 85,000282

17

21

24

27

12

42

45

4

51

53

56

60

64

67

70

73

76

79

88

92

96

100

103

OVERDRIVE

Roxette - Listen To Your Heart 1

♩ = 85,000282

32

37 10 6

49 3 3

52 3

56

63 23

89

94

99

103 2

Roxette - Listen To Your Heart 1

MELODY

♩ = 85,000282

9

14

18

23

28

34

38

42

45

6

55

3 3

59

3 3

63

3 3 3

67

3 3 3

71

3 3 3 3

75

3 3 3

79

3 7

90

3 3

93

3 3

97

3 3 3 3

MELODY

100

103

FRETLESS

Roxette - Listen To Your Heart 1

♩ = 85,000282

17

22

28

33

38

44

50

55

60

65

V.S.

71

76

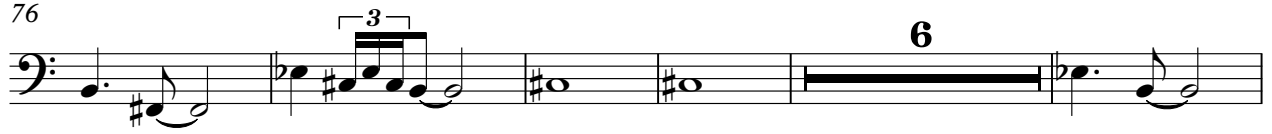

87

92

97

102

♩ = 85,000282

16

3

23

11

39

3

47

8

60

65

71

75

8

87

91

95

99

102

3

♩ = 85,000282

4 72

80

3 23

PIZZICATO

Roxette - Listen To Your Heart 1

♩ = 85,000282

9

13

15

17

87 3

SLOWSTRING

Roxette - Listen To Your Heart 1

♩ = 85,000282

4

11

16

21

26

32

37

43

48

53

V.S.

SLOWSTRING

61

66

71

76

83

89

94

98

102

Roxette - Listen To Your Heart 1

A.PIANO 1

♩ = 85,000282

6

11

15

20

25

30

35

40

45

V.S.

50

54

8

65

69

73

77

81

86

90

94

A.PIANO 1

3

98

102

104
