

Roxette - PAINT

♩ = 123,001228

DRUMS

HALO PAD

3

4

5

DRUMS

STEEL GTR

SLAPBASS 2

A.PIANO 1

6

DRUMS

STEEL GTR

SLAPBASS 2

A.PIANO 1

7

DRUMS

STEEL GTR

SLAPBASS 2

STRINGS

A.PIANO 1

8

DRUMS

STEEL GTR

SLAPBASS 2

STRINGS

A.PIANO 1

9

DRUMS

STEEL GTR

SLAPBASS 2

STRINGS

A.PIANO 1

10

DRUMS

STEEL GTR

SLAPBASS 2

BRASS 1

STRINGS

A.PIANO 1

11

DRUMS

DISTORTION

STEEL GTR

SLAPBASS 2

BRASS 1

A.PIANO 1

12

DRUMS

STEEL GTR

SLAPBASS 2

BRASS 1

A.PIANO 1

13

DRUMS

DISTORTION

STEEL GTR

SLAPBASS 2

A.PIANO 1

14

TENOR SAX

DRUMS

STEEL GTR

SLAPBASS 2

BRASS 1

A.PIANO 1

15

TENOR SAX

DRUMS

STEEL GTR

SLAPBASS 2

A.PIANO 1

16

TENOR SAX

DRUMS

STEEL GTR

SLAPBASS 2

A.PIANO 1

17

TENOR SAX

DRUMS

STEEL GTR

SLAPBASS 2

A.PIANO 1

18

TENOR SAX

DRUMS

STEEL GTR

SLAPBASS 2

A.PIANO 1

19

TENOR SAX

DRUMS

STEEL GTR

SLAPBASS 2

STRINGS

A.PIANO 1

20

TENOR SAX

DRUMS

STEEL GTR

SLAPBASS 2

STRINGS

A.PIANO 1

21

TENOR SAX

DRUMS

STEEL GTR

SLAPBASS 2

STRINGS

A.PIANO 1

22

TENOR SAX

DRUMS

STEEL GTR

SLAPBASS 2

STRINGS

A.PIANO 1

23

TENOR SAX

DRUMS

DISTORTION

STEEL GTR

SLAPBASS 2

A.PIANO 1

24

TENOR SAX

DRUMS

STEEL GTR

SLAPBASS 2

A.PIANO 1

25

TENOR SAX

DRUMS

DISTORTION

STEEL GTR

SLAPBASS 2

A.PIANO 1

26

TENOR SAX

DRUMS

STEEL GTR

SLAPBASS 2

A.PIANO 1

27

OBOE

DRUMS

STEEL GTR

SLAPBASS 2

HALO PAD

A.PIANO 1

29

OBOE

DRUMS

STEEL GTR

SLAPBASS 2

HALO PAD

A.PIANO 1

30

OBOE

DRUMS

STEEL GTR

SLAPBASS 2

HALO PAD

A.PIANO 1

31

OBOE

DRUMS

STEEL GTR

SLAPBASS 2

HALO PAD

A.PIANO 1

32

OBOE

DRUMS

STEEL GTR

SLAPBASS 2

HALO PAD

A.PIANO 1

33

OBOE

DRUMS

STEEL GTR

SLAPBASS 2

HALO PAD

A.PIANO 1

34

OBOE

DRUMS

STEEL GTR

SLAPBASS 2

HALO PAD

STRINGS

A.PIANO 1

36

TENOR SAX

DRUMS

STEEL GTR

SLAPBASS 2

STRINGS

A.PIANO 1

39

TENOR SAX

DRUMS

STEEL GTR

SLAPBASS 2

A.PIANO 1

42

TENOR SAX

DRUMS

STEEL GTR

SLAPBASS 2

A.PIANO 1

45

TENOR SAX

DRUMS

STEEL GTR

SLAPBASS 2

A.PIANO 1

48

TENOR SAX

DRUMS

STEEL GTR

SLAPBASS 2

A.PIANO 1

50

OBOE

TENOR SAX

DRUMS

STEEL GTR

SLAPBASS 2

A.PIANO 1

52

OBOE

DRUMS

STEEL GTR

SLAPBASS 2

A.PIANO 1

54

OBOE

DRUMS

STEEL GTR

SLAPBASS 2

A.PIANO 1

56

OBOE

DRUMS

STEEL GTR

SLAPBASS 2

A.PIANO 1

58

OBOE

DRUMS

STEEL GTR

SLAPBASS 2

A.PIANO 1

60

OBOE

DRUMS

STEEL GTR

SLAPBASS 2

A.PIANO 1

62

OBOE

DRUMS

STEEL GTR

SLAPBASS 2

A.PIANO 1

64

OBOE

DRUMS

STEEL GTR

SLAPBASS 2

A.PIANO 1

66

OBOE

DRUMS

STEEL GTR

SLAPBASS 2

BRASS 1

A.PIANO 1

69

DRUMS

JAZZ GTR

STEEL GTR

SLAPBASS 2

BRASS 1

A.PIANO 1

72

DRUMS

JAZZ GTR

STEEL GTR

SLAPBASS 2

A.PIANO 1

75

OBOE

DRUMS

STEEL GTR

A.PIANO 1

78

OBOE

DRUMS

STEEL GTR

SLAPBASS 2

A.PIANO 1

80

OBOE

DRUMS

STEEL GTR

SLAPBASS 2

A.PIANO 1

82

OBOE

DRUMS

STEEL GTR

SLAPBASS 2

A.PIANO 1

85

OBOE

STEEL GTR

SLAPBASS 2

A.PIANO 1

87

OBOE

STEEL GTR

SLAPBASS 2

A.PIANO 1

90

OBOE

STEEL GTR

SLAPBASS 2

A.PIANO 1

==

92

OBOE

STEEL GTR

SLAPBASS 2

A.PIANO 1

==

94

OBOE

STEEL GTR

SLAPBASS 2

A.PIANO 1

96

OBOE

STEEL GTR

SLAPBASS 2

A.PIANO 1

98

OBOE

STEEL GTR

SLAPBASS 2

A.PIANO 1

101

OBOE

STEEL GTR

SLAPBASS 2

A.PIANO 1

OBOE

Roxette - PAINT

♩ = 123,001228

26

30

34

15

53

58

62

65

7

75

80

85

89

93

97

100

TENOR SAX

Roxette - PAINT

♩ = 123,001228

13

17

21

25 **11**

39

43

47

50 **54**

DRUMS

Roxette - PAINT

♩ = 123,001228

V.S.

DRUMS

12

13

14

15

16

17

18

19

20

21

DRUMS

22

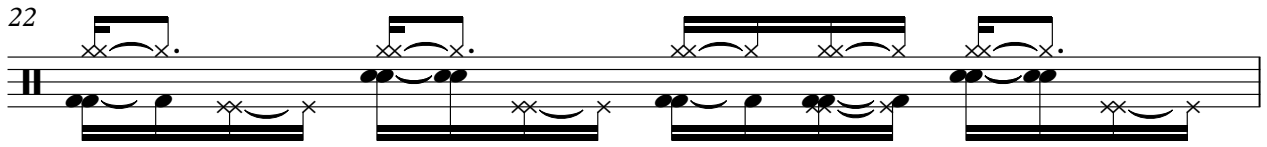

23

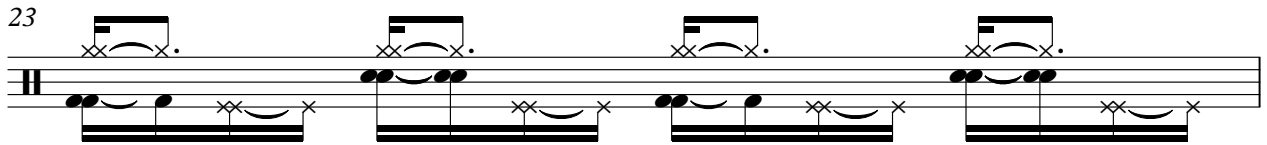

24

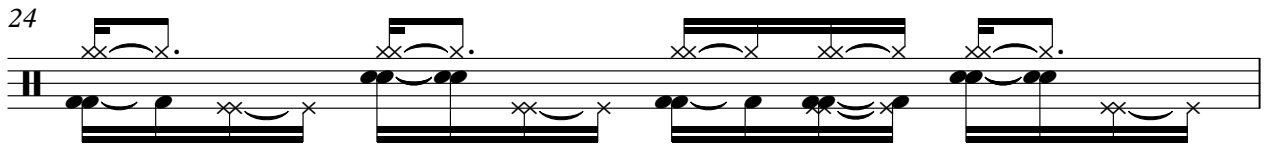

25

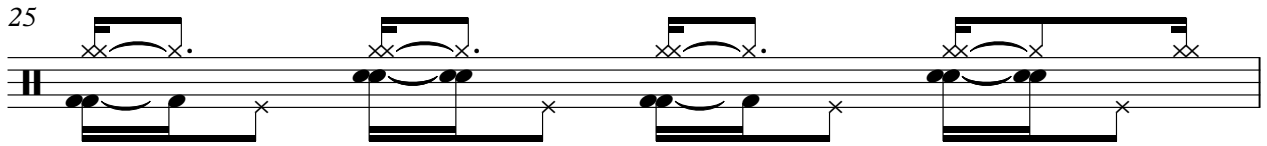

26

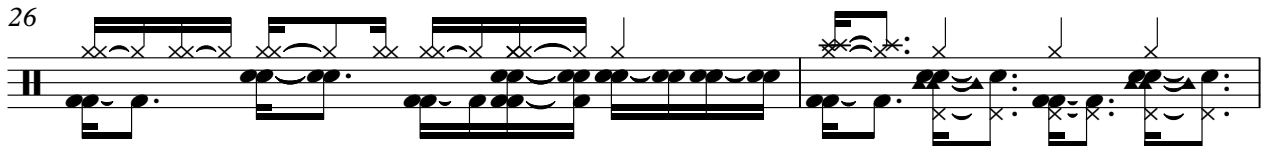

28

30

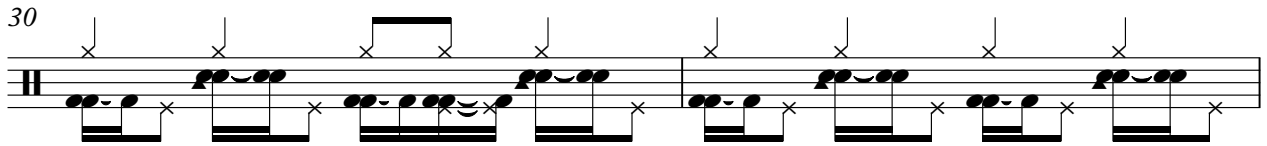

32

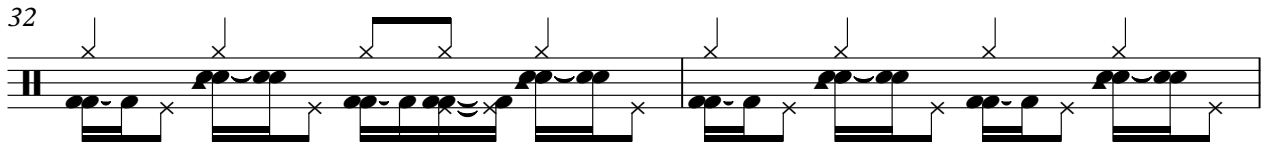

34

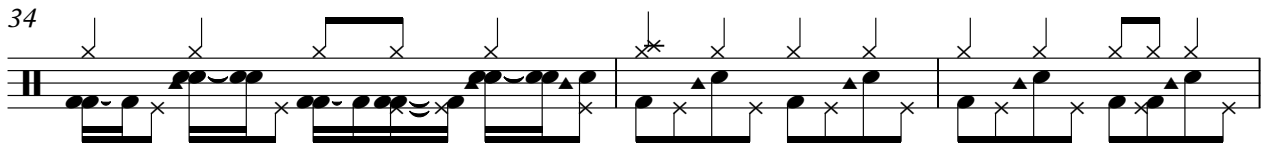

37

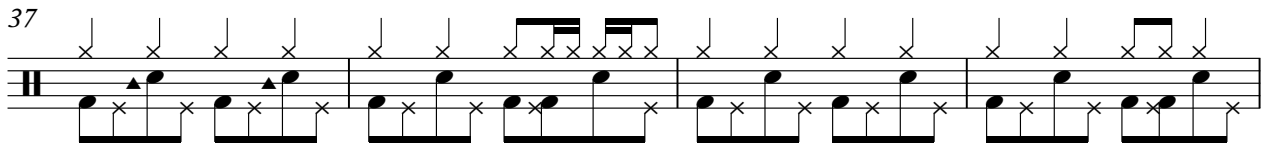

V.S.

DRUMS

41

45

49

51

56

61

66

71

76

81

21

JAZZ GTR

Roxette - PAINT

♩ = 123,001228

70

73

30

DISTORTION

Roxette - PAINT

♩ = 123,001228

10

14

9

25

79

STEEL GTR

Roxette - PAINT

♩ = 123,001228

2

9

16

25

34

42

50

59

68

75

V.S.

2

STEEL GTR

84

93

99

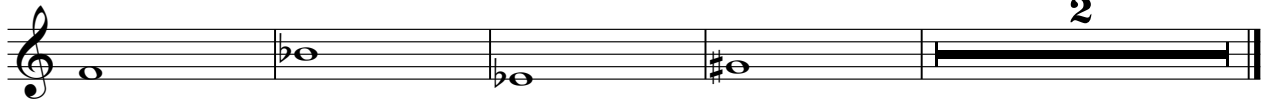

SLAPBASS 2

Roxette - PAINT

♩ = 123,001228

2

7

12

17

22

27

33

38

43

48

V.S.

53

59

65

70

75

83

89

95

99

BRASS 1

Roxette - PAINT

♩ = 123,001228

9

9

14

53

69

34

HALO PAD

Roxette - PAINT

♩ = 123,001228

25

4/4

B \flat 8 Eb8 Ab8 G \flat 8

31

70

B \flat 8 Eb8 Ab8 G \flat 8

STRINGS

Roxette - PAINT

♩ = 123,001228

6

6/8

11

8

6/8

22

12

6/8

37

66

6/8

Roxette - PAINT

A.PIANO 1

♩ = 123,001228

2

6

10

13

17

21

25

29

32

35

V.S.

74

79

82

86

89

92

95

98

101