

Roxette - Sleeping In My Car 2

♩ = 135,000137

Percussion

Jazz Guitar

Jazz Guitar

Electric Guitar

Electric Guitar

Electric Guitar

Back Vocal

DO AND TIGHTEN UP YOUR BELT. DON'T DRINK AND DRIVE. DON'T DRINK AND DRIVE. DON'T DRINK AND DRIVE.

E																			
B																			
G																			
A	4	4	4	4	4	4	2	2	2	2	2	2	2	2	2	2	2	2	1
D	4	4	4	4	4	4	0	0	0	0	0	0	0	0	0	0	0	0	0
B	2	2	2	2	2	2	0	0	0	0	0	0	0	0	0	0	0	0	0
E							8												
A																			

Upright Bass

5-string Electric Bass

Electric Piano

Percussive Organ

Lead 3 (Calliope)

Solo

♩ = 135,000137

5

Perc.

E. Gtr.

E. Gtr.

E. Gtr.

E. Gtr.

A	0	0	0	0	0	1	2	2	2	2	2	2	2	2	2	2	2	3	4	4	4	4	4	4	2
B	5	5	5	5	5	6	0	0	0	0	0	0	0	0	0	0	0	9	2	2	2	2	2	2	2

U. Bass

E. Bass

Perc. Organ

8

Perc.

E. Gtr.

E. Gtr.

E. Gtr.

E. Gtr.

A	2	2	2	2	2	2	1	0	0	0	0	0	0	1	2	2	2	2	2	2	2	2	2	2	2
B	0	0	0	0	0	0	5	0	0	0	0	0	0	0	0	0	0	0	0	0	0	0	0	0	0

U. Bass

E. Bass

Perc. Organ

Lead 3

11

Perc.

E. Gtr.

E. Gtr.

E. Gtr.

tell you whātvedone, I'll tell youwha'll do. Been driv in' all night just to get close to you. Ba

E. Gtr.

T	4	4	4	4	4	4	4	2	2	2	2	2	2	2	2	2	2	3	3	3	3	3	3	3
A	4	4	4	4	4	4	2	2	2	2	2	2	2	2	2	2	0	0	0	0	0	0	0	
B	2	2	2	2	2	2	0	0	0	0	0	0	0	0	0	0	2	2	2	2	2	2	2	

U. Bass

E. Bass

E. Piano

Lead 3

Solo

15

Perc.

E. Gtr.

E. Gtr.

by, babe, I'm moving so fast, you'd better com'on. The moon

E. Gtr.

T	4	4	4	4	4	4	2	2	2	2	2	2	2	2	2	2	0	0	0	3	3	3	3	3	3	3
A	4	4	4	4	4	4	2	2	2	2	2	2	2	2	2	0	0	0	0	0	0	0	0	0	0	
B	2	2	2	2	2	2	0	0	0	0	0	0	0	0	2	2	2	2	2	2	2	2	2	2		

U. Bass

E. Bass

E. Piano

Lead 3

Solo

19

Perc.

E. Gtr.

E. Gtr.

E. Gtr.

is all right, the free way's head in gouth. My heart is go in boom! There's a strange taste in my mouth. Ba

E. Gtr.

U. Bass

E. Bass

Perc. Organ

Lead 3

Solo

23

Perc.

E. Gtr.

E. Gtr.

E. Gtr.

by, babe, I'm moving real fast, so try to hold on. Yeah, try to hold on.

E. Gtr.

U. Bass

E. Bass

E. Piano

Perc. Organ

Lead 3

Solo

27

Perc.

J. Gtr.

J. Gtr.

E. Gtr.

E. Gtr.

Sleepin' in my car, I willun dress

E. Gtr.

U. Bass

E. Bass

Perc. Organ

Lead 3

Solo

30

Perc.

J. Gtr.

J. Gtr.

E. Gtr.

E. Gtr.

you. Sleepin' in my car, I will ca - ress you. Stay in' in the back

E. Gtr.

U. Bass

E. Bass

Perc. Organ

Lead 3

Solo

33

Perc.

J. Gtr.

J. Gtr.

E. Gtr.

E. Gtr.

seat of my car, mak in' up, oh oh.

T						2	2	2		2	2	2	2	1	0	0	0	0	2
A	4	4	4	4	4	1	1	1		1	1	1	0		4	4	4	4	4
B	2	2	2	2	4	4	4	4		4	4	4	4	2	2	2	2	4	4

U. Bass

E. Bass

Perc. Organ

Lead 3

Solo

36

Perc.

J. Gtr.

J. Gtr.

E. Gtr.

E. Gtr.

E. Gtr.

T	2	2		2	2	2	2												
A	1	1		1	1	1	1		4	4	4	4	4	2	2	2	2	2	1
B	4	4	4	4	4	4	4		4	4	4	4	2	2	2	2	2	2	5

U. Bass

E. Bass

Perc. Organ

Lead 3

39

Perc.

E. Gtr.

E. Gtr.

E. Gtr.

E. Gtr.

E. Gtr.

U. Bass

E. Bass

E. Piano

Perc. Organ

Lead 3

So comout tonight, I'll take youfor a ride. This team

T 0 0 0 0 0 1 2 2 2 2 2 2 2 2 4 4 4 4 4 4 2 2 2 2 2 2 2 2

A 0 0 0 0 0 1 2 2 2 2 2 2 2 2 4 4 4 4 4 4 2 2 2 2 2 2 2 2

B 5 5 5 5 5 6 0 0 0 0 0 0 0 0 2 2 2 2 2 2 0 0 0 0 0 0 0 0 4

43

Perc.

E. Gtr.

E. Gtr.

E. Gtr.

E. Gtr.

U. Bass

E. Bass

E. Piano

Lead 3

Solo

y ol' wagon, the ra di o's getting wild. Ba by babe we're moving so fast, I try to hang on.

T 4 4 4 4 4 3 3 3 3 3 3 3 3 4 4 4 4 4 2 2 2 2 2 2 2 2

A 4 4 4 4 4 0 0 0 0 0 0 0 0 4 4 4 4 4 2 2 2 2 2 2 2 2

B 2 2 2 2 2 0 0 0 0 0 0 0 0 2 2 2 2 2 0 0 0 0 0 0 0 0 0

47

Perc.

E. Gtr.

E. Gtr.

E. Gtr. Oh, I try to hang on, yeah.

T	0	0	0	3	3	3	3	3	3	3	3	3	3	3
A	4	4	4	2	2	2	2	2	2	2	2	4	4	4
B	2	2	2	2	2	4	0	0	0	0	0	2	1	2

U. Bass

E. Bass

Lead 3

Solo

50

Perc.

J. Gtr.

J. Gtr.

E. Gtr.

E. Gtr.

E. Gtr. Sleep in' in my car, I will un dress you. Sleepin' in my car.

T										2	2	2	2	2	2	2	4
A	4	4	4	4	4	4	4	4	4	4	4	4	4	4	4	4	7
B	2	2	2	2	2	2	2	2	2	2	2	4	4	4	4	4	5

U. Bass

E. Bass

Lead 3

Solo

53

Perc.

J. Gtr.

J. Gtr.

E. Gtr.

E. Gtr.

I will ca -ress you. Stayin' in the back seat of my car, makin' love .

E. Gtr.

U. Bass

E. Bass

Lead 3

Solo

57

Perc.

J. Gtr.

J. Gtr.

E. Gtr.

E. Gtr.

oh yeah. Sleep in' in my car, I will pos sess

E. Gtr.

U. Bass

E. Bass

Lead 3

Solo

60

Perc.

J. Gtr.

J. Gtr.

E. Gtr.

E. Gtr.

you. Sleepin' in my car, cer tain ly bless you. Lay in' in the back

E. Gtr.

T	2	2	2	2	2	3	4	4	4	4	0	0	0	0	0
A	1	1	1	1	1	2	3	3	3	3	4	4	4	4	2
B	4	4	4	4	4	5	1	1	6	1	2	2	2	2	2

U. Bass

E. Bass

Lead 3

Solo

63

Perc.

J. Gtr.

J. Gtr.

E. Gtr.

E. Gtr.

seat of my car, mak in' up, oh oh.

E. Gtr.

T	4	4	4	4	4	2	2	2	2	2	2	1	0	0	0	0	0	2
A	4	4	4	4	4	1	1	1	1	6	1	6	4	4	4	4	4	0
B	2	2	2	2	4	4	4	4	4	4	4	3	2	2	2	2	2	4

U. Bass

E. Bass

Lead 3

Solo

66

Perc.

J. Gtr.

J. Gtr.

E. Gtr.

E. Gtr.

E. Gtr.

U. Bass

E. Bass

Perc. Organ

Lead 3

Solo

70

Perc.

J. Gtr.

J. Gtr.

E. Gtr.

E. Gtr.

E. Gtr.

U. Bass

E. Bass

Perc. Organ

Lead 3

Solo

74

Perc.

J. Gtr.

J. Gtr.

E. Gtr.

E. Gtr.

E. Gtr.

E. Gtr.

so ver y young, yeah.

T	0	0	0	0	0	0	0	2	2
A	4	4	4	4	4	4	4	4	4
B	4	2	2	2	2	2	2	2	2

U. Bass

E. Bass

Perc. Organ

Lead 3

Solo

78

Perc.

E. Gtr.

E. Gtr.

E. Gtr.

T	2	2	2	2	2	2	0	0	0	0	0	2	2	2	2	2	2	2	2	4	4	4	4	2
A	2	2	2	2	2	2	0	0	0	0	0	2	2	2	2	2	2	2	2	4	4	4	4	2
B	0	0	0	0	0	0	13	5	5	5	5	0	0	0	0	0	0	0	0	2	2	2	2	0

U. Bass

E. Bass

Perc. Organ

82

Perc.

J. Gtr.

J. Gtr.

E. Gtr.

E. Gtr.

E. Gtr.

E. Gtr.

E. Gtr.

E. Gtr.

U. Bass

E. Bass

Perc. Organ

Lead 3

Solo

Ah, sleep in' in my car, I willun dress

E. Gtr.

A 0 0 0 0 0 3 3 3 3 3 3 3 3 4 4 4 4 4 0 0 0 2

B 2 2 2 2 2 2 2 2 2 2 2 2 2 2 4 4 4 4 4 4 0 0 4

86

Perc.

J. Gtr.

J. Gtr.

E. Gtr.

E. Gtr.

E. Gtr.

E. Gtr.

U. Bass

E. Bass

Lead 3

Solo

you. Sleep in' in my car, I will ea ress you. Stay in' in the back

E. Gtr.

A 2 2 2 2 2 1 4 4 4 4 0 0 0 0 0

B 4 4 4 4 4 4 3 3 3 3 1 1 1 4 4 4 4 4 4 2 2 2 2

89

Perc.

J. Gtr.

J. Gtr.

E. Gtr.

E. Gtr.

U. Bass

E. Bass

Lead 3

Solo

seat of my car, mak in' love to you.

E. Gtr. Tab: T 2 2 2 2 2 2 2 2 0 0 0 0 0 2; A 4 4 4 4 4 1 1 1 1 1 1 1 4 4 4 4; B 2 2 2 2 2 4 4 4 4 4 4 4 2 2 2 2 4

92

Perc.

J. Gtr.

J. Gtr.

E. Gtr.

E. Gtr.

U. Bass

E. Bass

Lead 3

Solo

Sleep in' in my car, I will pos sess you. Sleep in' in my car.

E. Gtr. Tab: T 2 2 2 2 2 2 2 2 2 2 2 2 2 2 2 2; A 4 6 4 4 4 4 4 4 4 4 4 4 4 4 4 4; B 4 4 4 4 4 4 4 4 2 2 4 2 2 4 4 4 4

95

Perc.

J. Gtr.

J. Gtr.

E. Gtr.

E. Gtr.

E. Gtr.

U. Bass

E. Bass

Lead 3

Solo

cer tainly bless you. Layin' in the back seat of my car, makin' up,

E. Gtr.

99

Perc.

J. Gtr.

J. Gtr.

E. Gtr.

E. Gtr.

E. Gtr.

U. Bass

E. Bass

Lead 3

makin' love.

E. Gtr.

103

Perc.

J. Gtr.

J. Gtr.

E. Gtr.

E. Gtr.

E. Gtr.

T	4	4	4	4	4	0	0	0	0	0	0	2	2	2	2	2	2
A	4	4	4	4	4	4	4	4	4	4	4	4	4	4	4	4	4
B	4	4	4	4	4	2	2	2	2	2	2	2	4	4	4	4	4

U. Bass

E. Bass

107

Perc.

J. Gtr.

J. Gtr.

E. Gtr.

E. Gtr.

E. Gtr.

T	0	0	0	0	0	2	2	2	2	1	2	2	2	2	2	2
A	4	4	4	4	4	4	4	4	4	4	4	4	4	4	4	4
B	2	2	4	4	4	4	4	4	4	4	4	4	4	4	4	4

U. Bass

E. Bass

Lead 3

I will un dress

117

Perc.

J. Gtr.

J. Gtr.

E. Gtr.

E. Gtr.

E. Gtr.

car, will un dress you. Sleep in' in my car...

T	4	4	4	4	4	2	2	2	2	2	2	4	4	4	4	14	0
A	4	4	4	4	4	1	1	2	2	1	1	2	4	4	4	3	4
B	2	2	2	2	2	4	4	4	4	4	4	4	4	4	4	4	2

U. Bass

E. Bass

E. Piano

Lead 3

120

Perc.

J. Gtr.

J. Gtr.

E. Gtr.

E. Gtr.

E. Gtr.

The night is so pret

T	0	0	0	0	0	0	0	4	4	4	4	4	2
A	4	4	4	4	4	4	4	4	4	4	4	4	4
B	2	2	2	2	4	2	2	2	2	4	4	4	4

U. Bass

E. Bass

E. Piano

Lead 3

122

Perc.

J. Gtr.

J. Gtr.

E. Gtr.

E. Gtr.

E. Gtr.

E. Gtr.

E. Gtr.

U. Bass

E. Bass

Lead 3

ty and so young, yeah ah!

T: 2 2 2 2 2 2 2 0 0 0 0 0 2 2 2 2 2 2
 A: 1 1 1 6 1 1 4 4 4 4 5 1 1 1 1 1 1
 B: 4 4 4 4 4 4 2 2 4 2 4 4 4 4 4 4 4 4

125

Perc.

J. Gtr.

J. Gtr.

E. Gtr.

E. Gtr.

E. Gtr.

E. Gtr.

U. Bass

E. Bass

Perc. Organ

127

Perc.

J. Gtr.

J. Gtr.

E. Gtr.

E. Gtr.

U. Bass

E. Bass

Perc. Organ

T								
A	4	4	4	4	3			
B	2	2	2	2	1			

ette - Sleeping In My Car 2
Percussion

♩ = 135,000137

5

7

9

11

15

19

23

27

29

(C) 1994 Tune 1000 Corporation ;1994 Jimmy Fun Music
(C) 1994 Tune 1000 Corporation ;1994 Jimmy Fun Music

V.S.

Percussion

32

35

37

41

45

48

50

53

57

60

Percussion

63

66

70

74

77

81

84

87

90

93

V.S.

Percussion

97

100

103

106

109

113

116

119

122

124

125

126

127

ette - Sleeping In My Car 2
Jazz Guitar

♩ = 135,000137

27

29

33

37 12

51

55

58

62

65

68

(C) 1994 Tune 1000 Corporation ;1994 Jimmy Fun Music
(C) 1994 Tune 1000 Corporation ;1994 Jimmy Fun Music

V.S.

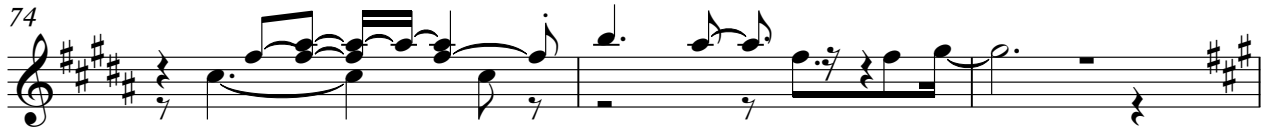

Jazz Guitar

111

114

118

121

124

ette - Sleeping In My Car 2
Jazz Guitar

♩ = 135,000137

27

29

33

36

13

51

55

59

63

66

70

(C) 1994 Tune 1000 Corporation ;1994 Jimmy Fun Music
(C) 1994 Tune 1000 Corporation ;1994 Jimmy Fun Music

V.S.

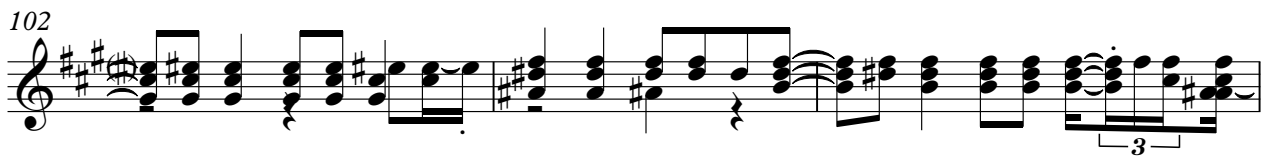
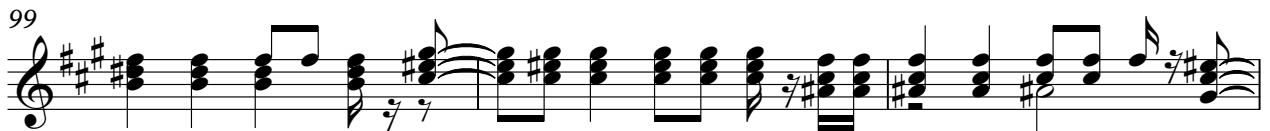
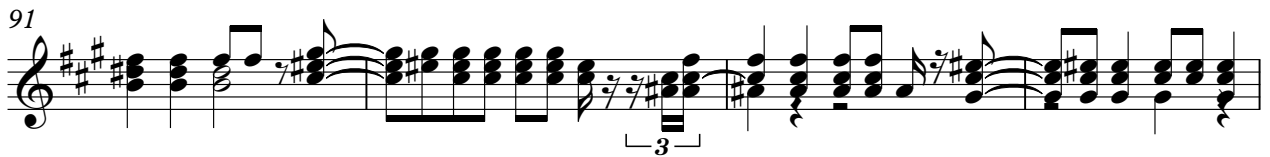

116

119

123

ette - Sleeping In My Car 2
Electric Guitar

♩ = 135,000137

2

6

9

12

15

18

21

25

28

31

(C) 1994 Tune 1000 Corporation ;1994 Jimmy Fun Music
(C) 1994 Tune 1000 Corporation ;1994 Jimmy Fun Music

V.S.

34

37

40

44

47

49

51

54

58

61

64

68

74

77

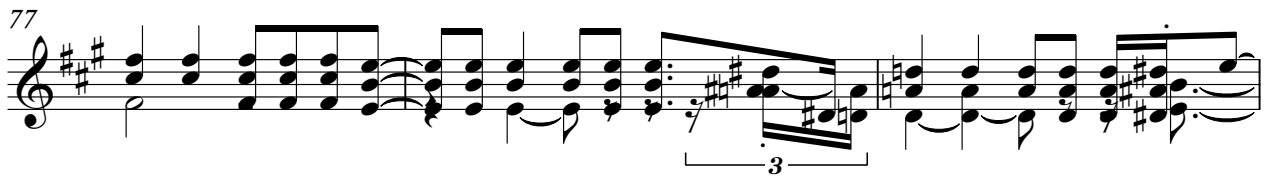

80

83

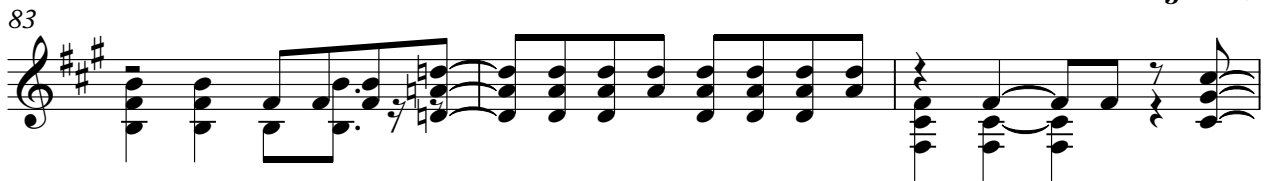

86

89

93

97

V.S.

101

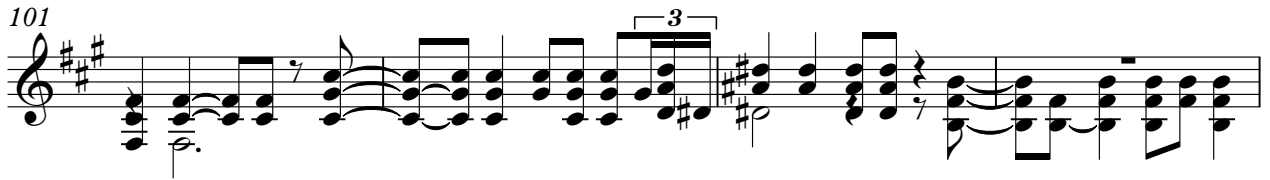

105

109

113

117

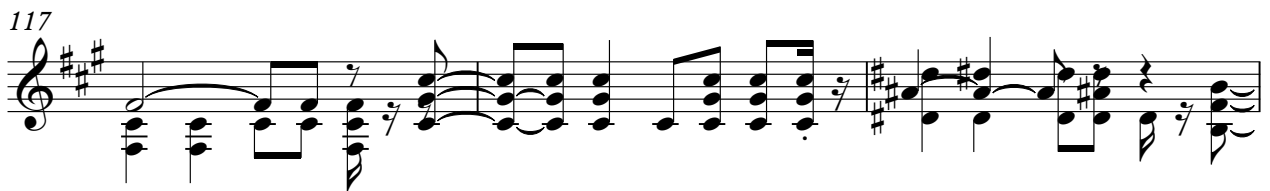

120

123

126

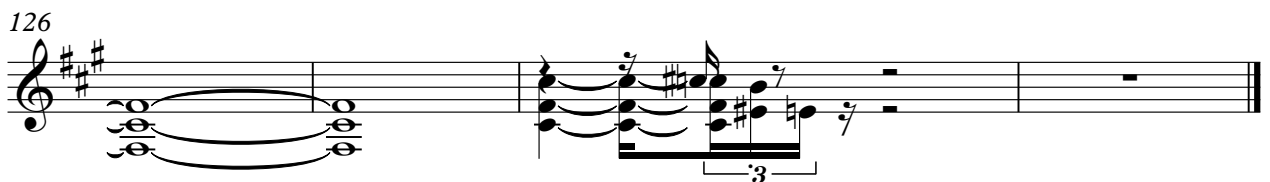

ette - Sleeping In My Car 2
Electric Guitar

$\text{♩} = 135,000137$

6

11

17 7

37

41

9 26

77

81

83

16

(C) 1994 Tune 1000 Corporation ;1994 Jimmy Fun Music
(C) 1994 Tune 1000 Corporation ;1994 Jimmy Fun Music

Electric Guitar

101

105

109

113

117

121

124

63

seafycar, maip, ohoh. Thight is sopret tyandso young.

70

Thenight is sopret tyandso young, so ver young, yeah.

77

81

Ableepn'imgar, wihless

86

youSleepnmyar, wihless youStainthack seatofycar, maive toyou. Sleepnmyar,

93

wihless youSleepnmyar, canless youLaythack seatofycar, maip, maive.

101

105

109

I will un dress you. I will undress you, yeah.

113

Ah, sleep in' in my car... Sleep in' in my

117

câr, willun dress yoSleep in' in my car... Tight

121

is so pret ty and so young,

124

yeah ah!

4

ette - Sleeping In My Car 2

7-string Electric Guitar

♩ = 135,000137

2

E																			
T																			
A																			
B																			
E																			
A																			

6

T																														
A	2	2	2	2	2	2	2	2	2	3	4	4	4	4	4	4	2	2	2	2	2	2	1	0	0	0	0	0	1	2
B	2	2	2	2	2	2	2	2	2	4	4	4	4	4	4	2	2	2	2	2	2	2	1	0	0	0	0	0	0	2
	0	0	0	0	0	0	0	0	0	8	2	2	2	2	2	1	0	0	0	0	0	0	5	5	5	5	5	6	0	

10

T																														
A	2	2	2	2	2	2	2	2	2	4	4	4	4	4	4	2	2	2	2	2	2	2	1	0	0	0	0	0	1	2
B	2	2	2	2	2	2	2	2	2	4	4	4	4	4	2	2	2	2	2	2	2	2	1	0	0	0	0	0	0	2
	0	0	0	0	0	0	0	0	0	2	2	2	2	2	0	0	0	0	0	0	0	0	5	5	5	5	5	6	0	

14

T	3	3	3	3	3	3	3																							
A	2	2	2	2	2	2	2	4	4	4	4	4	4	4	2	2	2	2	2	2	2	2	1	0	0	0	0	0	1	2
B	0	0	0	0	0	0	0	2	2	2	2	2	2	2	0	0	0	0	0	0	0	0	1	2	2	2	2	2	2	

18

T	3	3	3	3	3	3	3																						
A	2	2	2	2	2	2	2	4	4	4	4	4	4	2	2	2	2	2	2	2	2	2	2	2	2	2	2	2	2
B	0	0	0	0	0	0	0	2	2	2	2	2	2	0	0	0	0	0	0	0	0	0	0	0	0	0	0	0	0

22

T	3	3	3	3	3	3	3																						
A	2	2	2	2	2	2	2	4	4	4	4	4	4	2	2	2	2	2	2	2	2	2	2	2	2	2	2	2	2
B	0	0	0	0	0	0	0	2	2	2	2	2	2	0	0	0	0	0	0	0	0	0	0	0	0	0	0	0	0

25

T	0	0	0																
A	4	4	4	4	4	2	2	2	3	2	2	3	3	3					
B	2	2	2	2	2	4	0	0	0	0	0	0	0	0	4	4	3		

29

T																													
A	4	4	4	4	4	4	2	2	2	2	2	2	3	4	4	4	4	4	3	0	0	0	0	0	0	0	0	0	0
B	2	2	2	2	2	4	0	0	0	0	0	0	0	1	1	1	1	1	1	0	4	4	4	4	4	4	4	4	4

33

T																													
A	4	4	4	4	4	4	2	2	2	2	2	2	2	1	0	0	0	0	0	2	2	2	2	2	2	2	2	2	2
B	2	2	2	2	2	4	0	0	0	0	0	0	0	1	1	1	1	1	1	0	4	4	4	4	4	4	4	4	4

37

T																													
A	4	4	4	4	4	4	2	2	2	2	2	2	2	1	0	0	0	0	0	1	2	2	2	2	2	2	2	2	2
B	2	2	2	2	2	4	0	0	0	0	0	0	0	5	5	5	5	5	6	0	0	0	0	0	0	0	0	0	0

(C) 1994 Tune 1000 Corporation ;1994 Jimmy Fun Music
 (C) 1994 Tune 1000 Corporation ;1994 Jimmy Fun Music

V.S.

T								3	3 3 3 3 3 3 3
A	4 4 4 4 4 4 4 2	2 2 2 2 2 2 2 2	4 4 4 4 4	0	2 2 2 2 2 2 2	0	0 0 0 0 0 0 0		
B	4 4 4 4 4 2 0	2 2 2 2 2 2 0	2 2 2 2 4 4 4	2	0 0 0 0 0 0 1	2 2 2 2 2	0		

45

T						0 0 0	3
A	4 4 4 4 4 4 2	2 2 2 2 2 2 2	4 4 4	2	2 2 2 2 2 2 2	4 4 4	0
B	4 4 4 4 4 4 2	2 2 2 2 2 2 0	2 2 2 2 2 2 2	0	0 0 0 0 0 0 0	2 2 2 2 2 4	0

48

T	3 3 3 3 3 3 3						
A	2 2 2 2 2 2 2	4 4 4 4 4 4 4	4 4 4 4 4 4 4	4 4 4 4 4 4 4	4 4 4 4 4 4 4	4 4 4 4 4 4 4	4 4 4 4 4 4 4
B	0 0 0 0 0 0 0	4 3 4 4 4 4 4	4 4 4 4 4 4 4	4 4 4 4 4 4 4	4 4 4 4 4 4 4	4 4 4 4 4 4 4	4 4 4 4 4 4 4

51

T		2	2 2 2 2 2 2 2 4	4 4 4 4 4 4	24	0	0 0 0 0 0 0 0
A	4 4 4 4 4	1	1 1 1 1 1 1 1 7	3 3 3 3 2	1	4	4 4 4 4 4 4
B	4 4 4 4 4	4	4 4 4 4 5	7 1 1 1 1	2	2	2 2 2 2 2 2 2

55

T		2	2 2 2 2 2 2 1	0 0 0 0 0 2	2 2 2 2 2 2 2 2
A	4 4 4 4 4	1	1 1 1 1 1 1 4	1 1 1 1 1	1 1 1 1 1 1 1
B	4 4 4 4 4	4	4 4 4 4 5 4	2 2 2 2 2 4	4 4 4 4 4 4 4

59

T		2	2 2 2 2 2 2 3	4 4 4 4 0	0 0 0 0 0
A	4 4 4 4 4	1	1 1 1 1 1 1 2	3 3 3 3 1	4 4 4 4 4 4 4
B	4 4 2 2 2 2	4	4 4 4 4 4 5	6 1 2	2 2 2 2 2 2 2 2

63

T		2	2 2 2 2 2 1	0 0 0 0 0 2	2 2 2 2 2 2 2 2
A	4 4 4 4 4	1	1 1 1 1 1 0	0 1 1 1 1 1 1 1	1 1 1 1 1 1 1
B	4 4 4 4 4	4	4 4 4 4 4 3 2	2 2 2 2 4	4 4 4 4 4 4 4 4

68

T						
A	3	1	4	4	3	1
B						4

75

T	0	0 0 0 0 0 0 2	2			
A	4 4 4 4 4	4 4 4 4 5	4	4 4 4 4 2	2 2 2 2 2 2 0	0
B	2 2 2 2 2	2 2 2 2 3 4	4	2 2 2 2 0	0 0 0 0 0 0 11	13

79

T						
A	0 0 0 0 2	2 2 2 2 2 2 2	4 4 4 4 2	2 2 2 2 2 2 2		
B	0 0 0 0 0	2 2 2 2 2 2 2	4 4 4 4 2	2 2 2 2 2 2 2		
	5 5 5 5 0	0 0 0 0 0 0 2	2 2 2 2 0	0 0 0 0 0 0 0		

T	0 0 0 0 0 3	3 3 3 3 3 3 3 3		2	2 2 2 2 2
A	4 4 4 4 4 0	0 0 0 0 0 0		0 0 1	1 6 6 1 1
B	2 2 2 2 2 3 4			4 4 4 4 0 4	4 4 4 4

87

T	4 4 4 4 0	0 0 0 0 0		2	2 2 2 2 2 2
A	3 3 3 3 1	4 4 4 4 4 4		1	1 1 1 1 1 1
B	1 1 1 1 1 4	2 2 2 2 2 2		4 4 4 4 4 4	4 4 4 4 4 4

91

T	0 0 0 0 0 2	2 2 2 2 2		2	2 2 2 2 2
A	4 4 4 4 4 1	1 6 1 1 1 1		1	1 6 6 6 1 1
B	2 2 2 2 2 4	4 4 4 4 4 4		4 4 4 4 4 4	4 4 4 4 4 4

95

T	4 4 4 4 4 0	0 0 0 0 0 0		2	2 2 2 2 2 2
A	3 3 3 3 1	4 4 4 4 4 4		1	1 1 1 1 1 1
B	1 1 1 1 1 4	2 2 2 2 2 2		4 4 4 4	4 4 4 4 4 4

99

T	0 0 0 0 0 2	2 2 2 2 2		2	2 2 2 2 2 2
A	4 4 1	1 1 1 1 1 1		1	1 1 1 1 1 1
B	2 2 4	4 4 4 4 4		4 4 4 4 4	4 4 4 4 6 4

103

T	4 4 4 4 4 0	0 0 0 0 0 0		2	2 2 2 2 2
A	3 3 3 3 1	4 4 4 4 4 4		1	1 1 1 1 6 1 1
B	1 1 1 1 1 4	2 2 2 2 2 2		4 4 4 4 4	4 4 4 4 4 4

107

T	0 0 0 0 0 2	2 2 2 2 2 2		2	2 2 2 2 2 2
A	4 4 4 4 4 1	1 1 1 1 1 1 1		1	1 1 1 1 6 1
B	2 2 4	4 4 4 4 4 4		4 4 4 4 4 4	4 4 4 4 4 4

111

T	4 4 4 4 4 0	0 0 0 0 0		2	2 2 2 2 2 2
A	3 3 3 3 1	4 4 4 4 4 4		1	1 1 1 1 1 1
B	1 1 1 1 1 4	2 2 2 2 2 2		4 4 4 4	4 4 4 4 4 4

115

T	0 0 0 0 0 2	2 2 2 2 2 2 2		2	2 2 2 2 2 2
A	4 4 4 4 4 1	1 1 1 1 1 1 1		1	1 1 1 1 1 1 2
B	2 2 2 2 2 4	4 4 4 4 4		4 4 4 4 4 4	4 6 6 4 4 4

119

T	4 4 4 4 4 0	0 0 0 0 0 0		2	2 2 2 2 2 2
A	3 3 3 3 1	4 4 4 4 4 4		1	1 1 1 1 6 1 1
B	1 1 1 1 1 4	2 2 2 2 2 2		4 4 4 4 4 4	4 4 4 4 6 4 4 4

V.S.

T	0	0	0	0	0	2	2	2	2	2	2		
A	4	4		4	4	4	1	1	1	1	1	4	4
B	2	2			2	4	4	4	4	4	4	4	2

T													
A	4		4		4	4	4	4	3				
B	2		2		2	2	2	1					

ette - Sleeping In My Car 2
Upright Bass

♩ = 135,000137

2

6

10

14

18

22

25

(C) 1994 Tune 1000 Corporation ;1994 Jimmy Fun Music
(C) 1994 Tune 1000 Corporation ;1994 Jimmy Fun Music

Upright Bass

29

33

37

41

45

49

53

57

61

65

71

77

81

85

89

93

97

101

105

109

V.S.

113

117

121

124

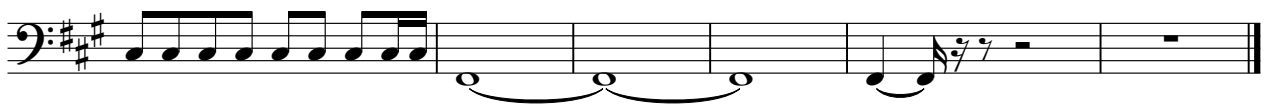

ette - Sleeping In My Car 2
5-string Electric Bass

♩ = 135,000137

2

6

10

14

18

22

25

(C) 1994 Tune 1000 Corporation ;1994 Jimmy Fun Music
(C) 1994 Tune 1000 Corporation ;1994 Jimmy Fun Music

29

33

37

41

45

49

53

57

61

65

71

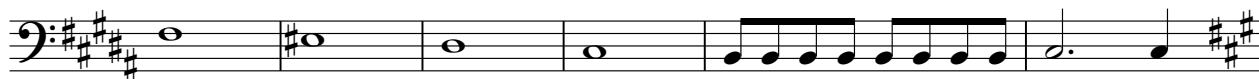

77

81

85

89

93

97

101

105

109

V.S.

113

117

121

124

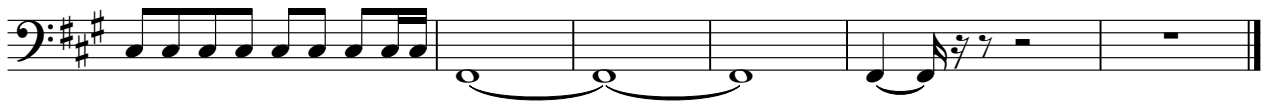

ette - Sleeping In My Car 2
Electric Piano

♩ = 135,000137

13 7

23

5

29

8 4 2

45

5 26

77

39

118

10

(C) 1994 Tune 1000 Corporation ;1994 Jimmy Fun Music
(C) 1994 Tune 1000 Corporation ;1994 Jimmy Fun Music

ette - Sleeping In My Car 2
Percussive Organ

♩ = 135,000137

2

8

2

19

5

29

29

36

36

40

10

51

16

(C) 1994 Tune 1000 Corporation ;1994 Jimmy Fun Music
(C) 1994 Tune 1000 Corporation ;1994 Jimmy Fun Music

Percussive Organ

67

76

80

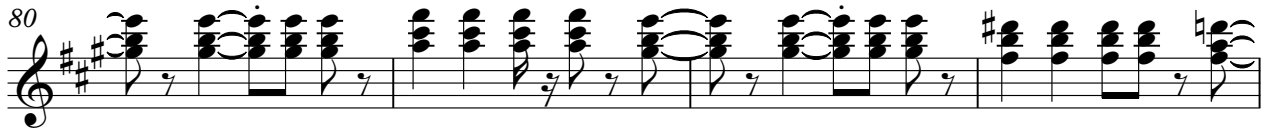

84

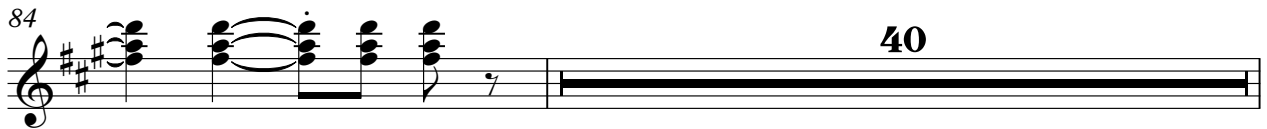

125

ette - Sleeping In My Car 2
Lead 3 (Calliope)

♩ = 135,000137

9

13

17

21

25

29

33

37

3

(C) 1994 Tune 1000 Corporation ;1994 Jimmy Fun Music
(C) 1994 Tune 1000 Corporation ;1994 Jimmy Fun Music

Lead 3 (Calliope)

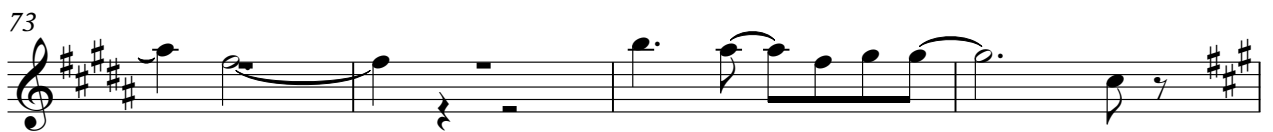

Lead 3 (Calliope)

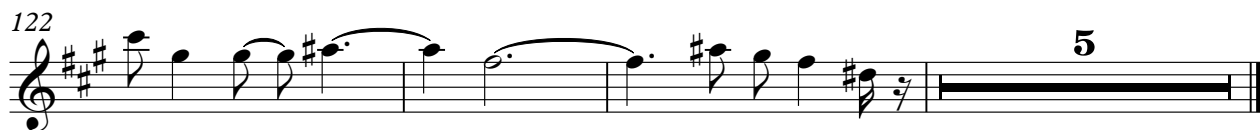
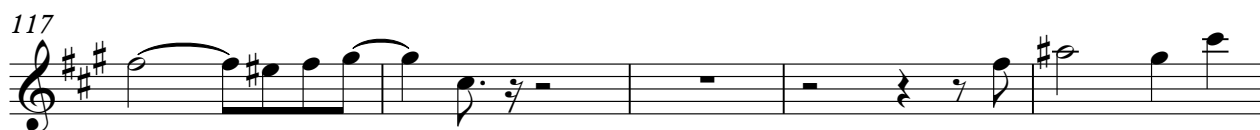
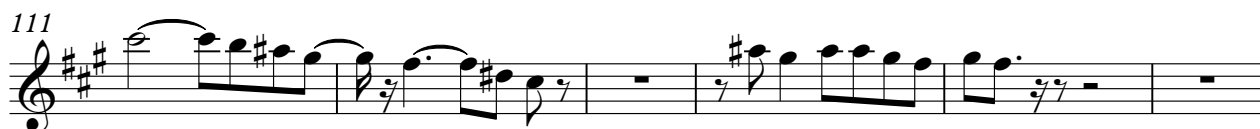
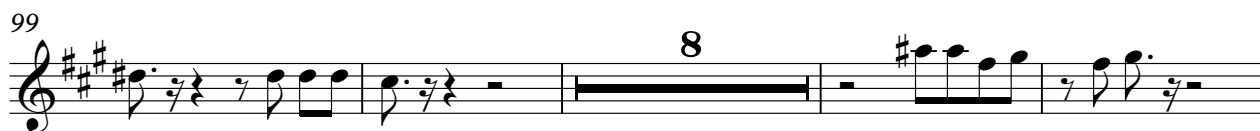

ette - Sleeping In My Car 2

Solo

♩ = 135,000137

13

18

24

29

34

45

50

55

60

(C) 1994 Tune 1000 Corporation ;1994 Jimmy Fun Music
(C) 1994 Tune 1000 Corporation ;1994 Jimmy Fun Music

66

71

77

89

95

