

♩ = 135,000137  
SLEEPING

Percussion

Jazz Guitar

Electric Guitar

Electric Guitar

	E	2	2	2	2	0
7-string	B					
Electric Guitar	G	4	4	4	4	2
	D	4	4	4	4	2
	A	2	2	2	2	0
	E					
	B					
	A					

5-string Electric Bass

Rock Organ

Lead 3 (Calliope)

FX 5 (Brightness)

♩ = 135,000137

2

(c) 1996 PC SONGS

3

Perc.

J. Gtr.

E. Gtr.

E. Gtr. T 0 0 0 0 0  
A 2 2 2 2 2  
B 2 2 2 2 2  
5 5 5 5 0

E. Bass

Organ

5

Perc.

J. Gtr.

E. Gtr.

E. Gtr. T 0 0 0 0 0  
A 2 2 2 2 2  
B 2 2 2 2 2  
4 4 4 4 2  
2 2 2 2 0

E. Bass

Organ

7

Perc.

J. Gtr.

E. Gtr.

E. Gtr. T A B

E. Bass

Organ

Ed. Milano Publishing

9

Perc.

J. Gtr.

E. Gtr.

E. Gtr. T A B

E. Bass

Organ

Lead 3

11

Perc.

J. Gtr.

E. Gtr.

T										3
A	2	2	2	2	2	4	4	4	4	2
B	0	0	0	0	0	2	2	2	2	0

E. Bass

Organ

Lead 3

13

Perc.

J. Gtr.

E. Gtr.

T	3	3	3	3	3					2
A	2	2	2	2	2	4	4	4	4	2
B	0	0	0	0	0	2	2	2	2	0

E. Bass

Organ

Lead 3

FX 5

15

Perc.

J. Gtr.

E. Gtr.

T					0	0						
A	2	2	2	2	4	4	4	4	4	3	2	0
B	0	0	0	0	2	2	2	2	4			

E. Bass

Organ

Lead 3

17

Perc.

J. Gtr.

E. Gtr.

T	3	3	3	2	0	2						
A	2	2	2	4	2	0	4	4	4	4	2	2
B	0	0	0	4	2	0	2	2	2	2	0	0

E. Bass

Organ

Lead 3

FX 5

19

Perc.

J. Gtr.

E. Gtr.

T										
A	2	2	2	2	2	4	4	4	4	3
B	2	2	2	2	0	2	2	2	2	2
	0	0	0	0	0	2	2	2	2	0

E. Bass

Organ

Lead 3

21

Perc.

J. Gtr.

E. Gtr.

T										
A	3	3	3	3	3	4	4	4	4	2
B	2	2	2	2	2	2	2	2	2	0
	0	0	0	0	0	2	2	2	2	0

E. Bass

Organ

Lead 3

FX 5

23

Perc.

J. Gtr.

E. Gtr.

E. Bass

Organ

Lead 3

25

Perc.

J. Gtr.

E. Gtr.

E. Bass

Organ

Lead 3

27

Perc.

J. Gtr.

E. Gtr.  
T A B  
2 2 2 2 2 2 2 2 1 4  
4 4 4 4 4 4 4 4 4  
2 2 2 2 4

E. Bass

Organ

Lead 3

FX 5

29

Perc.

J. Gtr.

E. Gtr.  
T A B  
2 1 2 2 2 2 3 3 3 3 0 4 2 4  
4 4 4 4 4 4 6 6 6 6 4 6 6 6 2  
4 4 4 4 4 4 6 6 6 6 2

E. Bass

Organ

Lead 3

FX 5

31

Perc.

J. Gtr.

E. Gtr.

T	0	0	0	0	2	2	2	2	2	2
A	4	4	4	4	4	4	4	4	4	1
B	2	2	2	2	2	2	2	2	2	4

E. Bass

Organ

Lead 3

FX 5

33

Perc.

J. Gtr.

E. Gtr.

T	2	2	2	2	0	0	0	0	2
A	1	1	1	1	4	4	4	4	1
B	4	4	4	4	2	2	2	2	4

E. Bass

Organ

Lead 3

FX 5

35

Perc.

J. Gtr.

E. Gtr.

E. Gtr.	T	2	2	2	2	2	2	2	2	0
	A	1	1	1	1	1	1	1	1	0
	B	4	4	4	4	4	4	4	4	2
		4	4	4	4	4	4	4	4	2
		4	4	4	4	4	4	4	4	0

E. Bass

Organ

Lead 3

37

Perc.

J. Gtr.

E. Gtr.

E. Gtr.	T	0	0	0	0	2	2	2	2	0
	A	2	2	2	2	0	0	0	0	2
	B	0	0	0	0	0	0	0	0	2
		0	0	0	0	5	5	5	5	0

E. Bass

Organ

39

Perc.

J. Gtr.

E. Gtr.

T	0	0	0	0	4	4	4	4	2
A	2	2	2	2	4	4	4	4	2
B	0	0	0	0	2	2	2	2	0

E. Bass

Organ

Lead 3

FX 5

41

Perc.

J. Gtr.

E. Gtr.

T	2	2	2	2	2	4	4	4	4	3
A	2	2	2	2	2	4	4	4	4	2
B	0	0	0	0	0	2	2	2	2	0

E. Bass

Organ

Lead 3

FX 5

43

Perc.

J. Gtr.

E. Gtr.  
T 3 3 3 3 3  
A 2 2 2 2 2  
B 0 0 0 0 0

E. Bass

Organ

Lead 3

FX 5

45

Perc.

J. Gtr.

E. Gtr.  
T 2 2 2 2  
A 2 2 2 2  
B 0 0 0 0

E. Bass

Organ

Lead 3

FX 5

47

Perc.

J. Gtr.

E. Gtr.

E. Bass

Organ

Lead 3

49

Perc.

J. Gtr.

E. Gtr.

E. Bass

Organ

Lead 3

FX 5

51

Perc.

J. Gtr.

E. Gtr.

E. Bass

Organ

Lead 3

FX 5

53

Perc.

J. Gtr.

E. Gtr.

E. Bass

Organ

Lead 3

FX 5

55

Perc.

J. Gtr.

E. Gtr.

E. Bass

Organ

Lead 3

FX 5

57

Perc.

J. Gtr.

E. Gtr.

E. Bass

Organ

Lead 3

FX 5

59

Perc.

J. Gtr.

E. Gtr.  
T  
A  
B

E. Bass

Organ

Lead 3

FX 5

61

Perc.

J. Gtr.

E. Gtr.  
T  
A  
B

E. Bass

Organ

Lead 3

FX 5

63

Perc.

J. Gtr.

E. Gtr.  
T  
A  
B

E. Bass

Organ

Lead 3

FX 5

65

Perc.

J. Gtr.

E. Gtr.

E. Gtr.

E. Gtr.  
T  
A  
B

E. Bass

Organ

Lead 3

71

Musical score for Percussion, J. Gtr., E. Gtr., E. Gtr., E. Bass, Organ, Lead 3, and FX 5. The score is written for two systems. The first system contains Percussion, J. Gtr., E. Gtr., E. Gtr., and E. Bass. The second system contains E. Gtr. (with a guitar tab), Organ, Lead 3, and FX 5.

**Perc.** (Drum notation)

**J. Gtr.** (Jazz guitar, treble clef)

**E. Gtr.** (Electric guitar, treble clef)

**E. Gtr.** (Electric guitar, treble clef)

**E. Gtr. Tab**

T		0
A	4 4	4
B	2 2	2

**E. Bass** (Electric bass, bass clef)

**Organ** (Organ, treble clef)

**Lead 3** (Lead guitar 3, treble clef)

**FX 5** (FX 5, treble clef)

75

Perc.

J. Gtr.

E. Gtr.

E. Gtr. TAB

T	2	2	2	2	0	0	0	0
A	1							
B	4	4	4	4	2	2	2	2
	4	2	2	2	0	0	0	0

E. Bass

Organ

Lead 3

78

Perc.

J. Gtr.

E. Gtr.

E. Gtr. TAB

T	2	2	2	2	0	0	0	0
A	0	0	0	0	2	2	2	2
B	0	0	0	0	2	2	2	2
	5	5	5	5	0	0	0	0

E. Bass

Organ

80

Perc.

J. Gtr.

E. Gtr.

T	2	2	2	2	0	0	0	0
A	4	4	4	4	2	2	2	2
B	4	4	4	4	2	2	2	2
	2	2	2	2	0	0	0	0

E. Gtr.

E. Bass

Organ

82

Perc.

J. Gtr.

E. Gtr.

T	0	0	0	0	2	2	2	2
A	4	4	4	4	0	0	0	0
B	2	2	2	2	0	0	0	0
	2	2	2	2	5	5	5	5

E. Gtr.

E. Bass

Organ

Lead 3

FX 5

84

Perc.

J. Gtr.

E. Gtr.  
T  
A  
B

E. Bass

Organ

Lead 3

FX 5

86

Perc.

J. Gtr.

E. Gtr.  
T  
A  
B

E. Bass

Organ

Lead 3

FX 5

88

Perc.

J. Gtr.

E. Gtr.  
T  
A  
B

E. Bass

Organ

Lead 3

FX 5

90

Perc.

J. Gtr.

E. Gtr.  
T  
A  
B

E. Bass

Organ

Lead 3

FX 5

92

Perc.

J. Gtr.

E. Gtr.  
T  
A  
B

E. Bass

Organ

Lead 3

FX 5

94

Perc.

J. Gtr.

E. Gtr.  
T  
A  
B

E. Bass

Organ

Lead 3

FX 5

96

Perc.

J. Gtr.

E. Gtr.  
T  
A  
B

E. Bass

Organ

Lead 3

FX 5

98

Perc.

J. Gtr.

E. Gtr.  
T  
A  
B

E. Bass

Organ

Lead 3

100

Perc.

J. Gtr.

E. Gtr.

E. Gtr. TAB

E. Bass

Organ

102

Perc.

J. Gtr.

E. Gtr.

E. Gtr. TAB

E. Bass

Organ

104

Perc.

J. Gtr.

E. Gtr.

E. Gtr. TAB

E. Bass

Organ

106

Perc.

J. Gtr.

E. Gtr.

E. Gtr. TAB

E. Bass

Organ

108

Perc.

J. Gtr.

E. Gtr.

E. Gtr. TAB

E. Bass

Organ

Lead 3

110

Perc.

J. Gtr.

E. Gtr.

E. Gtr. TAB

E. Bass

Organ

Lead 3

112

Perc.

J. Gtr.

E. Gtr.

E. Gtr. TAB

E. Bass

Organ

Lead 3

114

Perc.

J. Gtr.

E. Gtr.

E. Gtr. TAB

E. Bass

Organ

Lead 3

FX 5

116

Perc.

J. Gtr.

E. Gtr.

E. Gtr. 

T	2	2	2	2	2	2	2	2	2	2	2
A	4	4	4	4	4	4	4	4	4	4	4
B	2	2	2	2	4	4	4	4	4	4	4

E. Bass

Organ

Lead 3

FX 5

118

Perc.

J. Gtr.

E. Gtr.

E. Gtr.	T	4	4	4	4	0	0	0	0	0	0
	A	3	3	3	3	4	4	4	4	4	4
	B	6	6	6	6	2	2	2	2	2	2
		6	6	6	6	2	2	2	2	2	2

E. Bass

Organ

Lead 3

FX 5

120

Perc.

J. Gtr.

E. Gtr.

E. Gtr.	T	2	2	2	2	2	2	2	2	2	2
	A	2	2	2	2	1	1	1	1	1	1
	B	4	4	4	4	4	4	4	4	4	4
		2	2	2	2	4	4	4	4	4	4

E. Bass

Organ

Lead 3

122

Perc.

J. Gtr.

E. Gtr.

T	0	0	0	0	2	2	2	2	2	2
A	4	4	4	4	1	1	1	1	1	1
B	2	2	2	2	4	4	4	4	4	4
	2	2	2	2	4	4	4	4	4	4

E. Bass

Organ

Lead 3

124

Perc.

J. Gtr.

E. Gtr.

T	2	2	2	2	2	2	2	2	2	2
A	4	4	4	4	4	4	4	4	4	4
B	2	2	2	2	2	2	2	2	2	2

E. Bass

Organ

125  $\text{♩} = 121,000191$

Perc. 

J. Gtr. 

E. Gtr. 

E. Gtr. 

E. Gtr. 

T	2	
A	4	
B	2	4

E. Bass 

Organ 

Lead 3 

FX 5  $\text{♩} = 121,000191$  

Percussion

♩ = 135,000137  
SLEEPING

(c) 1996 PC SONGS

5

8

Ed. Milano Publishing

11

14

17

20

23

26

28

V.S.

Percussion

61

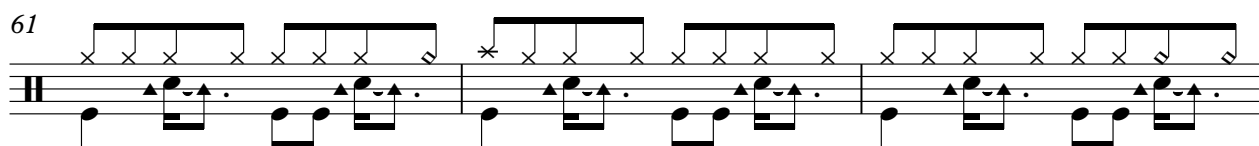

64

67

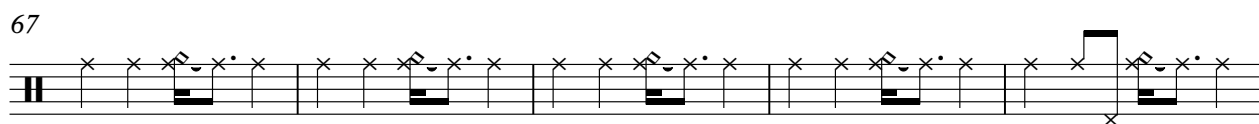

72

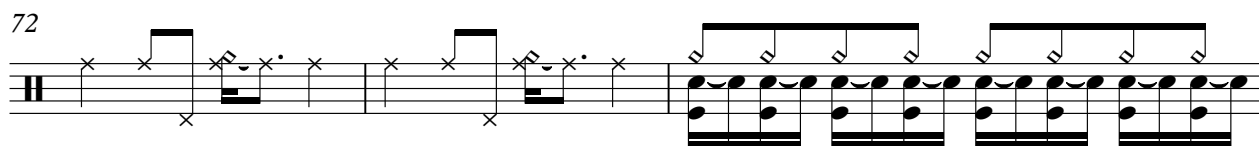

75

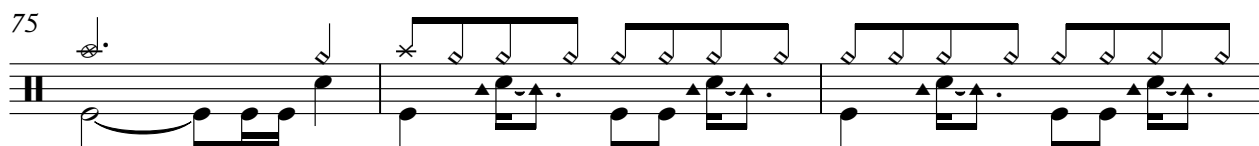

78

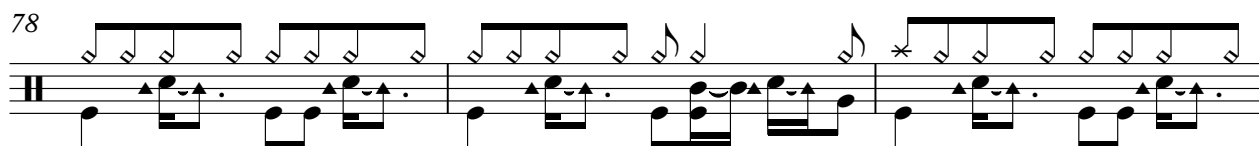

81

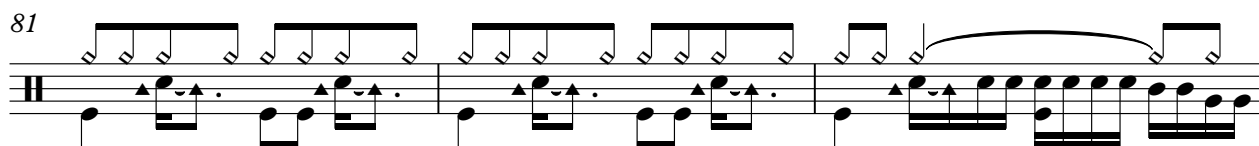

84

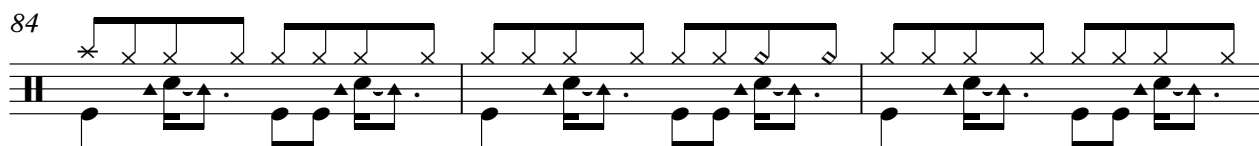

87

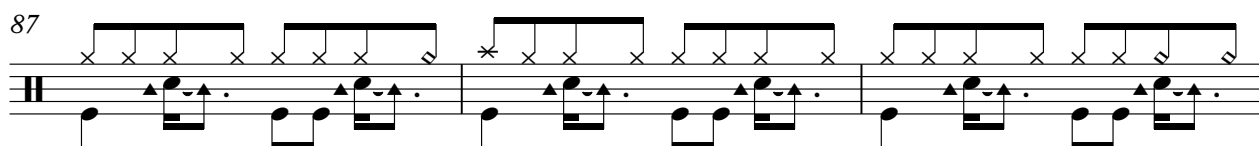

90

V.S.

Percussion

93

96

99

102

105

108

111

114

117

120

Percussion

123

125

# Jazz Guitar

♩ = 135,000137

28

30

32

34

36

38

40

42

45

47

50

52

54

56

58

60

62

64

66

69

V.S.

71

73

77

79

82

84

86

88

90

92

94

96

98

100

102

104

106

108

110

112

v.s.

114

116

118

120

122

124

♩ = 121,000191

# Electric Guitar

♩ = 135,000137

5

9 **24**

37 **17**

58 **7** **7**

74

78

82 **16**

102

105

108

113

118

121

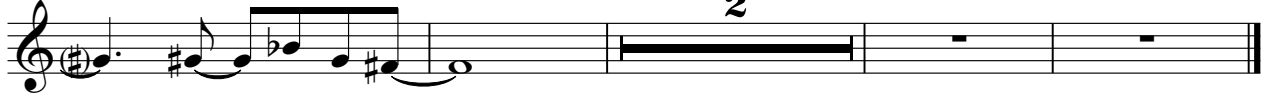

♩ = 121,000191

2

# Electric Guitar

♩ = 135,000137

**65**

68

71

73

75

**50**

♩ = 121,000191

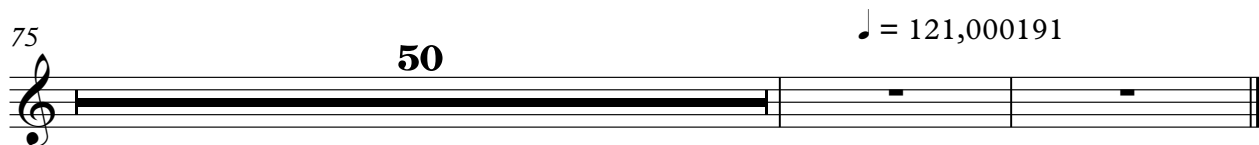

# 7-string Electric Guitar

♩ = 135,000137

E																			
T																			
B	2	2	2	2	0	0	0	0	0	0	0	0	0	0	0	0	0	0	0
A																			
D	4	4	4	4	2	2	2	2	0	0	0	0	2	2	2	2	4	4	4
B	4	4	4	4	2	2	2	2	0	0	0	0	2	2	2	2	4	4	4
E	2	2	2	2	0	0	0	0	0	0	0	0	0	0	0	0	0	0	0
A									5	5	5	5	0	0	0	0	0	0	0

7

T	0	0	0																
A	2	2	2	2	2	2	2	2	2	2	2	2	4	4	4	4	2	2	2
B	2	2	2	2	0	0	0	0	2	2	2	2	4	4	4	4	2	2	2
	0	0	0						5	5	5	5	0	0	0	0	0	0	0

12

T					3	3	3	3	3										0
A	4	4	4	4	0	0	0	0	0	4	4	4	4	2	2	2	2	4	4
B	2	2	2	2						2	2	2	2	0	0	0	0	2	2
																			0

17

T	3	3	3	2	0														3
A	2	2	2	2	2	4	4	4	4	2	2	2	2	2	4	4	4	4	2
B	0	0	0	4	2	0	4	4	4	2	2	2	2	2	4	4	4	4	0
							2	2	2	0	0	0	0	0	2	2	2	2	

22

T										0	0	0	0	2	3	3	3	2	0
A	4	4	4	4	2	2	2	2	2	4	4	4	4	0	0	0	0	2	2
B	4	4	4	4	2	0	0	0	0	2	2	2	2	4	4	2	0	4	4
	2	2	2	2	0	0	0	0	0	2	2	2	2	4	4	2	0	4	4

27

T																			
A	2	2	2	2	2	2	2	2	2	4	4	4	4	0	0	0	0	0	0
B	4	4	4	4	4	4	4	4	4	6	6	6	6	2	4	4	4	4	4
	2	2	2	2	4	4	4	4	4	6	6	6	6	2	2	2	2	2	2

32

T	2	2	2	2	2	2	2	2	2	0	0	0	0	0	2	2	2	2	2
A	4	4	4	4	4	4	4	4	4	4	4	4	4	4	4	4	4	4	4
B	2	2	2	2	4	4	4	4	4	2	2	2	2	2	4	4	4	4	4
					4	4	4	4	4	2	2	2	2	2	4	4	4	4	4

37

T	0	0	0																
A	2	2	2	2	2	2	2	2	2	4	4	4	4	2	2	2	2	2	2
B	2	2	2	2	0	0	0	0	2	2	2	2	2	2	2	2	2	2	2
	0	0	0		5	5	5	5	0	0	0	0	0	2	2	2	2	2	0

42

T						3	3	3	3										
A	4	4	4	4	4	0	0	0	0	4	4	4	4	2	2	2	2	2	2
B	4	4	4	4	4					4	4	4	4	2	2	2	2	2	2
	2	2	2	2	2					2	2	2	2	0	0	0	0	0	0

46

T	0	0	0	0	2	3	3	3	2	0									
A	4	4	4	4	4	0	0	0	4	2	0	4	4						
B	2	2	2	2	4				4	2	0	4	4						
									2	2		2	2						

T	2 2 2 2	2 2 2 2 2	4 4 4 4 0	0 0 0 0 0	2 2 2 2
A	4 4 4 4	4 4 4 4 4	6 6 6 6 2	4 4 4 4 4	4 4 4 4
B	2 2 2 2	4 4 4 4 4	6 6 6 6 2	2 2 2 2 2	2 2 2 2 4

55

T	2 2 2 2 2	0 0 0 0 0 2	2 2 2 2 2 2	2 2 2 2	2 2 2 2 2
A	4 4 4 4 4	4 4 4 4 4	4 4 4 4 4 4	4 4 4 4	4 4 4 4 4
B	4 4 4 4 4	2 2 2 2 2 4	4 4 4 4 4 4	2 2 2 2	4 4 4 4 4

60

T	4 4 4 4 0	0 0 0 0 0	2 2 2 2	2 2 2 2 2	0 0 0 0 0 2
A	3 3 3 3	4 4 4 4 4	4 4 4 4	1 1 1 1 1	4 4 4 4 4
B	6 6 6 6 2	2 2 2 2 2	4 4 4 4	4 4 4 4 4	2 2 2 2 2 4

65

7

T	2 2 2 2 2 2		0	2	2 2 2 2 0
A	1 1 1 1 1 1		4 4	1	4 4 4 4 2
B	4 4 4 4 4 4		2 2	4	4 4 4 4 2

77

T	0 0 0	2 2 2 2	0 0 0	2 2 2 2 0	0 0 0
A	2 2 2	0 0 0 0	2 2 2	4 4 4 4 2	2 2 2 2
B	0 0 0	0 0 0 0	0 0 0	4 4 4 4 2	0 0 0

82

T	0 0 0 0	2 2 2 2	2 2 2 2 2	2 2 2 2 2 2 2	4 4 4 4 0
A	4 4 4 4 0	0 0 0 0	4 4 4 4	1 1 1 1 1 1 1	3 3 3 3 4
B	2 2 2 2 0	0 0 0	2 2 2 2 4	4 4 4 4 4 4 4	6 6 6 6 2

87

T	0 0 0 0 0 0 0	2 2 2 2	2 2 2 2 2	0 0 0 0 0 2
A	4 4 4 4 4 4 4	4 4 4 4	1 1 1 1 1 1 1	4 4 4 4 4 4 1
B	2 2 2 2 2 2 2	2 2 2 2	4 4 4 4 4 4 4	2 2 2 2 2 2 4

91

T	2 2 2 2 2 2	2 2 2 2	2 2 2 2 2	4 4 4 4 0
A	1 1 1 1 1 1	4 4 4 4	1 1 1 1 1 1	3 3 3 3 4
B	4 4 4 4 4 4	2 2 2 2	4 4 4 4 4 4	6 6 6 6 2

95

T	0 0 0 0 0 0 0	2 2 2 2	2 2 2 2 2 2	0 0 0 0 0 2
A	4 4 4 4 4 4 4	4 4 4 4	1 1 1 1 1 1 1	4 4 4 4 4 4 1
B	2 2 2 2 2 2 2	2 2 2 2	4 4 4 4 4 4 4	2 2 2 2 2 2 4

99

T	2 2 2 2 2 2 2	2 2 2 2	2 2 2 2 2 2 2	4 4 4 4 0
A	1 1 1 1 1 1 1	4 4 4 4	1 1 1 1 1 1 1	3 3 3 3 4
B	4 4 4 4 4 4 4	2 2 2 2	4 4 4 4 4 4 4	6 6 6 6 2

T	0	0	0	0	0	0	0	2	2	2	2	2	2	2	2	2	2	2	0	0	0	0	0	2
A	4	4	4	4	4	4	4	4	4	4	4	4	4	4	4	4	4	4	4	4	4	4	4	4
B	2	2	2	2	2	2	2	2	2	2	2	4	4	4	4	4	4	4	2	2	2	2	2	4
	2	2	2	2	2	2	2	4	4	4	4	4	4	4	4	4	4	4	2	2	2	2	2	4

107

T	2	2	2	2	2	2	2	2	2	2	2	2	2	2	2	4	4	4	4	0
A	1	1	1	1	1	1	2	2	2	2	1	1	1	1	1	3	3	3	3	4
B	4	4	4	4	4	4	4	4	4	4	4	4	4	4	4	6	6	6	6	2
	4	4	4	4	4	4	2	2	2	2	4	4	4	4	4	6	6	6	6	2

111

T	0	0	0	0	0	0	0	2	2	2	2	2	2	2	2	2	2	0	0	0	0	0	2
A	4	4	4	4	4	4	4	4	4	4	4	4	4	4	4	4	4	4	4	4	4	4	4
B	2	2	2	2	2	2	2	2	2	2	2	4	4	4	4	4	4	2	2	2	2	2	4
	2	2	2	2	2	2	2	4	4	4	4	4	4	4	4	4	4	2	2	2	2	2	4

115

T	2	2	2	2	2	2	2	2	2	2	2	2	2	2	2	2	2	4	4	4	4	0
A	1	1	1	1	1	1	1	2	2	2	2	1	1	1	1	1	1	3	3	3	3	4
B	4	4	4	4	4	4	4	4	4	4	4	4	4	4	4	4	4	6	6	6	6	2
	4	4	4	4	4	4	4	2	2	2	2	4	4	4	4	4	4	6	6	6	6	2

119

T	0	0	0	0	0	0	0	2	2	2	2	2	2	2	2	2	2	2	2	2	2	2	2
A	4	4	4	4	4	4	4	4	4	4	4	4	4	4	4	4	4	1	1	1	1	1	1
B	2	2	2	2	2	2	2	2	2	2	2	4	4	4	4	4	4	4	4	4	4	4	4
	2	2	2	2	2	2	2	4	4	4	4	4	4	4	4	4	4	4	4	4	4	4	4

122

♩ = 121,000191

T	0	0	0	0	0	2	2	2	2	2	2	2	2	2			
A	4	4	4	4	4	1	1	1	1	1	1	1	4	4			
B	2	2	2	2	2	4	4	4	4	4	4	4	4	4		4	
	2	2	2	2	2	4	4	4	4	4	4	4	2	2		2	

# 5-string Electric Bass

♩ = 135,000137

5

9

13

17

21

24

28

32

36

40

44

48

53

57

61

65

73

78

82

86

90

94

98

102

106

110

V.S.

114

118

122

♩ = 121,000191

# Rock Organ

♩ = 135,000137

8

15

22

26

30

36

43

48

Rock Organ

50

56

62

69

77

84

90

96

102

108

Rock Organ

114

120

124

$\text{♩} = 121,000191$

# Lead 3 (Calliope)

♩ = 135,000137

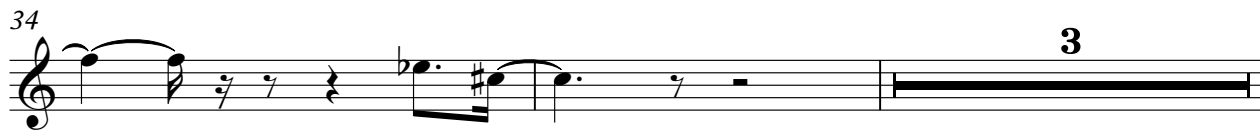

Lead 3 (Calliope)

39

44

48

53

57

61

65

71

83

87

Lead 3 (Calliope)

91

95

100

8

112

118

122

♩ = 121,000191

# FX 5 (Brightness)

♩ = 135,000137

13 2

19 2 4

28

34 6

44 2

50

56 2

63 5

72 9

85

2

# FX 5 (Brightness)

91

96

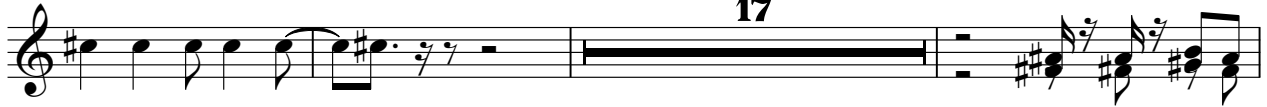

116

♩ = 121,000191