

Roxette - Stars

♩ = 132,999954

Lead (soprano sax)

Bass drum

Snare drum

Open hi-hat

Crash

Toms

Harp

Sawtooth/Syn voice

Ac. bass

Choir aahs/Sawtooth prog.

Syn drum

Syn brass prog.

Fantasia/Syn strings

Square/Bkup (oboe)

Square/Gtr squeak/Bkup (oboe)

Polusynth/Birds

Crystal/Tubular bells

Choir pad

Bright piano

FX (breath noise)

♩ = 132,999954

4

Fantasia/Syn strings

Polusynth/Birds

6

Open hi-hat

Choir aahs/Sawtooth prog.

Fantasia/Syn strings

Square/Bkup (oboe)

7

Open hi-hat

Choir aahs/Sawtooth prog.

Fantasia/Syn strings

Square/Bkup (oboe)

FX (breath noise)

8

Lead (soprano sax)

Bass drum

Open hi-hat

Choir aahs/Sawtooth prog.

Syn drum

Fantasia/Syn strings

Square/Bkup (oboe)

FX (breath noise)

9

Lead (soprano sax)

Snare drum

Open hi-hat

Choir aahs/Sawtooth prog.

Syn brass prog.

Fantasia/Syn strings

Square/Bkup (oboe)

FX (breath noise)

10

Bass drum

Snare drum

Open hi-hat

Toms

Sawtooth/Syn voice

Ac. bass

Choir aahs/Sawtooth prog.

Syn drum

Syn brass prog.

Fantasia/Syn strings

11

Bass drum

Snare drum

Open hi-hat

Sawtooth/Syn voice

Ac. bass

Choir aahs/Sawtooth prog.

Syn drum

Syn brass prog.

Fantasia/Syn strings

12

Lead (soprano sax)

Bass drum

Snare drum

Open hi-hat

Sawtooth/Syn voice

Ac. bass

Choir aahs/Sawtooth prog.

Syn drum

Syn brass prog.

Fantasia/Syn strings

13

Lead (soprano sax)

Bass drum

Snare drum

Open hi-hat

Toms

Ac. bass

Choir aahs/Sawtooth prog.

Syn drum

Syn brass prog.

Fantasia/Syn strings

Square/Bkup (oboe)

14

Lead (soprano sax)

Bass drum

Snare drum

Open hi-hat

Crash

Sawtooth/Syn voice

Ac. bass

Choir aahs/Sawtooth prog.

Syn drum

Syn brass prog.

Fantasia/Syn strings

15

Bass drum

Snare drum

Open hi-hat

Sawtooth/Syn voice

Ac. bass

Choir aahs/Sawtooth prog.

Syn drum

Syn brass prog.

Fantasia/Syn strings

16

Bass drum

Snare drum

Open hi-hat

Sawtooth/Syn voice

Ac. bass

Choir aahs/Sawtooth prog.

Syn drum

Syn brass prog.

Fantasia/Syn strings

Polusynth/Birds

17

Lead (soprano sax)

Bass drum

Snare drum

Open hi-hat

Ac. bass

Choir aahs/Sawtooth prog.

Syn drum

Syn brass prog.

Fantasia/Syn strings

Square/Bkup (oboe)

Polusynth/Birds

FX (breath noise)

18

Lead (soprano sax)

Bass drum

Ac. bass

Syn drum

Syn brass prog.

Fantasia/Syn strings

Crystal/Tubular bells

FX (breath noise)

19

Lead (soprano sax)

Bass drum

Ac. bass

Syn drum

Syn brass prog.

Fantasia/Syn strings

Crystal/Tubular bells

20

Lead (soprano sax) Bass drum Ac. bass Syn drum Syn brass prog. Fantasia/Syn strings Crystal/Tubular bells

21

Lead (soprano sax) Bass drum Ac. bass Syn drum Syn brass prog. Fantasia/Syn strings Crystal/Tubular bells

22

Lead (soprano sax)

Bass drum

Open hi-hat

Ac. bass

Syn drum

Syn brass prog.

Fantasia/Syn strings

Square/Gtr squeak/Bkup (oboe)

Crystal/Tubular bells

23

Lead (soprano sax)

Bass drum

Open hi-hat

Ac. bass

Syn drum

Syn brass prog.

Fantasia/Syn strings

Square/Gtr squeak/Bkup (oboe)

Crystal/Tubular bells

24

Lead (soprano sax)

Bass drum

Open hi-hat

Ac. bass

Syn drum

Syn brass prog.

Fantasia/Syn strings

Square/Gtr squeak/Bkup (oboe)

Polusynth/Birds

Crystal/Tubular bells

25

Lead (soprano sax)

Bass drum

Snare drum

Open hi-hat

Ac. bass

Syn drum

Syn brass prog.

Fantasia/Syn strings

Square/Gtr squeak/Bkup (oboe)

Polusynth/Birds

Crystal/Tubular bells

6

26

Lead (soprano sax)

Bass drum

Snare drum

Open hi-hat

Crash

Ac. bass

Choir aahs/Sawtooth prog.

Syn drum

Syn brass prog.

Fantasia/Syn strings

28

Lead (soprano sax)

Bass drum

Snare drum

Open hi-hat

Ac. bass

Choir aahs/Sawtooth prog.

Syn drum

Syn brass prog.

Fantasia/Syn strings

29

Lead (soprano sax)

Bass drum

Snare drum

Open hi-hat

Ac. bass

Choir aahs/Sawtooth prog.

Syn drum

Syn brass prog.

Fantasia/Syn strings

30

Lead (soprano sax)

Bass drum

Snare drum

Open hi-hat

Crash

Ac. bass

Choir aahs/Sawtooth prog.

Syn drum

Syn brass prog.

Fantasia/Syn strings

32

Lead (soprano sax)

Bass drum

Snare drum

Open hi-hat

Ac. bass

Choir aahs/Sawtooth prog.

Syn drum

Syn brass prog.

Fantasia/Syn strings

33

Lead (soprano sax)

Bass drum

Snare drum

Open hi-hat

Ac. bass

Choir aahs/Sawtooth prog.

Syn drum

Syn brass prog.

Fantasia/Syn strings

FX (breath noise)

Detailed description of the musical score: The score is for measures 33-36. The Lead (soprano sax) part starts with a melodic phrase in measure 33, consisting of a quarter note G4, a dotted quarter note F#4, and a half note E4. The Bass drum part has a steady quarter-note pulse. The Snare drum part has a pattern of quarter notes on measures 33, 34, and 35, with a half note on measure 36. The Open hi-hat part has a pattern of eighth notes, with a half note on measure 34 and quarter notes on measures 33, 35, and 36. The Ac. bass part has a pattern of quarter notes, with a half note on measure 33 and quarter notes on measures 34, 35, and 36. The Choir aahs/Sawtooth prog. part has a continuous sawtooth pattern of eighth notes. The Syn drum part has a pattern of eighth notes, with a half note on measure 36. The Syn brass prog. part has a continuous eighth-note pattern. The Fantasia/Syn strings part has a long, sustained chord. The FX (breath noise) part has a pattern of eighth notes, with a half note on measure 36.

34

Bass drum

Snare drum

Open hi-hat

Ac. bass

Choir aahs/Sawtooth prog.

Syn drum

Syn brass prog.

Fantasia/Syn strings

Crystal/Tubular bells

Choir pad

FX (breath noise)

35

Harp

Choir aahs/Sawtooth prog.

Fantasia/Syn strings

Crystal/Tubular bells

Choir pad

Bright piano

37

Harp

Choir aahs/Sawtooth prog.

Fantasia/Syn strings

Choir pad

Bright piano

39

Harp

Choir aahs/Sawtooth prog.

Fantasia/Syn strings

Choir pad

Bright piano

41

Harp

Choir aahs/Sawtooth prog.

Fantasia/Syn strings

Choir pad

Bright piano

42

Toms

Harp

Choir aahs/Sawtooth prog.

Fantasia/Syn strings

Choir pad

Bright piano

FX (breath noise)

43

Bass drum

Snare drum

Open hi-hat

Crash

Sawtooth/Syn voice

Ac. bass

Choir aahs/Sawtooth prog.

Syn drum

Syn brass prog.

Fantasia/Syn strings

Polusynth/Birds

FX (breath noise)

44

Bass drum

Snare drum

Open hi-hat

Sawtooth/Syn voice

Ac. bass

Choir aahs/Sawtooth prog.

Syn drum

Syn brass prog.

Fantasia/Syn strings

45

Bass drum

Snare drum

Open hi-hat

Sawtooth/Syn voice

Ac. bass

Choir aahs/Sawtooth prog.

Syn drum

Syn brass prog.

Fantasia/Syn strings

46

Bass drum

Snare drum

Open hi-hat

Ac. bass

Choir aahs/Sawtooth prog.

Syn drum

Syn brass prog.

Fantasia/Syn strings

Square/Bkup (oboe)

Polusynth/Birds

47

Bass drum: Four quarter notes on a single pitch.

 Snare drum: Quarter rest, quarter note, quarter rest, quarter note.

 Open hi-hat: Quarter rest, quarter note, eighth note pair with a slur, quarter note, eighth note pair with a slur.

 Crash: Single crash symbol at the beginning.

 Sawtooth/Syn voice: Quarter note, quarter note with a flat, quarter note, quarter note.

 Ac. bass: Quarter note, quarter rest, eighth note pair, eighth note pair, quarter note, quarter rest, eighth note pair, quarter note, quarter rest.

 Choir aahs/Sawtooth prog.: Four groups of eighth notes, each group containing four notes.

 Syn drum: Four groups of sixteenth notes, each group containing six notes, followed by a quarter rest.

 Syn brass prog.: Four groups of eighth notes, each group containing eight notes.

 Fantasia/Syn strings: Treble clef, key signature of two flats, whole note chord.

48

Bass drum

Snare drum

Open hi-hat

Sawtooth/Syn voice

Ac. bass

Choir aahs/Sawtooth prog.

Syn drum

Syn brass prog.

Fantasia/Syn strings

49

Bass drum

Snare drum

Open hi-hat

Sawtooth/Syn voice

Ac. bass

Choir aahs/Sawtooth prog.

Syn drum

Syn brass prog.

Fantasia/Syn strings

Polusynth/Birds

50

Lead (soprano sax)

Bass drum

Snare drum

Open hi-hat

Ac. bass

Choir aahs/Sawtooth prog.

Syn drum

Syn brass prog.

Fantasia/Syn strings

Square/Bkup (oboe)

Polusynth/Birds

Crystal/Tubular bells

52

Lead (soprano sax)

Bass drum

Ac. bass

Syn drum

Syn brass prog.

Fantasia/Syn strings

Crystal/Tubular bells

53

Lead (soprano sax)

Bass drum

Ac. bass

Syn drum

Syn brass prog.

Fantasia/Syn strings

Crystal/Tubular bells

54

Lead (soprano sax)

Bass drum

Sawtooth/Syn voice

Ac. bass

Syn drum

Syn brass prog.

Fantasia/Syn strings

Crystal/Tubular bells

55

Lead (soprano sax)

Bass drum

Open hi-hat

Sawtooth/Syn voice

Ac. bass

Syn drum

Syn brass prog.

Fantasia/Syn strings

Square/Gtr squeak/Bkup (oboe)

Crystal/Tubular bells

56

Lead (soprano sax)

Bass drum

Open hi-hat

Sawtooth/Syn voice

Ac. bass

Syn drum

Syn brass prog.

Fantasia/Syn strings

Square/Gtr squeak/Bkup (oboe)

Crystal/Tubular bells

57

Lead (soprano sax)

Bass drum

Open hi-hat

Sawtooth/Syn voice

Ac. bass

Syn drum

Syn brass prog.

Fantasia/Syn strings

Square/Gtr squeak/Bkup (oboe)

Crystal/Tubular bells

58

Lead (soprano sax)

Bass drum

Snare drum

Open hi-hat

Sawtooth/Syn voice

Ac. bass

Syn drum

Syn brass prog.

Fantasia/Syn strings

Square/Gtr squeak/Bkup (oboe)

Crystal/Tubular bells

6

59

Lead (soprano sax)

Bass drum

Snare drum

Open hi-hat

Crash

Ac. bass

Choir aahs/Sawtooth prog.

Syn drum

Syn brass prog.

Fantasia/Syn strings

Crystal/Tubular bells

61

Lead (soprano sax)

Bass drum

Snare drum

Open hi-hat

Ac. bass

Choir aahs/Sawtooth prog.

Syn drum

Syn brass prog.

Fantasia/Syn strings

Crystal/Tubular bells

62

Lead (soprano sax)

Bass drum

Snare drum

Open hi-hat

Ac. bass

Choir aahs/Sawtooth prog.

Syn drum

Syn brass prog.

Fantasia/Syn strings

Crystal/Tubular bells

63

Lead (soprano sax)

Bass drum

Snare drum

Open hi-hat

Crash

Ac. bass

Choir aahs/Sawtooth prog.

Syn drum

Syn brass prog.

Fantasia/Syn strings

Crystal/Tubular bells

65

Lead (soprano sax)

Bass drum

Snare drum

Open hi-hat

Ac. bass

Choir aahs/Sawtooth prog.

Syn drum

Syn brass prog.

Fantasia/Syn strings

Crystal/Tubular bells

66

Lead (soprano sax)

Bass drum

Snare drum

Open hi-hat

Ac. bass

Choir aahs/Sawtooth prog.

Syn drum

Syn brass prog.

Fantasia/Syn strings

Crystal/Tubular bells

FX (breath noise)

67

Lead (soprano sax)

Bass drum

Snare drum

Open hi-hat

Ac. bass

Choir aahs/Sawtooth prog.

Syn drum

Syn brass prog.

Fantasia/Syn strings

Choir pad

FX (breath noise)

68

Lead (soprano sax)

Harp

Choir aahs/Sawtooth prog.

Syn brass prog.

Fantasia/Syn strings

Crystal/Tubular bells

Choir pad

Bright piano

70

Lead (soprano sax)

Harp

Sawtooth/Syn voice

Choir aahs/Sawtooth prog.

Syn brass prog.

Fantasia/Syn strings

Choir pad

Bright piano

72

Lead (soprano sax)

Harp

Sawtooth/Syn voice

Choir aahs/Sawtooth prog.

Syn brass prog.

Fantasia/Syn strings

Choir pad

Bright piano

74

Lead (soprano sax)

Harp

Choir aahs/Sawtooth prog.

Syn brass prog.

Fantasia/Syn strings

Choir pad

Bright piano

75

Lead (soprano sax)

Harp

Choir aahs/Sawtooth prog.

Syn brass prog.

Fantasia/Syn strings

Choir pad

Bright piano

FX (breath noise)

77

Lead (soprano sax)

Harp

Sawtooth/Syn voice

Choir aahs/Sawtooth prog.

Syn brass prog.

Fantasia/Syn strings

Choir pad

Bright piano

Detailed description of the musical score: The score is for page 56, starting at measure 77. It consists of eight staves. The key signature is B-flat major. The Lead (soprano sax) staff has a melodic line starting on a whole note G4, followed by quarter notes A4, Bb4, and C5, then a dotted quarter note Bb4, and ending with a quarter note G4. The Harp staff has a complex accompaniment with many beamed notes. The Sawtooth/Syn voice staff has a whole note Bb4. The Choir aahs/Sawtooth prog. staff has a melodic line starting on a whole note G4, followed by quarter notes A4, Bb4, and C5, then a dotted quarter note Bb4, and ending with a quarter note G4. The Syn brass prog. staff has a rhythmic pattern of eighth notes in the treble clef and a similar pattern in the bass clef. The Fantasia/Syn strings staff has a sustained note Bb4. The Choir pad staff has a melodic line starting on a whole note G4, followed by quarter notes A4, Bb4, and C5, then a dotted quarter note Bb4, and ending with a quarter note G4. The Bright piano staff has a complex rhythmic pattern with many beamed notes.

79

Lead (soprano sax)

Harp

Sawtooth/Syn voice

Choir aahs/Sawtooth prog.

Syn brass prog.

Fantasia/Syn strings

Choir pad

Bright piano

80

Lead (soprano sax)

Harp

Sawtooth/Syn voice

Choir aahs/Sawtooth prog.

Syn brass prog.

Fantasia/Syn strings

Choir pad

Bright piano

81

Lead (soprano sax)

Harp

Choir aahs/Sawtooth prog.

Syn brass prog.

Fantasia/Syn strings

Choir pad

Bright piano

82

Lead (soprano sax)

Harp

Choir aahs/Sawtooth prog.

Syn brass prog.

Fantasia/Syn strings

Choir pad

Bright piano

83

Lead (soprano sax) 

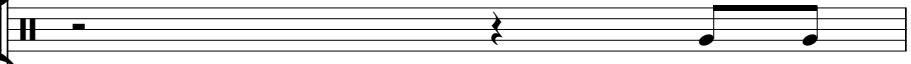
Toms 

Harp 

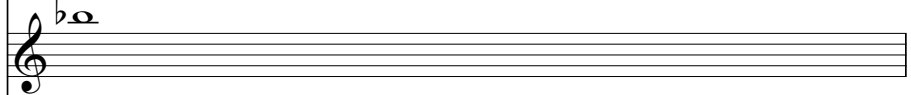
Choir aahs/Sawtooth prog. 

Syn brass prog. 

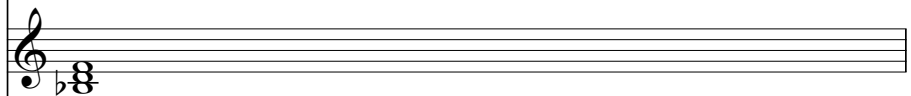
Fantasia/Syn strings 

Polusynth/Birds 

Choir pad 

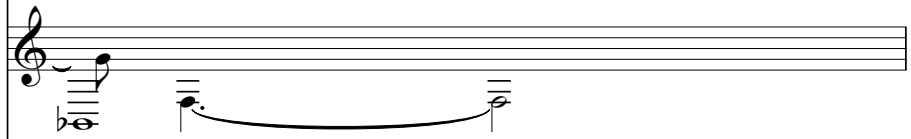
Bright piano 

FX (breath noise) 

84

Bass drum

Crash

Choir aahs/Sawtooth prog.

Syn drum

Square/Gtr squeak/Bkup (oboe)

Polusynth/Birds

FX (breath noise)

86

Bass drum

Choir aahs/Sawtooth prog.

Syn drum

Square/Gtr squeak/Bkup (oboe)

Polusynth/Birds

87

Bass drum

Choir aahs/Sawtooth prog.

Syn drum

Square/Gtr squeak/Bkup (oboe)

Polusynth/Birds

88

Bass drum

Open hi-hat

Syn drum

Syn brass prog.

Fantasia/Syn strings

Square/Bkup (oboe)

Square/Gtr squeak/Bkup (oboe)

89

Bass drum

Open hi-hat

Syn drum

Syn brass prog.

Fantasia/Syn strings

Square/Bkup (oboe)

90

Lead (soprano sax)

Bass drum

Open hi-hat

Syn drum

Syn brass prog.

Fantasia/Syn strings

Square/Bkup (oboe)

91

Lead (soprano sax)

Bass drum

Snare drum

Open hi-hat

Sawtooth/Syn voice

Syn drum

Syn brass prog.

Fantasia/Syn strings

Square/Bkup (oboe)

92

Bass drum

Snare drum

Open hi-hat

Crash

Sawtooth/Syn voice

Ac. bass

Choir aahs/Sawtooth prog.

Syn drum

Syn brass prog.

Fantasia/Syn strings

Polusynth/Birds

93

Bass drum

Snare drum

Open hi-hat

Sawtooth/Syn voice

Ac. bass

Choir aahs/Sawtooth prog.

Syn drum

Syn brass prog.

Fantasia/Syn strings

94

Lead (soprano sax)

Bass drum

Snare drum

Open hi-hat

Sawtooth/Syn voice

Ac. bass

Choir aahs/Sawtooth prog.

Syn drum

Syn brass prog.

Fantasia/Syn strings

95

Lead (soprano sax)

Bass drum

Snare drum

Open hi-hat

Toms

Ac. bass

Choir aahs/Sawtooth prog.

Syn drum

Syn brass prog.

Fantasia/Syn strings

Square/Bkup (oboe)

96

Lead (soprano sax)

Bass drum

Snare drum

Open hi-hat

Crash

Sawtooth/Syn voice

Ac. bass

Choir aahs/Sawtooth prog.

Syn drum

Syn brass prog.

Fantasia/Syn strings

Polusynth/Birds

97

Bass drum

Snare drum

Open hi-hat

Sawtooth/Syn voice

Ac. bass

Choir aahs/Sawtooth prog.

Syn drum

Syn brass prog.

Fantasia/Syn strings

98

Bass drum

Snare drum

Open hi-hat

Sawtooth/Syn voice

Ac. bass

Choir aahs/Sawtooth prog.

Syn drum

Syn brass prog.

Fantasia/Syn strings

Polusynth/Birds

99

Bass drum
 Snare drum
 Open hi-hat
 Toms
 Ac. bass
 Choir aahs/Sawtooth prog.
 Syn drum
 Syn brass prog.
 Fantasia/Syn strings
 Square/Bkup (oboe)
 Square/Gtr squeak/Bkup (oboe)
 Polusynth/Birds

100

Bass drum

Snare drum

Open hi-hat

Crash

Sawtooth/Syn voice

Ac. bass

Choir aahs/Sawtooth prog.

Syn drum

Syn brass prog.

Fantasia/Syn strings

Square/Bkup (oboe)

Square/Gtr squeak/Bkup (oboe)

Crystal/Tubular bells

Choir pad

102

Bass drum
 Snare drum
 Open hi-hat
 Sawtooth/Syn voice
 Ac. bass
 Choir aahs/Sawtooth prog.
 Syn drum
 Syn brass prog.
 Fantasia/Syn strings
 Square/Bkup (oboe)
 Square/Gtr squeak/Bkup (oboe)
 Choir pad

104

Bass drum

Snare drum

Open hi-hat

Sawtooth/Syn voice

Ac. bass

Choir aahs/Sawtooth prog.

Syn drum

Syn brass prog.

Fantasia/Syn strings

Square/Bkup (oboe)

Square/Gtr squeak/Bkup (oboe)

Choir pad

105

Bass drum

Snare drum

Open hi-hat

Sawtooth/Syn voice

Ac. bass

Choir aahs/Sawtooth prog.

Syn drum

Syn brass prog.

Fantasia/Syn strings

Square/Bkup (oboe)

Square/Gtr squeak/Bkup (oboe)

Choir pad

106

Bass drum

Snare drum

Open hi-hat

Ac. bass

Choir aahs/Sawtooth prog.

Syn drum

Syn brass prog.

Fantasia/Syn strings

Square/Bkup (oboe)

Square/Gtr squeak/Bkup (oboe)

Choir pad

108

Bass drum

Snare drum

Open hi-hat

Crash

Sawtooth/Syn voice

Ac. bass

Choir aahs/Sawtooth prog.

Syn drum

Syn brass prog.

Fantasia/Syn strings

Square/Bkup (oboe)

Square/Gtr squeak/Bkup (oboe)

Crystal/Tubular bells

Choir pad

110

Bass drum

Snare drum

Open hi-hat

Sawtooth/Syn voice

Ac. bass

Choir aahs/Sawtooth prog.

Syn drum

Syn brass prog.

Fantasia/Syn strings

Square/Bkup (oboe)

Square/Gtr squeak/Bkup (oboe)

Choir pad

112

Bass drum

Snare drum

Open hi-hat

Sawtooth/Syn voice

Ac. bass

Choir aahs/Sawtooth prog.

Syn drum

Syn brass prog.

Fantasia/Syn strings

Square/Bkup (oboe)

Square/Gtr squeak/Bkup (oboe)

Choir pad

113

Bass drum

Snare drum

Open hi-hat

Ac. bass

Choir aahs/Sawtooth prog.

Syn drum

Syn brass prog.

Fantasia/Syn strings

Square/Bkup (oboe)

Square/Gtr squeak/Bkup (oboe)

Choir pad

114

Lead (soprano sax)

Bass drum

Snare drum

Open hi-hat

Toms

Ac. bass

Choir aahs/Sawtooth prog.

Syn drum

Syn brass prog.

Fantasia/Syn strings

Square/Bkup (oboe)

Square/Gtr squeak/Bkup (oboe)

Choir pad

116

Lead (soprano sax)

Bass drum

Snare drum

Open hi-hat

Crash

Sawtooth/Syn voice

Ac. bass

Choir aahs/Sawtooth prog.

Syn drum

Syn brass prog.

Fantasia/Syn strings

Square/Bkup (oboe)

Square/Gtr squeak/Bkup (oboe)

Crystal/Tubular bells

Choir pad

118

Lead (soprano sax)

Bass drum

Snare drum

Open hi-hat

Sawtooth/Syn voice

Ac. bass

Choir aahs/Sawtooth prog.

Syn drum

Syn brass prog.

Fantasia/Syn strings

Square/Bkup (oboe)

Square/Gtr squeak/Bkup (oboe)

Choir pad

120

Lead (soprano sax)

Bass drum

Snare drum

Open hi-hat

Sawtooth/Syn voice

Ac. bass

Choir aahs/Sawtooth prog.

Syn drum

Syn brass prog.

Fantasia/Syn strings

Square/Bkup (oboe)

Square/Gtr squeak/Bkup (oboe)

Choir pad

121

Lead (soprano sax)

Bass drum

Snare drum

Open hi-hat

Ac. bass

Choir aahs/Sawtooth prog.

Syn drum

Syn brass prog.

Fantasia/Syn strings

Square/Bkup (oboe)

Square/Gtr squeak/Bkup (oboe)

Choir pad

122

Lead (soprano sax)

Bass drum

Snare drum

Open hi-hat

Ac. bass

Choir aahs/Sawtooth prog.

Syn drum

Syn brass prog.

Fantasia/Syn strings

Square/Bkup (oboe)

Square/Gtr squeak/Bkup (oboe)

Choir pad

123

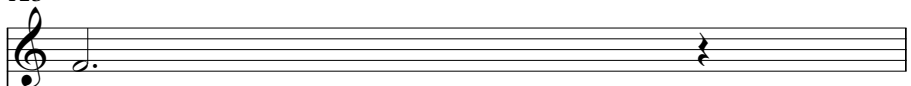
Lead (soprano sax) 

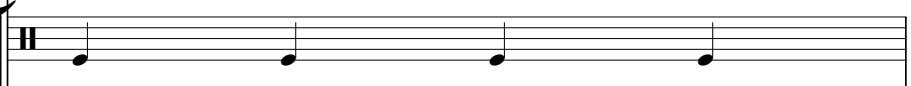
Bass drum 

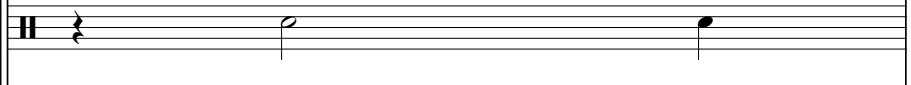
Snare drum 

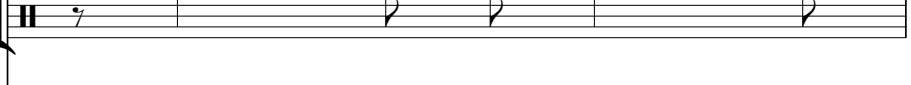
Open hi-hat 

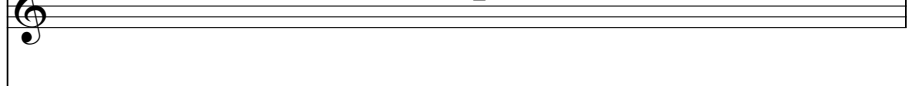
Sawtooth/Syn voice 

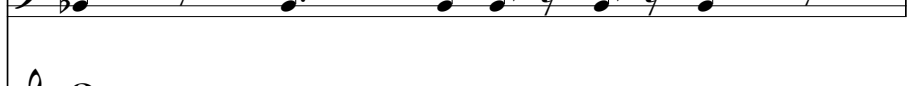
Ac. bass 

Choir aahs/Sawtooth prog. 

Syn drum 

Syn brass prog. 

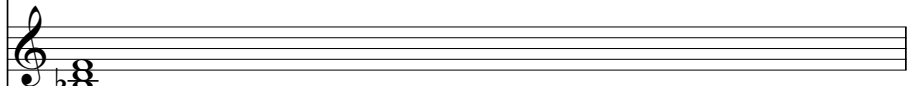
Fantasia/Syn strings 

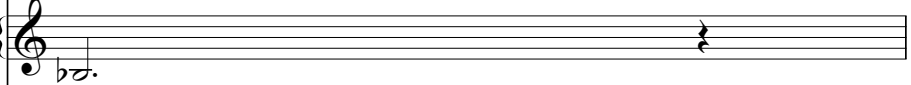
Square/Bkup (oboe) 

Square/Gtr squeak/Bkup (oboe) 

Choir pad 

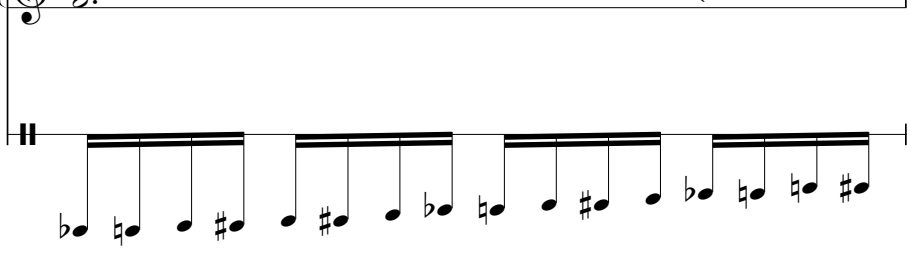
FX (breath noise) 

124

Bass drum

Snare drum

Open hi-hat

Crash

Sawtooth/Syn voice

Ac. bass

Choir aahs/Sawtooth prog.

Syn drum

Syn brass prog.

Fantasia/Syn strings

FX (breath noise)

125

Bass drum

Snare drum

Open hi-hat

Sawtooth/Syn voice

Ac. bass

Choir aahs/Sawtooth prog.

Syn drum

Syn brass prog.

Fantasia/Syn strings

Square/Bkup (oboe)

Crystal/Tubular bells

Bright piano

126

Bass drum

Snare drum

Open hi-hat

Sawtooth/Syn voice

Ac. bass

Choir aahs/Sawtooth prog.

Syn drum

Syn brass prog.

Fantasia/Syn strings

Polusynth/Birds

Crystal/Tubular bells

Bright piano

127

Lead (soprano sax)

Bass drum

Snare drum

Open hi-hat

Ac. bass

Choir aahs/Sawtooth prog.

Syn drum

Syn brass prog.

Fantasia/Syn strings

Square/Bkup (oboe)

Polusynth/Birds

Bright piano

128

Lead (soprano sax)

Bass drum

Snare drum

Open hi-hat

Crash

Sawtooth/Syn voice

Ac. bass

Choir aahs/Sawtooth prog.

Syn drum

Syn brass prog.

Fantasia/Syn strings

129

Lead (soprano sax)

Bass drum

Snare drum

Open hi-hat

Sawtooth/Syn voice

Ac. bass

Choir aahs/Sawtooth prog.

Syn drum

Syn brass prog.

Fantasia/Syn strings

Crystal/Tubular bells

Bright piano

130

Lead (soprano sax)

Bass drum

Snare drum

Open hi-hat

Sawtooth/Syn voice

Ac. bass

Choir aahs/Sawtooth prog.

Syn drum

Syn brass prog.

Fantasia/Syn strings

Crystal/Tubular bells

Bright piano

131

Lead (soprano sax)

Bass drum

Snare drum

Open hi-hat

Ac. bass

Choir aahs/Sawtooth prog.

Syn drum

Syn brass prog.

Fantasia/Syn strings

Square/Bkup (oboe)

Bright piano

132

Bass drum

Crash

Syn drum

Fantasia/Syn strings

Roxette - Stars

Lead (soprano sax)

♩ = 132,999954

7

2

14

2

20

25

29

33

17

54

59

63

67

V.S.

Lead (soprano sax)

72

78

83

95

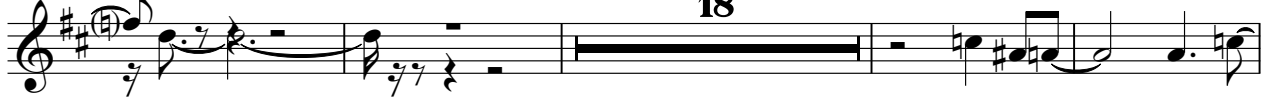

117

123

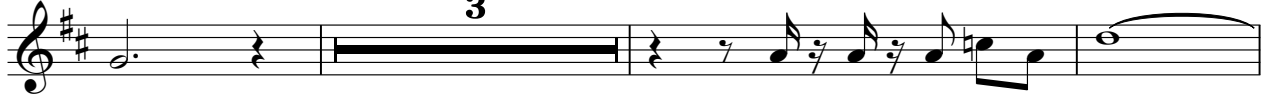

129

Bass drum

Roxette - Stars

♩ = 132,999954

7

13

19

24

30

35

8

47

53

58

64

16

84

90

96

102

108

114

120

126

130

2

Roxette - Stars

Snare drum

♩ = 132,999954
8

8

11

17

7

26

32

8

45

51

7

60

65

23

2

Snare drum

91

94

100

106

112

118

124

129

Open hi-hat

Roxette - Stars

♩ = 132,999954

5

10

15

23

28

33

45

48

Open hi-hat

55

60

65

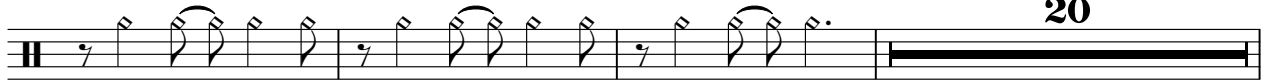

20

88

93

98

103

108

113

118

Open hi-hat

3

123

128

Crash

Roxette - Stars

♩ = 132,999954

13 11 3

31 12 3 11

60 3 20 7

93 3 3 7

109 7 7

125 3 3 2

Toms

Roxette - Stars

♩ = 132,999954

9 3 28

42 40 11

95 3

100 15 19

Roxette - Stars

Harp

♩ = 132,999954

V.S.

2

Harp

80

82

Roxette - Stars

Sawtooth/Syn voice

♩ = 132,999954

9

15

26

46

4

55

12

71

4

80

10

96

2

2

104

3

113

3

119

2

2

Sawtooth/Syn voice

124

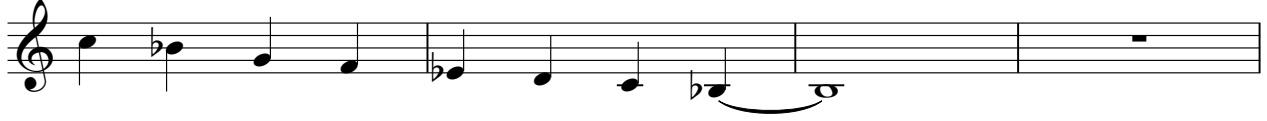

128

Roxette - Stars

Ac. bass

♩ = 132,999954

43

46

49

53

56

59

62

65

68

94

97

100

103

106

109

112

115

118

121

124

V.S.

4

Ac. bass

127

130

Choir aahs/Sawtooth prog.

Roxette - Stars

♩ = 132,999954

4

7

9

11

13

15

17

8

26

28

30

32

35

41

45

47

49

51

8

92

128

130

Roxette - Stars

Syn drum

♩ = 132,999954

7

12

17

22

27

32

8

44

48

Syn drum

117

122

127

130

Syn brass prog.

Roxette - Stars

♩ = 132,999954

8

8

10

12

14

16

18

20

22

24

V.S.

26

28

30

32

34

43

45

47

49

52

54

56

58

60

62

64

66

69

71

73

75

77

79

81

83

89

91

93

95

97

99

101

103

105

V.S.

107

109

111

113

115

117

119

121

Syn brass prog.

123

125

127

129

131

Fantasia/Syn strings

Roxette - Stars

♩ = 132,999954

7

13

21

29

37

45

53

61

69

V.S.

76

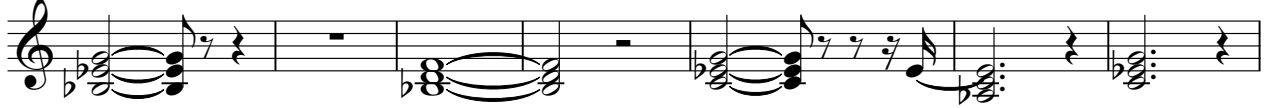

83

93

101

108

116

124

129

Roxette - Stars

Square/Bkup (oboe)

♩ = 132,999954

5

8

14

47

89

92

101

107

112

117

V.S.

2

Square/Bkup (oboe)

123

128

Square/Gtr squeak/Bkup (oboe) Roxette - Stars

♩ = 132,999954

21

24 29

56 25

84

86

88 10

102

108

114

120 11

♩ = 132,999954

4 10

17 6

25 17

43 2

47 2 32

83

86

88 4 3

2

96

Polusynth/Birds

99

26

126

127

7

Roxette - Stars

Crystal/Tubular bells

♩ = 132,999954

17

21

25 8 15

51

56

60

64

68 31 7

108 7 8

125 2

2

Crystal/Tubular bells

129

Roxette - Stars

Choir pad

♩ = 132,999954

33

38

43

24

71

76

82

16

102

108

113

118

V.S.

2

Choir pad

122

11

Roxette - Stars

Bright piano

♩ = 132,999954

34

36

38

40

42

25

69

71

73

75

77

V.S.

79

81

84

41

128

3

♩ = 132,999954

6

9

7

17

15

33

35

7

23

66

68

7

7

83

39

123

11