

Roxy Music - AVALON

♩ = 137,001938

- ALTO SAX: Treble clef, 4/4 time, mostly rests.
- DRUMS: Drum set notation, 4/4 time, mostly rests.
- MUTED GTR: Treble clef, 4/4 time, includes a few notes in the 3rd and 4th measures.
- +HAWAIIIGTR: Treble clef, 4/4 time, mostly rests.
- JAZZ GTR: Treble clef, 4/4 time, includes a chord in the 4th measure.
- OVERDRIVE: Treble clef, 4/4 time, mostly rests.
- +CHORUS GT: Treble clef, 4/4 time, mostly rests.
- FINGERDBAS: Bass clef, 4/4 time, mostly rests.
- MELODY: Bass clef, 4/4 time, mostly rests.
- SYNVOX: Treble clef, 4/4 time, mostly rests.
- SYNVOX: Treble clef, 4/4 time, mostly rests.
- SYN STR 2: Treble clef, 4/4 time, mostly rests.
- SOUNDTRACK: Treble clef, 4/4 time, mostly rests.
- A.PIANO 1: Treble clef, 4/4 time, mostly rests.
- +STR SLAP: Treble clef, 4/4 time, mostly rests.

5

DRUMS

JAZZ GTR

SYN STR 2

8

DRUMS

JAZZ GTR

FINGERDBAS

SYN STR 2

11

DRUMS

JAZZ GTR

FINGERDBAS

SYN STR 2

13

DRUMS

MUTED GTR

JAZZ GTR

FINGERDBAS

MELODY

SYN STR 2

SOUNDTRACK

15

DRUMS

MUTED GTR

JAZZ GTR

FINGERDBAS

MELODY

SYN STR 2

SOUNDTRACK

+STR SLAP

17

DRUMS

MUTED GTR

JAZZ GTR

FINGERDBAS

MELODY

SYN STR 2

SOUNDTRACK

19

DRUMS

MUTED GTR

JAZZ GTR

FINGERDBAS

MELODY

SYN STR 2

SOUNDTRACK

+STR SLAP

21

DRUMS

MUTED GTR

+HAWAIIIGTR

JAZZ GTR

FINGERDBAS

MELODY

SYN STR 2

SOUNDTRACK

23

DRUMS

MUTED GTR

+HAWAIIIGTR

JAZZ GTR

FINGERDBAS

MELODY

SYN STR 2

SOUNDTRACK

+STR SLAP

25

DRUMS

MUTED GTR

+HAWAIIIGTR

JAZZ GTR

FINGERDBAS

MELODY

SYN STR 2

SOUNDTRACK

27

DRUMS

MUTED GTR

+HAWAIIIGTR

FINGERDBAS

MELODY

SYN STR 2

SOUNDTRACK

+STR SLAP

29

DRUMS

MUTED GTR

+HAWAIIIGTR

+CHORUS GT

FINGERDBAS

SYN STR 2

SOUNDTRACK

+STR SLAP

31

DRUMS

MUTED GTR

+HAWAIIIGTR

+CHORUS GT

FINGERDBAS

MELODY

SYNVOX

SYN STR 2

SOUNDTRACK

33

DRUMS

MUTED GTR

+HAWAIIIGTR

+CHORUS GT

FINGERDBAS

MELODY

SYNVOX

SYN STR 2

SOUNDTRACK

+STR SLAP

34

DRUMS

MUTED GTR

+HAWAIIIGTR

+CHORUS GT

FINGERDBAS

MELODY

SYN STR 2

SOUNDTRACK

+STR SLAP

35

DRUMS

MUTED GTR

+HAWAIIIGTR

+CHORUS GT

FINGERDBAS

SYNVOX

SYN STR 2

SOUNDTRACK

37

DRUMS

MUTED GTR

+HAWAIIIGTR

JAZZ GTR

+CHORUS GT

FINGERDBAS

MELODY

SYNVOX

SYN STR 2

SOUNDTRACK

39

DRUMS

MUTED GTR

+CHORUS GT

FINGERDBAS

MELODY

SYN STR 2

SOUNDTRACK

41

DRUMS

MUTED GTR

JAZZ GTR

+CHORUS GT

FINGERDBAS

MELODY

SYN STR 2

SOUNDTRACK

+STR SLAP

43

DRUMS

MUTED GTR

+CHORUS GT

FINGERDBAS

MELODY

SYN STR 2

SOUNDTRACK

45

DRUMS

MUTED GTR

JAZZ GTR

+CHORUS GT

FINGERDBAS

MELODY

SYN STR 2

SOUNDTRACK

+STR SLAP

47

DRUMS

MUTED GTR

+HAWAIIIGTR

+CHORUS GT

FINGERDBAS

MELODY

SYN STR 2

SOUNDTRACK

49

DRUMS

MUTED GTR

+HAWAIIIGTR

+CHORUS GT

FINGERDBAS

MELODY

SYN STR 2

SOUNDTRACK

+STR SLAP

51

DRUMS

MUTED GTR

+HAWAIIIGTR

JAZZ GTR

+CHORUS GT

FINGERDBAS

MELODY

SYN STR 2

SOUNDTRACK

53

DRUMS

MUTED GTR

+HAWAIIIGTR

JAZZ GTR

+CHORUS GT

FINGERDBAS

MELODY

SYN STR 2

SOUNDTRACK

+STR SLAP

55

DRUMS

MUTED GTR

+HAWAIIIGTR

+CHORUS GT

FINGERDBAS

MELODY

SYN STR 2

SOUNDTRACK

+STR SLAP

Detailed description of the musical score: The score consists of ten staves. The 'DRUMS' staff uses a drum set notation with 'x' marks for cymbals and dots for other drums. The 'MUTED GTR' staff shows a rhythmic pattern of eighth notes with a muted 'x' above each note. The '+HAWAIIIGTR' staff features a melodic line with a key signature of one sharp (F#) and a time signature of 7/8, including a fermata. The '+CHORUS GT' staff shows a sustained chord with a key signature of two sharps (D major). The 'FINGERDBAS' staff has a melodic line in bass clef with a key signature of one sharp (F#) and a time signature of 7/8, including a fermata. The 'MELODY' staff is mostly empty with a few initial notes. The 'SYN STR 2' staff shows a melodic line in treble clef with a key signature of one sharp (F#) and a time signature of 7/8, including a fermata. The 'SOUNDTRACK' staff is mostly empty with a few notes at the end. The '+STR SLAP' staff shows a few notes with a 'b' symbol indicating a slap technique.

57

DRUMS

MUTED GTR

+HAWAIIIGTR

+CHORUS GT

FINGERDBAS

MELODY

SYNVOX

SYN STR 2

SOUNDTRACK

58

DRUMS

MUTED GTR

+HAWAIIIGTR

OVERDRIVE

+CHORUS GT

FINGERDBAS

MELODY

SYNVOX

SYN STR 2

SOUNDTRACK

+STR SLAP

Detailed description of the musical score: The score consists of ten staves. The 'DRUMS' staff uses a drum set notation with 'x' marks for cymbals and dots for other drums. The 'MUTED GTR' staff shows a rhythmic pattern of eighth notes with stems. The '+HAWAIIIGTR' staff features a sustained chord with a melodic line. The 'OVERDRIVE' staff has a simple melodic line. The '+CHORUS GT' staff shows a sustained chord. The 'FINGERDBAS' and 'MELODY' staves have a melodic line with a long sustain. The 'SYNVOX' staff includes a triplet of eighth notes. The 'SYN STR 2' staff has a sustained chord. The 'SOUNDTRACK' staff shows a sustained chord. The '+STR SLAP' staff has a few rhythmic marks.

59

DRUMS

MUTED GTR

+HAWAIIIGTR

OVERDRIVE

+CHORUS GT

FINGERDBAS

MELODY

SYN STR 2

SOUNDTRACK

+STR SLAP

60

DRUMS

MUTED GTR

+HAWAIIIGTR

OVERDRIVE

+CHORUS GT

FINGERDBAS

SYN STR 2

SOUNDTRACK

61

DRUMS

MUTED GTR

+HAWAIIIGTR

OVERDRIVE

+CHORUS GT

FINGERDBAS

SYNVOX

SYN STR 2

SOUNDTRACK

62

DRUMS

MUTED GTR

+HAWAIIIGTR

OVERDRIVE

+CHORUS GT

FINGERDBAS

SYNVOX

SYN STR 2

63

DRUMS

MUTED GTR

+HAWAIIIGTR

FINGERDBAS

SYNVOX

SYNVOX

SYN STR 2

65

DRUMS

MUTED GTR

+HAWAIIIGTR

FINGERDBAS

SYNVOX

SYN STR 2

67

DRUMS

MUTED GTR

+HAWAIIIGTR

FINGERDBAS

SYNVOX

SYN STR 2

68

DRUMS

MUTED GTR

+HAWAIIIGTR

FINGERDBAS

SYNVOX

SYNVOX

SYN STR 2

70

DRUMS

MUTED GTR

+HAWAIIIGTR

+CHORUS GT

FINGERDBAS

MELODY

SYNVOX

SYNVOX

SYN STR 2

A.PIANO 1

+STR SLAP

72

DRUMS

MUTED GTR

+HAWAIIIGTR

+CHORUS GT

FINGERDBAS

MELODY

SYNVOX

SYN STR 2

A.PIANO 1

+STR SLAP

74

DRUMS

MUTED GTR

+HAWAIIIGTR

+CHORUS GT

FINGERDBAS

MELODY

SYNVOX

SYN STR 2

A.PIANO 1

+STR SLAP

76

DRUMS

MUTED GTR

+HAWAIIIGTR

+CHORUS GT

FINGERDBAS

MELODY

SYNVOX

SYN STR 2

A.PIANO 1

+STR SLAP

78

DRUMS

MUTED GTR

+HAWAIIIGTR

+CHORUS GT

FINGERDBAS

MELODY

SYN STR 2

SOUNDTRACK

A.PIANO 1

+STR SLAP

80

DRUMS

MUTED GTR

JAZZ GTR

+CHORUS GT

FINGERDBAS

MELODY

SYN STR 2

SOUNDTRACK

A.PIANO 1

82

DRUMS

MUTED GTR

JAZZ GTR

+CHORUS GT

FINGERDBAS

MELODY

SYN STR 2

SOUNDTRACK

A.PIANO 1

+STR SLAP

84

86

DRUMS

MUTED GTR

+HAWAIIIGTR

JAZZ GTR

OVERDRIVE

+CHORUS GT

FINGERBAS

MELODY

SYN STR 2

SOUNDTRACK

A.PIANO 1

+STR SLAP

88

90

DRUMS

MUTED GTR

+HAWAIIIGTR

OVERDRIVE

+CHORUS GT

FINGERDBAS

MELODY

SYNVOX

SYN STR 2

SOUNDTRACK

91

DRUMS

MUTED GTR

+HAWAIIIGTR

OVERDRIVE

+CHORUS GT

FINGERDBAS

MELODY

SYNVOX

SYN STR 2

SOUNDTRACK

+STR SLAP

92

DRUMS

MUTED GTR

+HAWAIIIGTR

OVERDRIVE

+CHORUS GT

FINGERDBAS

MELODY

SYN STR 2

SOUNDTRACK

+STR SLAP

93

DRUMS

MUTED GTR

+HAWAIIIGTR

OVERDRIVE

+CHORUS GT

FINGERDBAS

SYN STR 2

SOUNDTRACK

94

DRUMS

MUTED GTR

+HAWAIIIGTR

OVERDRIVE

+CHORUS GT

FINGERDBAS

SYNVOX

SYN STR 2

SOUNDTRACK

95

DRUMS

MUTED GTR

+HAWAIIIGTR

OVERDRIVE

+CHORUS GT

FINGERDBAS

SYNVOX

SYN STR 2

96

ALTO SAX

DRUMS

MUTED GTR

+CHORUS GT

FINGERDBAS

SYNVOX

SYN STR 2

SOUNDTRACK

A.PIANO 1

98

- ALTO SAX**: Treble clef, starting with a whole note G4, followed by a quarter rest, then eighth notes G4, F4, E4, and D4.
- DRUMS**: Drum notation with a snare drum (S) and bass drum (D) on a single staff. The pattern consists of four measures of eighth-note patterns.
- MUTED GTR**: Treble clef, starting with a whole rest, followed by quarter notes G4, A4, B4, and C5, then a quarter rest, and finally eighth notes B4, A4, G4, and F4.
- JAZZ GTR**: Treble clef, starting with a whole rest, followed by a quarter rest, then a half note chord (G4, B4, D5) and a half note chord (F4, A4, C5).
- +CHORUS GT**: Treble clef, starting with a whole rest, followed by a half note chord (G4, B4, D5) and a half note chord (F4, A4, C5).
- FINGERDBAS**: Bass clef, starting with a whole note G2, followed by a quarter rest, then eighth notes G2, F2, E2, and D2.
- SOUNDTRACK**: Treble clef, starting with a whole rest, followed by a half note chord (G4, B4, D5) and a half note chord (F4, A4, C5).
- A.PIANO 1**: Treble clef, starting with a quarter rest, followed by a half note chord (G4, B4, D5) and a half note chord (F4, A4, C5).

100

ALTO SAX

DRUMS

MUTED GTR

JAZZ GTR

+CHORUS GT

FINGERDBAS

SOUNDTRACK

A.PIANO 1

+STR SLAP

102

104

ALTO SAX

DRUMS

MUTED GTR

JAZZ GTR

+CHORUS GT

FINGERDBAS

MELODY

SYN STR 2

SOUNDTRACK

A.PIANO 1

+STR SLAP

Detailed description of the musical score: The score is for page 54, starting at measure 104. It features eleven staves. The Alto Sax staff has a treble clef and contains a melodic line with eighth and quarter notes. The Drums staff has a drum set icon and shows a complex rhythmic pattern with various note heads. The Muted Guitar staff has a treble clef and shows a series of muted notes. The Jazz Guitar staff has a treble clef and is mostly empty. The Chorus Guitar staff has a treble clef and shows chordal accompaniment. The Fingerboard Bass staff has a bass clef and contains a bass line. The Melody staff has a bass clef and contains a melodic line. The Synthesizer 2 staff has a treble clef and contains a few notes. The Soundtrack staff has a treble clef and contains a few notes. The Acoustic Piano 1 staff has a treble clef and contains a complex piano accompaniment. The String Slap staff has a treble clef and contains a series of slaps.

106

108

ALTO SAX

DRUMS

MUTED GTR

JAZZ GTR

+CHORUS GT

FINGERDBAS

MELODY

SYNVOX

SYN STR 2

SOUNDTRACK

A.PIANO 1

+STR SLAP

110

- ALTO SAX**: Treble clef, melodic line with eighth and sixteenth notes.
- DRUMS**: Drum notation with 'x' marks for hits and a bass drum line.
- MUTED GTR**: Treble clef, melodic line with eighth notes and slurs.
- JAZZ GTR**: Treble clef, mostly rests with a few chords.
- +CHORUS GT**: Treble clef, chordal accompaniment.
- FINGERDBAS**: Bass clef, melodic line with eighth notes.
- MELODY**: Bass clef, melodic line with eighth notes and slurs.
- SYNVOX**: Treble clef, melodic line with eighth notes and slurs.
- SYN STR 2**: Treble clef, melodic line with eighth notes.
- SOUNDTRACK**: Treble clef, melodic line with a long slur.
- A.PIANO 1**: Treble clef, melodic line with eighth notes and slurs.

112

ALTO SAX

DRUMS

MUTED GTR

JAZZ GTR

+CHORUS GT

FINGERDBAS

MELODY

SYNVOX

SYN STR 2

SOUNDTRACK

A.PIANO 1

+STR SLAP

114

Musical score for multiple instruments:

- ALTO SAX
- DRUMS
- MUTED GTR
- JAZZ GTR
- +CHORUS GT
- FINGERDBAS
- MELODY
- SYNVOX
- SYN STR 2
- SOUNDTRACK
- A.PIANO 1

116

DRUMS

MUTED GTR

JAZZ GTR

+CHORUS GT

FINGERDBAS

MELODY

SYNVOX

SYN STR 2

SOUNDTRACK

A.PIANO 1

+STR SLAP

118

- ALTO SAX**: Treble clef, starting with a whole rest, followed by a quarter note G4, a quarter note F4, a quarter note E4, and a quarter note D4.
- DRUMS**: Drum notation with various patterns of 'x' marks on a five-line staff.
- MUTED GTR**: Treble clef, starting with a whole rest, followed by eighth notes G4, F4, E4, D4, and a series of sixteenth notes.
- JAZZ GTR**: Treble clef, starting with a whole rest, followed by a quarter rest and a chord.
- +CHORUS GT**: Treble clef, showing chord diagrams for two measures.
- FINGERDBAS**: Bass clef, starting with a whole rest, followed by a quarter note G2, a quarter note F2, and a quarter note E2.
- MELODY**: Bass clef, starting with a quarter rest, followed by a whole rest.
- SYNVOX**: Treble clef, starting with a triplet of eighth notes G4, F4, E4, followed by a quarter rest and a series of sixteenth notes.
- SYN STR 2**: Treble clef, starting with a quarter rest, followed by a quarter note G4, a quarter note F4, and a quarter note E4.
- SOUNDTRACK**: Treble clef, starting with a whole rest, followed by a half note G4 and a half note F4.
- A.PIANO 1**: Treble clef, starting with a quarter rest, followed by a quarter note G4, a quarter note F4, and a quarter note E4.

120

ALTO SAX

DRUMS

MUTED GTR

JAZZ GTR

+CHORUS GT

FINGERDBAS

MELODY

SYNVOX

SYN STR 2

SOUNDTRACK

A.PIANO 1

+STR SLAP

122

Musical score for multiple instruments:

- ALTO SAX: Treble clef, mostly rests.
- DRUMS: Drum notation with various patterns.
- MUTED GTR: Treble clef, rhythmic patterns.
- JAZZ GTR: Treble clef, sustained chords.
- +CHORUS GT: Treble clef, sustained chords.
- FINGERDBAS: Bass clef, melodic lines.
- MELODY: Bass clef, melodic lines.
- SYNVOX: Treble clef, melodic lines.
- SYN STR 2: Treble clef, melodic lines.
- SOUNDTRACK: Treble clef, sustained chords.
- A.PIANO 1: Treble clef, complex melodic and harmonic lines.

124

ALTO SAX

DRUMS

MUTED GTR

JAZZ GTR

+CHORUS GT

FINGERDBAS

MELODY

SYNVOX

SYN STR 2

SOUNDTRACK

A.PIANO 1

+STR SLAP

126

ALTO SAX

DRUMS

MUTED GTR

JAZZ GTR

+CHORUS GT

FINGERDBAS

MELODY

SYNVOX

SYN STR 2

SOUNDTRACK

A.PIANO 1

Detailed description of the musical score: The score is for page 65, starting at measure 126. It features ten staves. The ALTO SAX staff has a treble clef and contains a melodic line with a half note, a quarter note, and a dotted quarter note. The DRUMS staff has a double bar line and contains a rhythmic pattern of 'x' marks. The MUTED GTR staff has a treble clef and contains a rhythmic pattern of eighth notes. The JAZZ GTR staff has a treble clef and contains a few notes. The +CHORUS GT staff has a treble clef and contains a few notes. The FINGERDBAS staff has a bass clef and contains a few notes. The MELODY staff has a bass clef and contains a few notes. The SYNVOX staff has a treble clef and contains a melodic line with eighth notes. The SYN STR 2 staff has a treble clef and contains a few notes. The SOUNDTRACK staff has a treble clef and contains a few notes. The A.PIANO 1 staff has a treble clef and contains a few notes.

128

ALTO SAX

DRUMS

MUTED GTR

JAZZ GTR

+CHORUS GT

FINGERBAS

MELODY

SYNVOX

SYN STR 2

SOUNDTRACK

A.PIANO 1

+STR SLAP

130

ALTO SAX

DRUMS

MUTED GTR

+CHORUS GT

FINGERDBAS

MELODY

SYNVOX

SYN STR 2

SOUNDTRACK

A.PIANO 1

131

ALTO SAX

DRUMS

MUTED GTR

JAZZ GTR

+CHORUS GT

FINGERDBAS

SYNVOX

SYN STR 2

SOUNDTRACK

A.PIANO 1

132

134

ALTO SAX

DRUMS

MUTED GTR

JAZZ GTR

+CHORUS GT

FINGERDBAS

MELODY

SYNVOX

SYN STR 2

SOUNDTRACK

A.PIANO 1

136

ALTO SAX

DRUMS

MUTED GTR

JAZZ GTR

+CHORUS GT

FINGERDBAS

MELODY

SYNVOX

SYN STR 2

SOUNDTRACK

A.PIANO 1

+STR SLAP

138

ALTO SAX

DRUMS

MUTED GTR

JAZZ GTR

FINGERDBAS

MELODY

SYN STR 2

SOUNDTRACK

A.PIANO 1

+STR SLAP

140

ALTO SAX

DRUMS

MUTED GTR

JAZZ GTR

FINGERDBAS

MELODY

SYN STR 2

SOUNDTRACK

A.PIANO 1

+STR SLAP

142

ALTO SAX

DRUMS

MUTED GTR

JAZZ GTR

FINGERDBAS

MELODY

SYN STR 2

SOUNDTRACK

A.PIANO 1

+STR SLAP

144

ALTO SAX

DRUMS

MUTED GTR

JAZZ GTR

FINGERDBAS

MELODY

SYN STR 2

SOUNDTRACK

A.PIANO 1

+STR SLAP

147

JAZZ GTR

ALTO SAX

Roxy Music - AVALON

♩ = 137,001938

95

99

104

111

115

123

128

132

136

140

2

ALTO SAX

145

DRUMS

Roxy Music - AVALON

♩ = 137,001938

3

8

12

16

20

24

28

32

36

40

V.S.

DRUMS

44

44

48

48

52

52

56

56

60

60

63

63

67

67

71

71

75

75

79

79

DRUMS

83

87

91

95

98

102

106

110

114

118

V.S.

DRUMS

122

126

130

134

138

142

145

6

MUTED GTR

Roxy Music - AVALON

♩ = 137,001938

8

13

17

21

25

29

31

33

35

37

V.S.

40

44

48

52

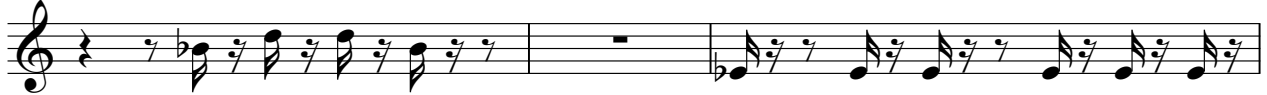

55

57

59

61

64

67

70

73

76

80

84

88

90

92

94

96

V.S.

139

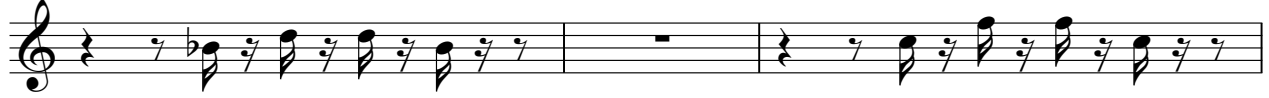

142

145

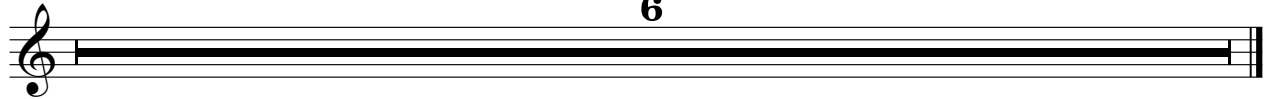

♩ = 137,001938

20

26

31

37

9

51

56

62

67

71

74

2

+HAWAIIGTR

77

8

88

93

49

145

6

♩ = 137,001938

1 2 3 2

12 2 2

20 2

26 11 2

42 2 5

53 28 2

86 13 2

104 3 2 3

115 2 3

123 2 3

2

JAZZ GTR

131

2

138

2

145

2

+CHORUS GT

Roxy Music - AVALON

♩ = 137,001938

27

33

41

49

57

71

79

87

93

100

8

2

+CHORUS GT

107

116

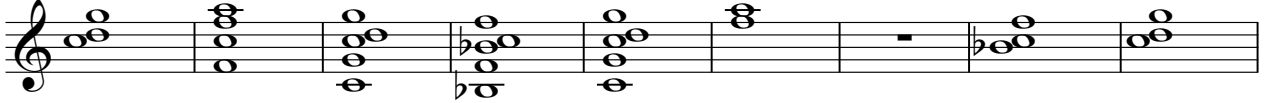

125

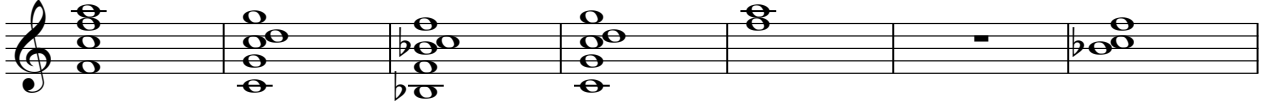

132

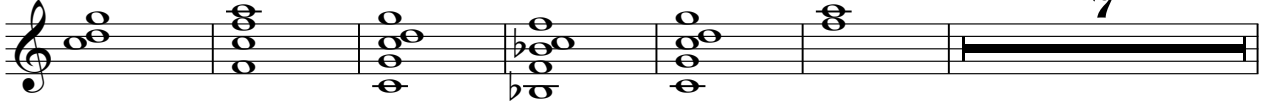

145

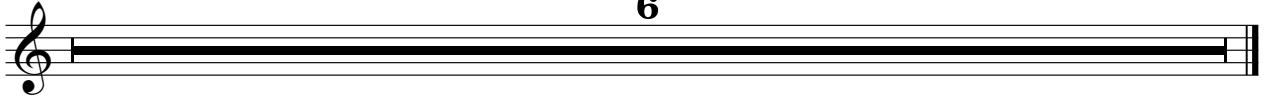

♩ = 137,001938

6

13

18

24

29

34

40

45

50

55

V.S.

60

65

70

76

81

86

91

96

101

107

Roxy Music - AVALON

MELODY

♩ = 137,001938

11

16

21

26

34

42

46

50

55

60

MELODY

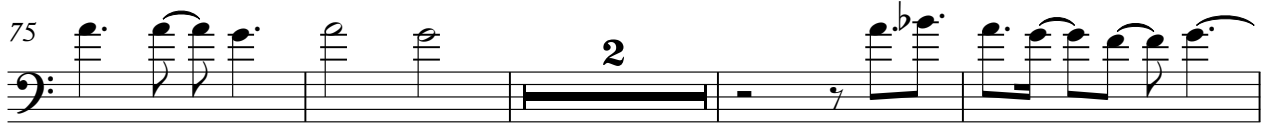
75 

81 

86 

93 

110 

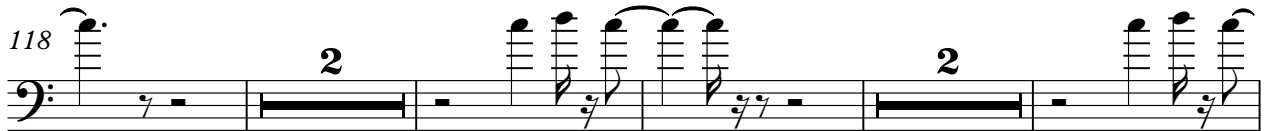
118 

126 

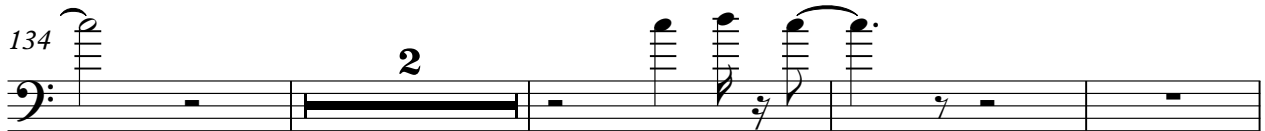
134 

140 

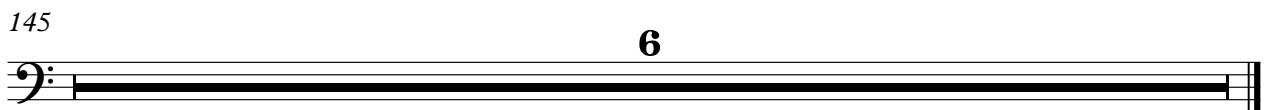
145 

♩ = 137,001938

30

34 2 19

58 3 2 5

68 18

90 3 2

96 9

108

113

117 3

121

SYNVOX

125

128

132

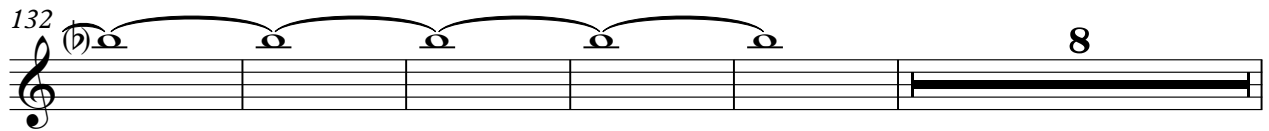

145

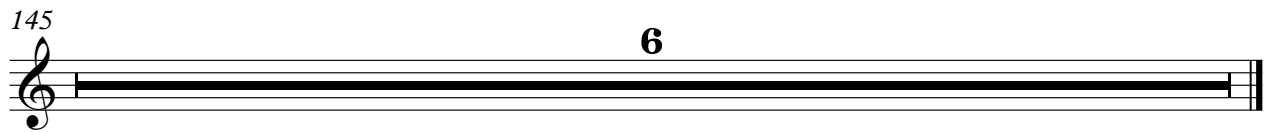

♩ = 137,001938

61

65

69

74

77

67

145

6

♩ = 137,001938

3 2

10

14

19

25

31

38

43

48

54

61

67

72

78

83

89

96

8

108

114

119

125

130

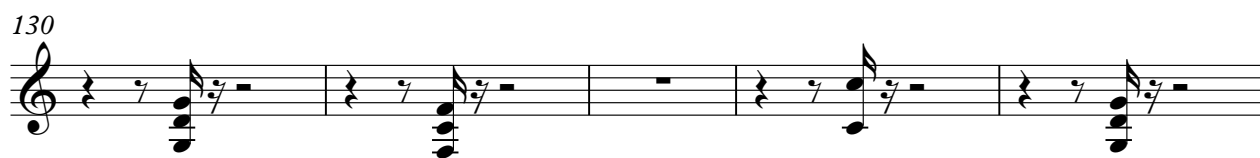

135

140

145

6

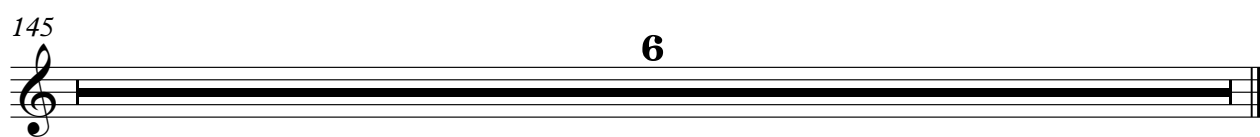

♩ = 137,001938

11

18

26

34

43

51

59

17

82

89

2

97

105

113

121

129

137

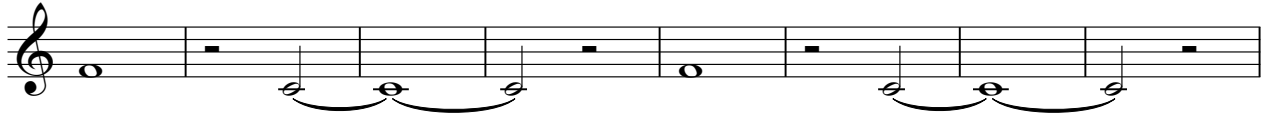

145

6

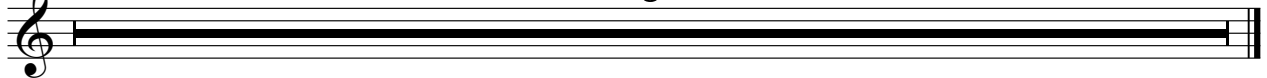

Roxy Music - AVALON

A.PIANO 1

♩ = 137,001938

69

76

84

10

99

103

107

111

115

119

123

V.S.

127

131

135

139

142

145

+STR SLAP

Roxy Music - AVALON

$\text{♩} = 137,001938$

+STR SLAP

