

Roy Black - Capri Fischer

♩ = 120,000000

- DRUMS:** A drum set part in 4/4 time, showing a pattern of snare and cymbal hits.
- MARIMBA:** A marimba part in 4/4 time, currently silent.
- MUTED GTR:** A muted guitar part in 4/4 time, currently silent.
- ACOU BASS:** An acoustic bass part in 4/4 time, currently silent.
- ACCORDION:** An accordion part in 4/4 time, featuring a melodic line in the right hand and a bass line in the left hand.
- CELESTA:** A celesta part in 4/4 time, currently silent.
- PIZZICATO:** A pizzicato guitar part in 4/4 time, currently silent.
- MELODY:** A melody part in 4/4 time, featuring a melodic line in the right hand and a bass line in the left hand.
- STRINGS:** A string ensemble part in 4/4 time, featuring a melodic line in the right hand and a bass line in the left hand.
- A.PIANO:** An A. Piano part in 4/4 time, featuring a melodic line in the right hand and a bass line in the left hand.

♩ = 120,000000
♩ = 120,000000

12

DRUMS

MUTED GTR

ACOU BASS

ACCORDION

PIZZICATO

MELODY

STRINGS

A.PIANO

14

DRUMS

MUTED GTR

ACOU BASS

ACCORDION

PIZZICATO

MELODY

STRINGS

A.PIANO

16

DRUMS

MUTED GTR

ACOU BASS

ACCORDION

PIZZICATO

MELODY

STRINGS

A.PIANO

18

DRUMS

MUTED GTR

ACOU BASS

ACCORDION

PIZZICATO

MELODY

STRINGS

A.PIANO

20

DRUMS

MUTED GTR

ACOU BASS

PIZZICATO

MELODY

STRINGS

A.PIANO

22

DRUMS

MUTED GTR

ACOU BASS

PIZZICATO

MELODY

STRINGS

A.PIANO

24

DRUMS

MUTED GTR

ACOU BASS

PIZZICATO

MELODY

STRINGS

A.PIANO

26

DRUMS

MUTED GTR

ACOU BASS

PIZZICATO

MELODY

STRINGS

A.PIANO

28

DRUMS

MUTED GTR

ACOU BASS

ACCORDION

PIZZICATO

MELODY

STRINGS

A.PIANO

30

DRUMS

MUTED GTR

ACOU BASS

ACCORDION

PIZZICATO

MELODY

STRINGS

A.PIANO

32

DRUMS

MUTED GTR

ACOU BASS

ACCORDION

PIZZICATO

MELODY

STRINGS

A.PIANO

34

DRUMS

MUTED GTR

ACOU BASS

ACCORDION

PIZZICATO

MELODY

STRINGS

A.PIANO

36

DRUMS

MUTED GTR

ACOU BASS

PIZZICATO

MELODY

STRINGS

A.PIANO

38

DRUMS

MUTED GTR

ACOU BASS

PIZZICATO

MELODY

STRINGS

A.PIANO

40

DRUMS

MUTED GTR

ACOU BASS

PIZZICATO

MELODY

STRINGS

A.PIANO

42

DRUMS

MUTED GTR

ACOU BASS

ACCORDION

PIZZICATO

MELODY

STRINGS

A.PIANO

44

45

DRUMS

MUTED GTR

ACOU BASS

ACCORDION

PIZZICATO

MELODY

STRINGS

A.PIANO

47

DRUMS

MUTED GTR

ACOU BASS

ACCORDION

PIZZICATO

MELODY

STRINGS

A.PIANO

Detailed description of the musical score: The score is for page 17, starting at measure 47. It consists of eight staves. The Drums staff shows a consistent rhythmic pattern with 'x' marks above the notes. The Muted Guitar staff has a sparse, rhythmic pattern. The Acoustic Bass staff has a steady eighth-note line. The Accordion staff has block chords. The Pizzicato staff has a rhythmic pattern of chords. The Melody staff has a simple melodic line with a triplet of eighth notes in measure 48. The Strings staff has a long, sustained chord in measure 48. The A. Piano staff has a complex texture with a triplet of eighth notes in measure 48.

49

DRUMS

MUTED GTR

ACOU BASS

ACCORDION

CELESTA

PIZZICATO

MELODY

STRINGS

A.PIANO

51

DRUMS

MUTED GTR

ACOU BASS

CELESTA

PIZZICATO

STRINGS

A.PIANO

55

57

DRUMS

MUTED GTR

ACOU BASS

ACCORDION

PIZZICATO

MELODY

STRINGS

A.PIANO

59

DRUMS

MUTED GTR

ACOU BASS

ACCORDION

PIZZICATO

MELODY

STRINGS

A.PIANO

61

DRUMS

MUTED GTR

ACOU BASS

ACCORDION

PIZZICATO

MELODY

STRINGS

A.PIANO

- **DRUMS**: Features a steady rhythmic pattern of eighth notes with 'x' marks above them, indicating cymbal hits.
- **MUTED GTR**: Shows sparse, muted guitar notes, primarily eighth notes with stems.
- **ACOU BASS**: Plays a rhythmic line of eighth notes, some with stems, and includes a few sixteenth notes.
- **ACCORDION**: Features a melodic line with a long, sustained note in the second measure.
- **PIZZICATO**: Shows a rhythmic accompaniment with chords and triplets.
- **MELODY**: Contains a simple melodic line with a long, sustained note in the second measure.
- **STRINGS**: Shows a sustained chord in the second measure.
- **A.PIANO**: Features a complex, flowing melodic line with many notes and some accidentals.

63

65

DRUMS

MUTED GTR

ACOU BASS

ACCORDION

PIZZICATO

MELODY

STRINGS

A.PIANO

67

DRUMS

MUTED GTR

ACOU BASS

ACCORDION

PIZZICATO

MELODY

STRINGS

A.PIANO

Detailed description of the musical score: The score is arranged in a vertical stack of eight staves. The top staff is for Drums, showing a rhythmic pattern of eighth notes with 'x' marks above them. The second staff is for Muted Guitar, with a series of eighth notes and some rests. The third staff is for Acoustic Bass, featuring a steady eighth-note bass line. The fourth staff is for Accordion, with a melodic line and some sustained notes. The fifth staff is for Pizzicato, showing chords and triplet markings. The sixth staff is for Melody, with a simple melodic line and a long note in the second measure. The seventh staff is for Strings, with a few notes and a long note. The eighth staff is for A. Piano, with a complex melodic line and a triplet at the end.

69

DRUMS

MARIMBA

MUTED GTR

ACOU BASS

ACCORDION

PIZZICATO

MELODY

STRINGS

A.PIANO

71

DRUMS

MARIMBA

MUTED GTR

ACOU BASS

PIZZICATO

MELODY

STRINGS

A.PIANO

72

DRUMS

MARIMBA

MUTED GTR

ACOU BASS

PIZZICATO

MELODY

STRINGS

73

DRUMS

MARIMBA

MUTED GTR

ACOU BASS

PIZZICATO

MELODY

STRINGS

A.PIANO

75

DRUMS

MARIMBA

MUTED GTR

ACOU BASS

PIZZICATO

MELODY

STRINGS

A.PIANO

76

DRUMS

MARIMBA

MUTED GTR

ACOU BASS

PIZZICATO

MELODY

STRINGS

A.PIANO

Detailed description of the musical score: The score is for page 32, starting at measure 76. It consists of eight staves. The Drums staff shows a pattern of eighth notes with 'x' marks above them, indicating a specific drum sound. The Marimba staff is in treble clef and features a sequence of notes with triplets and a sextuplet. The Muted Guitar staff is in treble clef and shows a series of muted notes. The Acoustic Bass staff is in bass clef and shows a rhythmic pattern of eighth notes. The Pizzicato staff is in treble clef and features a sequence of notes with triplets. The Melody staff is in treble clef and shows a simple melodic line. The Strings staff is in bass clef and has a long, sustained chord. The A. Piano staff is in treble clef and has a few notes at the beginning of the measure.

77

DRUMS

MARIMBA

MUTED GTR

ACOU BASS

PIZZICATO

MELODY

STRINGS

A.PIANO

78

DRUMS

MARIMBA

MUTED GTR

ACOU BASS

PIZZICATO

MELODY

STRINGS

A.PIANO

80

DRUMS

MARIMBA

MUTED GTR

ACOU BASS

PIZZICATO

MELODY

STRINGS

A.PIANO

81

DRUMS

MARIMBA

MUTED GTR

ACOU BASS

PIZZICATO

MELODY

STRINGS

A.PIANO

82

DRUMS

MARIMBA

MUTED GTR

ACOU BASS

PIZZICATO

MELODY

STRINGS

A.PIANO

84

DRUMS

MARIMBA

MUTED GTR

ACOU BASS

PIZZICATO

MELODY

STRINGS

A.PIANO

85

DRUMS

MARIMBA

MUTED GTR

ACOU BASS

PIZZICATO

MELODY

STRINGS

A.PIANO

86

DRUMS

MARIMBA

MUTED GTR

ACOU BASS

PIZZICATO

MELODY

STRINGS

A.PIANO

- MARIMBA:** Plays a complex rhythmic pattern of sixteenth and thirty-second notes, including several triplet markings.
- MUTED GTR:** Shows a sparse pattern of notes with stems, indicating muted guitar.
- PIZZICATO:** Features chords with triplet markings.
- MELODY:** Contains a few notes with a long sustain line.
- STRINGS:** Shows a long sustained chord.
- A.PIANO:** Shows a long sustained chord.

88

DRUMS

MARIMBA

MUTED GTR

ACOU BASS

PIZZICATO

MELODY

STRINGS

A.PIANO

89

DRUMS

MARIMBA

MUTED GTR

ACOU BASS

PIZZICATO

MELODY

STRINGS

A.PIANO

90

DRUMS: Snare and tom patterns with accents.

MARIMBA: Rhythmic accompaniment with triplets and sixteenth notes.

MUTED GTR: Muted guitar accompaniment with eighth notes.

ACOU BASS: Acoustic bass line with eighth notes.

PIZZICATO: Pizzicato guitar accompaniment with triplets and sixteenth notes.

MELODY: Melodic line with quarter and eighth notes.

STRINGS: String section accompaniment with sustained notes.

A.PIANO: Piano accompaniment with sustained chords.

92

DRUMS: Snare and tom patterns with accents.

MARIMBA: Rhythmic accompaniment with triplets and sixteenth notes.

MUTED GTR: Muted guitar accompaniment with eighth notes.

ACOU BASS: Acoustic bass line with eighth notes.

PIZZICATO: Pizzicato guitar accompaniment with triplets and sixteenth notes.

MELODY: Melodic line with quarter and eighth notes.

STRINGS: String section accompaniment with sustained notes.

93

DRUMS

MARIMBA

MUTED GTR

ACOU BASS

PIZZICATO

MELODY

STRINGS

A.PIANO

94

DRUMS: Snare and tom patterns with x marks above notes.

MARIMBA: Sixteenth-note runs with '6' below notes.

MUTED GTR: Muted guitar with rhythmic patterns.

ACOU BASS: Bass line with eighth notes.

PIZZICATO: Pizzicato chords with triplets.

MELODY: Melodic line with triplets.

STRINGS: String section with sustained notes.

A.PIANO: Piano accompaniment with sustained notes.

96

DRUMS: Snare and tom patterns with x marks above notes.

MUTED GTR: Muted guitar with rhythmic patterns.

ACOU BASS: Bass line with eighth notes.

PIZZICATO: Pizzicato chords with triplets.

MELODY: Melodic line with eighth notes.

STRINGS: String section with sustained notes.

A.PIANO: Piano accompaniment with sustained notes.

98

DRUMS

MUTED GTR

ACOU BASS

PIZZICATO

MELODY

STRINGS

A.PIANO

100

DRUMS

MUTED GTR

ACOU BASS

PIZZICATO

MELODY

STRINGS

A.PIANO

102

DRUMS

MUTED GTR

ACOU BASS

PIZZICATO

MELODY

STRINGS

A.PIANO

104

DRUMS

MUTED GTR

ACOU BASS

PIZZICATO

MELODY

STRINGS

A.PIANO

106

DRUMS

MUTED GTR

ACOU BASS

PIZZICATO

MELODY

STRINGS

A.PIANO

108

DRUMS

MUTED GTR

ACOU BASS

PIZZICATO

MELODY

STRINGS

A.PIANO

110

DRUMS

MUTED GTR

ACOU BASS

PIZZICATO

MELODY

STRINGS

A.PIANO

112

DRUMS

MUTED GTR

ACOU BASS

PIZZICATO

MELODY

STRINGS

A.PIANO

114

DRUMS

MUTED GTR

ACOU BASS

PIZZICATO

MELODY

STRINGS

A.PIANO

116

DRUMS

MUTED GTR

ACOU BASS

PIZZICATO

MELODY

STRINGS

A.PIANO

118

DRUMS

MUTED GTR

ACOU BASS

PIZZICATO

MELODY

STRINGS

A.PIANO

120

DRUMS

MUTED GTR

ACOU BASS

PIZZICATO

MELODY

STRINGS

A.PIANO

122

DRUMS

MUTED GTR

ACOU BASS

PIZZICATO

MELODY

STRINGS

A.PIANO

124

DRUMS

MUTED GTR

ACOU BASS

PIZZICATO

MELODY

STRINGS

A.PIANO

126

DRUMS

MUTED GTR

ACOU BASS

PIZZICATO

MELODY

STRINGS

A.PIANO

128

DRUMS

MUTED GTR

ACOU BASS

PIZZICATO

MELODY

STRINGS

A.PIANO

130

DRUMS

MUTED GTR

ACOU BASS

PIZZICATO

MELODY

STRINGS

A.PIANO

132

DRUMS

MUTED GTR

ACOU BASS

PIZZICATO

MELODY

STRINGS

A.PIANO

133

DRUMS

ACOUBASS

PIZZICATO

MELODY

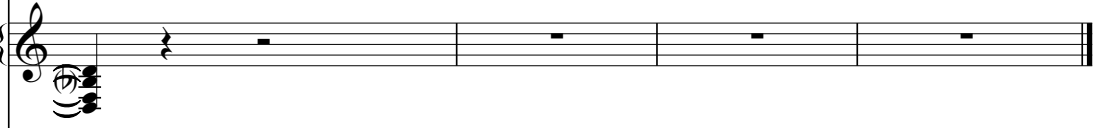

A.PIANO

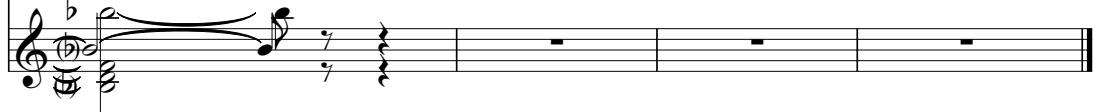

DRUMS

Roy Black - Capri Fischer

♩ = 120,000000

8

12

16

20

24

28

32

36

40

V.S.

43

47

51

55

59

63

67

71

75

79

DRUMS

83

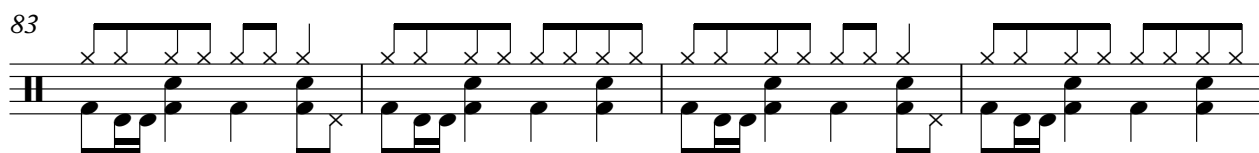

87

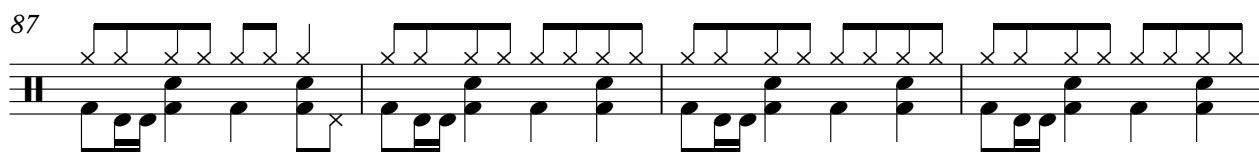

91

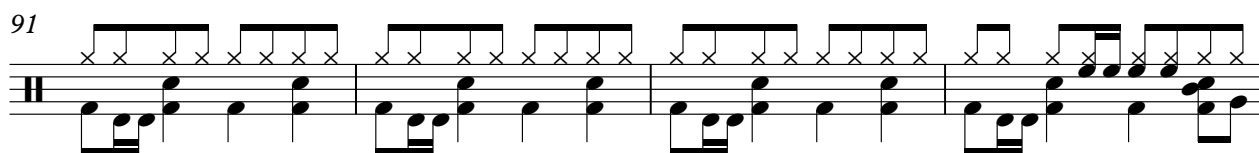

95

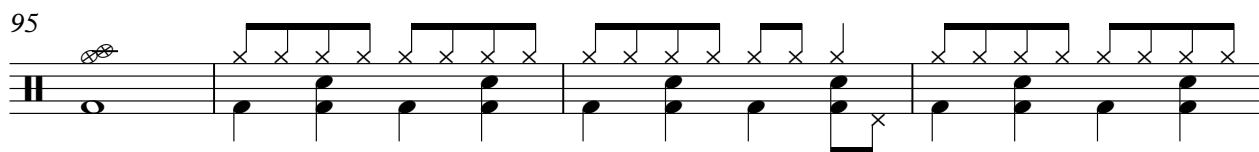

99

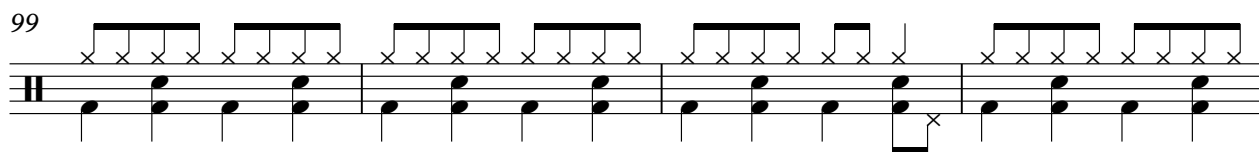

103

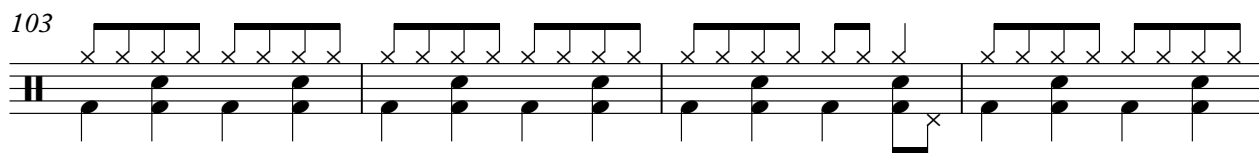

107

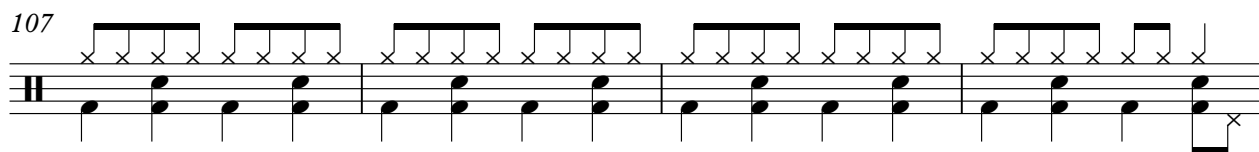

111

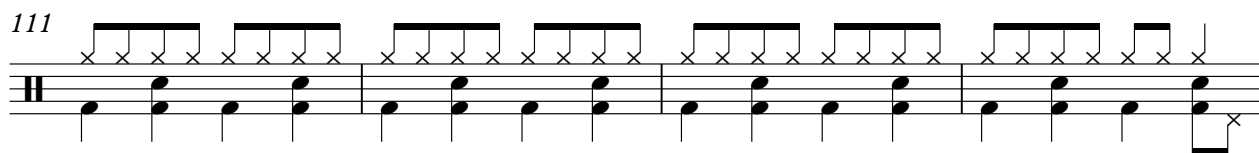

115

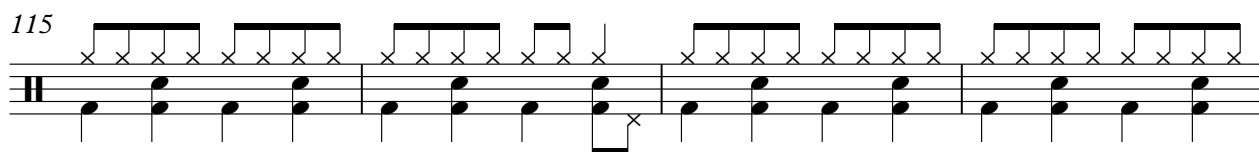

119

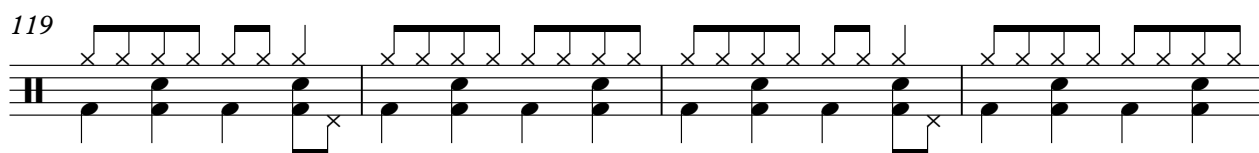

V.S.

4

DRUMS

123

127

131

MARIMBA

Roy Black - Capri Fischer

♩ = 120,000000

67

71

73

75

76

77

79

81

83

85

V.S.

MARIMBA

87

89

91

93

95

MUTED GTR

Roy Black - Capri Fischer

♩ = 120,000000

7

12

16

20

23

27

31

35

39

43

V.S.

4

MUTED GTR

129

131

4

ACOU BASS

Roy Black - Capri Fischer

♩ = 120,000000

7

11

13

15

17

19

21

23

25

28

V.S.

30

32

34

36

38

40

43

45

47

49

51

54

56

59

61

63

65

67

69

71

V.S.

74

76

78

81

83

85

87

89

91

93

96

99

102

105

107

110

112

114

116

119

V.S.

122

124

127

130

132

3

ACCORDION

Roy Black - Capri Fischer

♩ = 120,000000

7

12

20

35

45

48

ACCORDION

53

59

65

69

67

CELESTA

Roy Black - Capri Fischer

♩ = 120,000000

47

52

83

PIZZICATO

Roy Black - Capri Fischer

♩ = 120,000000

7

11

13

16

18

20

22

24

26

29

V.S.

32

35

37

40

42

45

48

50

53

56

PIZZICATO

58

60

62

64

66

68

70

73

75

77

V.S.

PIZZICATO

79

81

83

85

87

89

91

93

96

98

PIZZICATO

122

124

126

128

130

132

MELODY

Roy Black - Capri Fischer

♩ = 120,000000

7

13

19

25

31

37

43

47

2

3

53

58

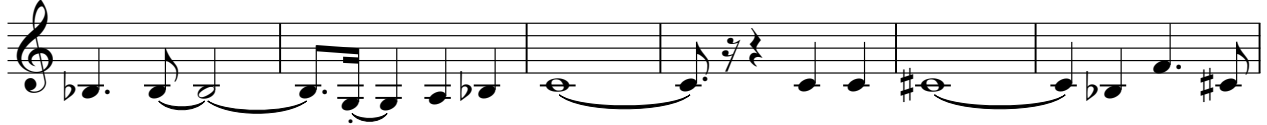

64

71

77

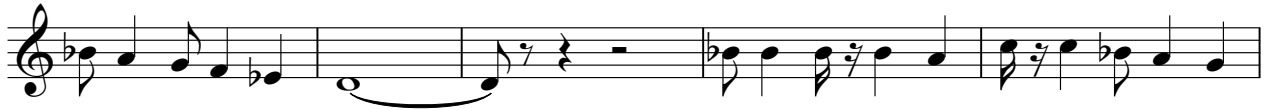

82

87

92

97

102

MELODY

108

112

116

121

125

129

STRINGS

Roy Black - Capri Fischer

♩ = 120,000000

8

15

23

30

39

47

55

64

72

V.S.

STRINGS

81

88

95

104

112

119

126

130

A.PIANO

Roy Black - Capri Fischer

♩ = 120,000000

8

15

18

22

25

28

31

71

78

83

88

94

99

102

105

109

113

V.S.

116

120

124

129

132

