

Roy Black - Das Madchen Carina 1

♩ = 120,000000

DRUMS

STEEL GTR

DISTORTION

FRETLESS

CHOIR AAHS

E.PIANO 1

REVERSCYMB

BRASS 1

♩ = 120,000000

STRINGS

MELODY

4

DRUMS

DISTORTION

FRETLESS

BRASS 1

6

DRUMS: Measure 6 has a snare drum on the first beat, followed by a triplet of eighth notes on the second beat. Measure 7 has a continuous eighth-note triplet pattern.

DISTORTION: Measure 6 has a triplet of eighth notes on the second beat. Measure 7 has a triplet of eighth notes on the second beat.

FRETLESS: Measure 6 has a quarter note on the first beat and a quarter note on the second beat. Measure 7 has a quarter note on the first beat and a quarter note on the second beat.

BRASS 1: Measure 6 has a quarter note on the first beat and a quarter note on the second beat. Measure 7 has a quarter note on the first beat and a quarter note on the second beat.

STRINGS: Measure 6 has a quarter note on the first beat and a quarter note on the second beat. Measure 7 has a quarter note on the first beat and a quarter note on the second beat.

8

DRUMS: Measure 8 has a triplet of eighth notes on the second beat. Measure 9 has a triplet of eighth notes on the second beat.

DISTORTION: Measure 8 has a quarter note on the first beat and a quarter note on the second beat. Measure 9 has a quarter note on the first beat and a quarter note on the second beat.

FRETLESS: Measure 8 has a quarter note on the first beat and a quarter note on the second beat. Measure 9 has a quarter note on the first beat and a quarter note on the second beat.

STRINGS: Measure 8 has a quarter note on the first beat and a quarter note on the second beat. Measure 9 has a quarter note on the first beat and a quarter note on the second beat.

10

DRUMS: Measure 10 has a triplet of eighth notes on the second beat. Measure 11 has a triplet of eighth notes on the second beat.

DISTORTION: Measure 10 has a quarter note on the first beat and a quarter note on the second beat. Measure 11 has a quarter note on the first beat and a quarter note on the second beat.

FRETLESS: Measure 10 has a quarter note on the first beat and a quarter note on the second beat. Measure 11 has a quarter note on the first beat and a quarter note on the second beat.

STRINGS: Measure 10 has a quarter note on the first beat and a quarter note on the second beat. Measure 11 has a quarter note on the first beat and a quarter note on the second beat.

12

DRUMS

DISTORTION

FRETLESS

BRASS 1

STRINGS

14

DRUMS

DISTORTION

FRETLESS

BRASS 1

17

DRUMS

DISTORTION

FRETLESS

E.PIANO 1

BRASS 1

MELODY

20

DRUMS

DISTORTION

FRETLESS

E.PIANO 1

MELODY

23

DRUMS

DISTORTION

FRETLESS

E.PIANO 1

BRASS 1

MELODY

26

DRUMS

FRETLESS

E.PIANO 1

BRASS 1

MELODY

29

DRUMS

FRETLESS

E.PIANO 1

BRASS 1

STRINGS

MELODY

32

DRUMS

STEEL GTR

FRETLESS

CHOIR AAHS

E.PIANO 1

STRINGS

MELODY

35

DRUMS

STEEL GTR

FRETLESS

CHOIR AAHS

E.PIANO 1

STRINGS

MELODY

39

DRUMS

STEEL GTR

FRETLESS

CHOIR AAHS

E.PIANO 1

STRINGS

MELODY

43  7

DRUMS 

STEEL GTR 

FRETLESS 

CHOIR AAHS 

E.PIANO 1 

STRINGS 

MELODY 

47 

DRUMS 

STEEL GTR 

FRETLESS 

CHOIR AAHS 

E.PIANO 1 

BRASS 1 

STRINGS 

MELODY 

50

DRUMS

DISTORTION

FRETLESS

E.PIANO 1

MELODY

53

DRUMS

DISTORTION

FRETLESS

E.PIANO 1

BRASS 1

MELODY

56

DRUMS

DISTORTION

FRETLESS

E.PIANO 1

BRASS 1

MELODY

59

DRUMS

FRETLESS

E.PIANO 1

BRASS 1

MELODY

62

DRUMS

STEEL GTR

FRETLESS

CHOIR AAHS

E.PIANO 1

STRINGS

MELODY

65

DRUMS

STEEL GTR

FRETLESS

CHOIR AAHS

E.PIANO 1

STRINGS

MELODY

69

DRUMS

STEEL GTR

FRETLESS

CHOIR AAHS

E.PIANO 1

STRINGS

MELODY

73

DRUMS

STEEL GTR

FRETLESS

CHOIR AAHS

E.PIANO 1

STRINGS

MELODY

77

DRUMS

STEEL GTR

FRETLESS

CHOIR AAHS

E.PIANO 1

BRASS 1

STRINGS

MELODY

80

DRUMS

STEEL GTR

FRETLESS

CHOIR AAHS

E.PIANO 1

STRINGS

MELODY

84

DRUMS

STEEL GTR

FRETLESS

CHOIR AAHS

E.PIANO 1

STRINGS

MELODY

88

DRUMS

STEEL GTR

FRETLESS

CHOIR AAHS

E.PIANO 1

STRINGS

MELODY

92

DRUMS

STEEL GTR

FRETLESS

CHOIR AAHS

E.PIANO 1

STRINGS

MELODY

95

- DISTORTION:** Represented by a vertical bar with 'T', 'A', and 'B' markings, indicating a specific guitar effect or technique.

DRUMS

Roy Black - Das Madchen Carina 1

♩ = 120,000000

5/4

5

7

8

9

10

11

12

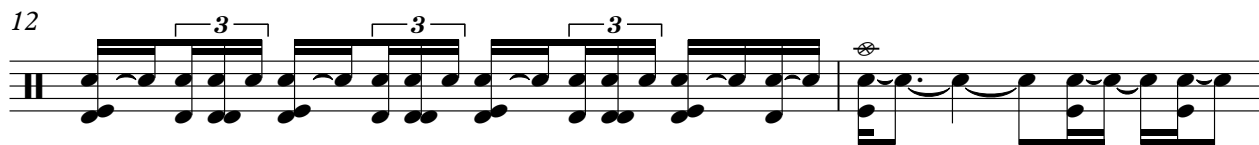

14

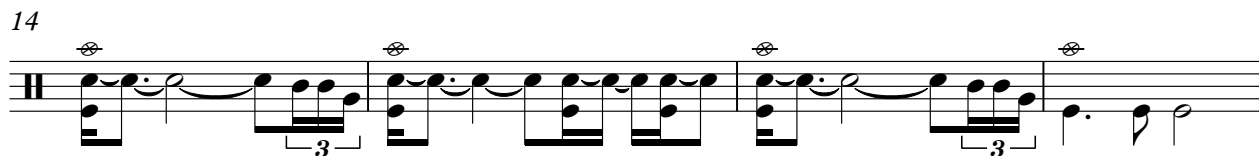

18

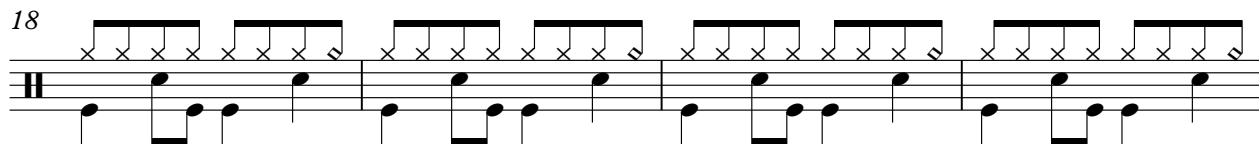

V.S.

DRUMS

22

3

25

29

6

32

36

40

44

48

52

55

3

DRUMS

58

62

65

69

73

77

81

85

89

93

97

101

105

109

113

4

DRUMS

99

2

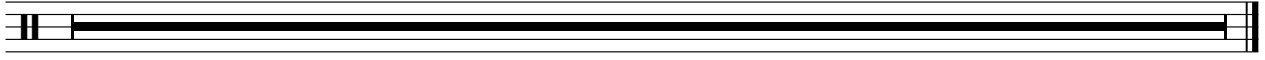

STEEL GTR

Roy Black - Das Madchen Carina 1

♩ = 120,000000

31

36

41

46

15

65

70

75

80

85

90

V.S.

2

STEEL GTR

94

99

Roy Black - Das Madchen Carina 1

DISTORTION

♩ = 120,000000

E									
T									
A								1	
B		3	4	3	4	3	4	4	3
E		3	4	3	4	3	4		3
A		3	4	3	4	3	4		3

10

T									
A			1			1			
B	4	4	4	3	4	4	4	3	4
E	4			3	4		3	4	3
A	4			3	4		3	4	3

18

T		1		1	3	1		1													
A							3	3					1	4	1	3	1	3	3	0	1
B																					

24

24

T					1																	
A	1	0	1	3	1	3																
B																						

52

T																						
A																						
B																						

56

42

2

T																						
A																						
B																						

FRETLESS

Roy Black - Das Madchen Carina 1

♩ = 120,000000

7

9

11

14

19

23

27

31

36

V.S.

87

92

95

99

2

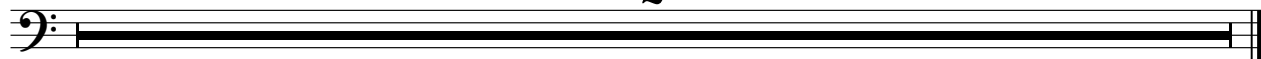

CHOIR AAHS

Roy Black - Das Madchen Carina 1

♩ = 120,000000

30

35

45

64

71

81

91

99

E.PIANO 1

Roy Black - Das Madchen Carina 1

♩ = 120,000000

15

22

29

33

37

41

46

V.S.

52

60

64

68

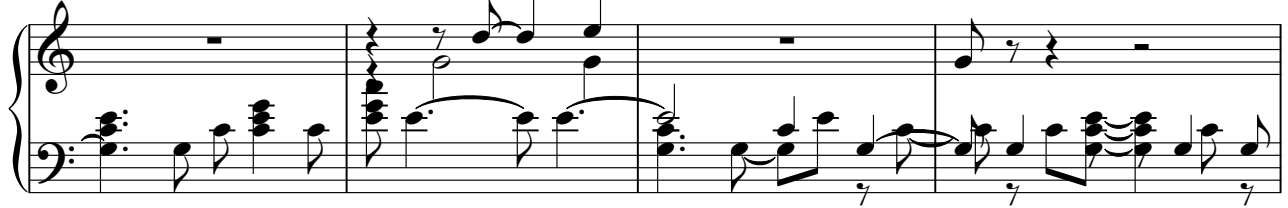

72

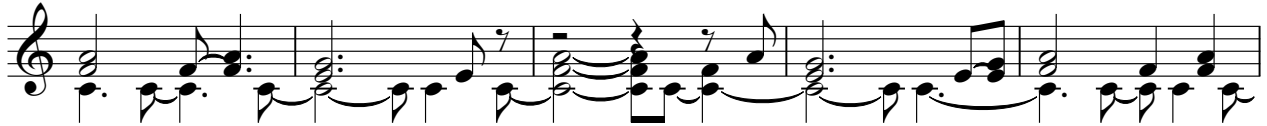

77

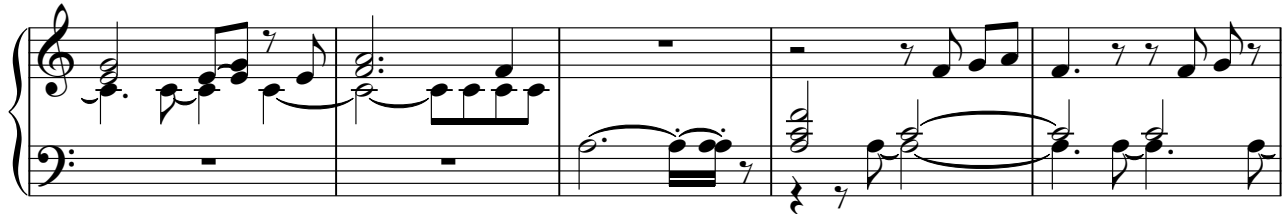

82

86

90

94

99

2

REVERSCYMB

Roy Black - Das Madchen Carina 1

♩ = 120,000000

94 2

99

2

BRASS 1

Roy Black - Das Madchen Carina 1

♩ = 120,000000

5

13

16

24

29

49

58

61

16

20

2

BRASS 1

99

2

Roy Black - Das Madchen Carina 1

STRINGS

♩ = 120,000000

5

11 17

32

37

42

47 13

63

68

73

78

V.S.

2

STRINGS

83

88

92

95

99

2

Roy Black - Das Madchen Carina 1

MELODY

♩ = 120,000000

15

19

23

28

33

38

43

48

52

57

V.S.

62

67

72

77

82

87

91

99