

Roy Black - Du Bist Nicht Allein 2

♩ = 124,000252

7

11

14

17

Perc.

J. Gtr.

J. Gtr.

E. Gtr.

E. Bass

Cel.

Syn. Str.

Lead 6

20

Perc.

J. Gtr.

J. Gtr.

E. Gtr.

E. Bass

A.

Syn. Str.

Lead 6

23

Perc. J. Gtr. E. Gtr. E. Bass A. Cel. Syn. Str. Lead 6

26

Perc. J. Gtr. E. Gtr. E. Bass A. Cel. Syn. Str. Lead 6 FX 5

30

Perc.

J. Gtr.

J. Gtr.

E. Gtr.

E. Bass

A.

Syn. Str.

Lead 6

FX 5

34

Perc.

J. Gtr.

J. Gtr.

E. Gtr.

E. Bass

A.

Syn. Str.

Lead 6

FX 5

38

42

45

Perc.

J. Gtr.

E. Gtr.

E. Bass

A.

Cel.

Syn. Str.

Lead 6

FX 5

49

Perc.

J. Gtr.

J. Gtr.

E. Gtr.

E. Bass

A.

Cel.

Syn. Str.

Lead 6

52

Perc.

J. Gtr.

J. Gtr.

E. Gtr.

E. Bass

A.

Cel.

Syn. Str.

Lead 6

FX 5

55

Perc.

J. Gtr.

J. Gtr.

E. Gtr.

E. Bass

Syn. Str.

Lead 6

58

Perc.

J. Gtr.

J. Gtr.

E. Gtr.

E. Bass

A.

Cel.

Syn. Str.

Lead 6

61

Perc.

J. Gtr.

J. Gtr.

E. Gtr.

E. Bass

A.

Cel.

Syn. Str.

Lead 6

65

69

73

77

80

Perc.

J. Gtr.

J. Gtr.

E. Gtr.

E. Bass

Cel.

Syn. Str.

Lead 6

83

Perc.

J. Gtr.

E. Gtr.

E. Bass

A.

Cel.

Syn. Str.

Lead 6

87

Perc.

J. Gtr.

J. Gtr.

E. Gtr.

E. Bass

A.

Cel.

Syn. Str.

Lead 6

FX 5

90

Perc.

J. Gtr.

J. Gtr.

E. Gtr.

E. Bass

A.

Syn. Str.

Lead 6

FX 5

93

Perc. J. Gtr. J. Gtr. E. Gtr. E. Bass A. Syn. Str. Lead 6 FX 5

96

Perc. J. Gtr. J. Gtr. E. Gtr. E. Bass A. Syn. Str. Lead 6 FX 5

99

102

105

107

# Roy Black - Du Bist Nicht Allein 2

## Percussion

♩ = 124,000252

2 2

7

10

13

15

17

19

21

23

25

V.S.

Percussion

27

31

34

37

40

43

46

49

51

53

55

57

59

61

63

67

70

73

76

79

V.S.

♩ = 124,000252

2 10 3

15

19 3

22 3

25

29 3 3

32

35

38

41

44

4

50

53

56

59

62

65

68

71

74

77

80

83

86

89

92

95

98

101

104

107

♩ = 124,000252

2 2

7

10

13

15

17

19

21

23

25

27

30

33

36

39

42

45

47

50

52

V.S.

80

7

89

91

93

96

98

100

103

106

4

# Roy Black - Du Bist Nicht Allein 2

Electric Guitar

♩ = 124,000252

63

68

74

80

87

91

97

102

106

# Roy Black - Du Bist Nicht Allein 2

Electric Bass

♩ = 124,000252

8

13

19

24

29

34

39

44

49

V.S.

55

60

65

70

75

80

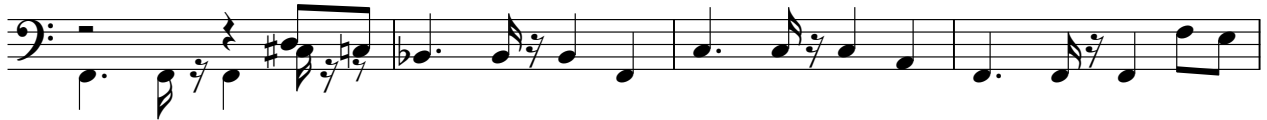

84

89

94

98

103

107

# Roy Black - Du Bist Nicht Allein 2

Alto

♩ = 124,000252

2 2

10

16 5

26

32

37

42

49 5

58

62

67

72

77

85

92

97

102

106

# Roy Black - Du Bist Nicht Allein 2

Celesta

♩ = 124,000252

2 3

10 2

17 6

27 18

49 2 6

60

65 16 2

87 18 18

2

Celesta

107

# Roy Black - Du Bist Nicht Allein 2

## Synth Strings

♩ = 124,000252

10

18

26

34

42

50

58

65

74

V.S.

Synth Strings

82

88

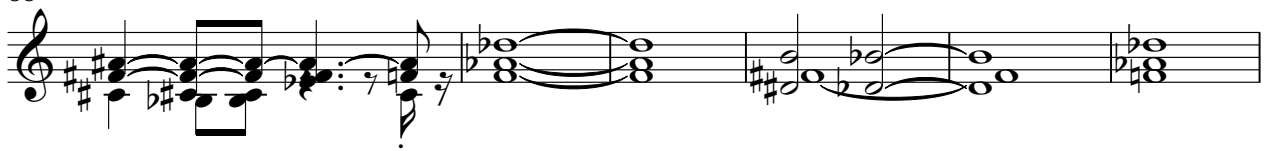

94

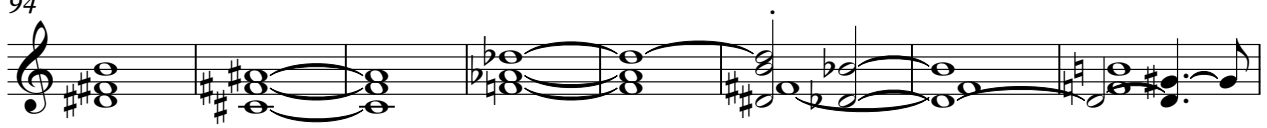

102

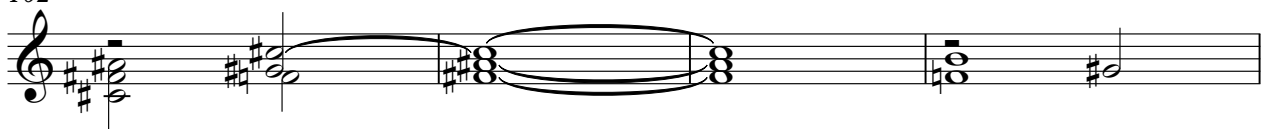

106

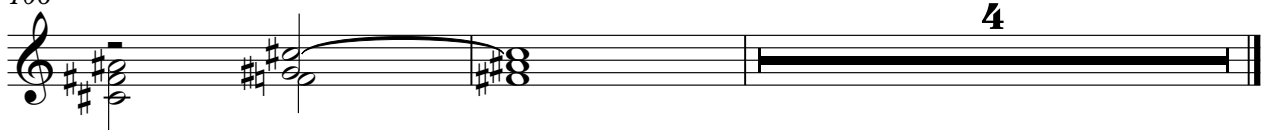

4

Roy Black - Du Bist Nicht Allein 2

Lead 6 (Voice)

♩ = 124,000252

2 9

15

21

26

31

36

41 4

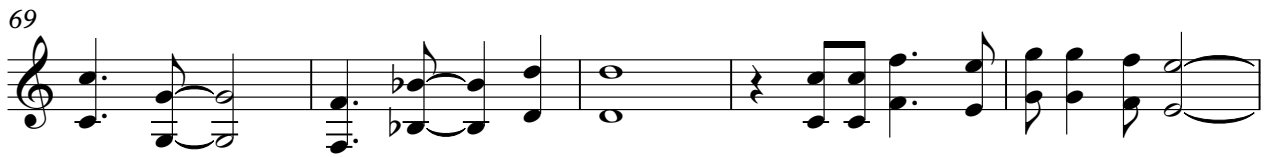
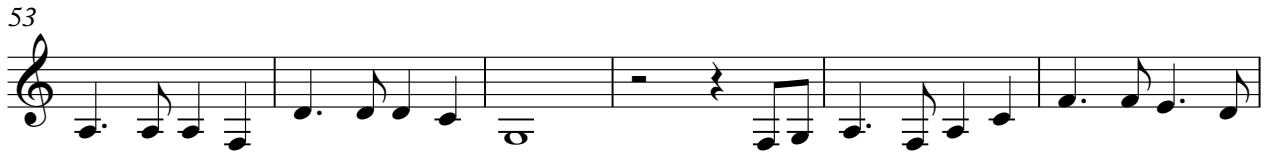

Lead 6 (Voice)

100

104

♩ = 124,000252

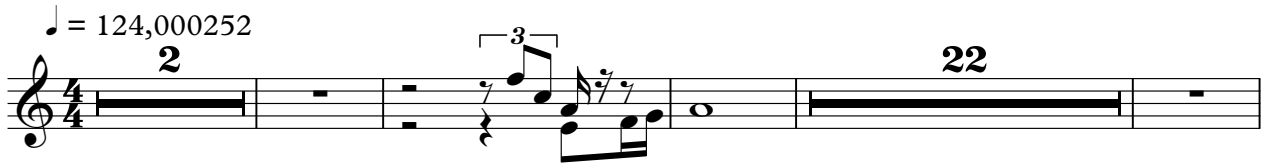

2 22

29

34

39

4

48

3 11

65

70

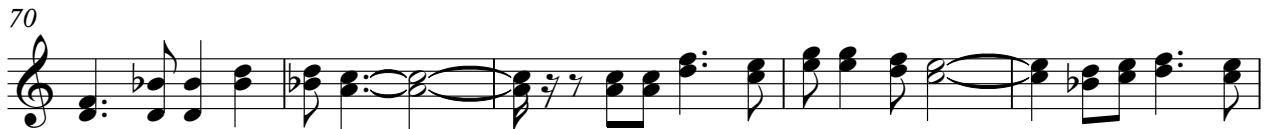

75

78

9

89

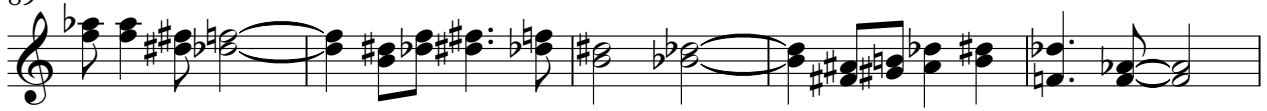

94

99

105

107

3