

Roy Black - Ich Traume Mich Zu Dir

♩ = 99,000099

DRUMS
STEEL DRUM
MUSIC BOX
MUTED GTR
FINGERDBAS

♩ = 99,000099

STRINGS
STRINGS

5

DRUMS
STEEL DRUM
MUSIC BOX
STEEL GTR
MUTED GTR
FINGERDBAS
CHOIR AAHS
STRINGS
STRINGS

8

DRUMS

STEEL DRUM

MUSIC BOX

STEEL GTR

MUTED GTR

FINGERDBAS

CHOIR AAHS

STRINGS

STRINGS

11

FLUTE

MELODY

DRUMS

STEEL DRUM

MUSIC BOX

STEEL GTR

MUTED GTR

FINGERDBAS

STRINGS

15

FLUTE
MELODY
DRUMS
STEEL GTR
MUTED GTR
FINGERDBAS
CHOIR AAHS
STRINGS

19

MELODY
DRUMS
MUTED GTR
FINGERDBAS
CHOIR AAHS
STRINGS

MELODY ²³

DRUMS

STEEL DRUM

MUSIC BOX

MUTED GTR

FINGERDBAS

CHOIR AAHS

STRINGS

STRINGS

MELODY ²⁵

DRUMS

STEEL DRUM

MUSIC BOX

MUTED GTR

FINGERDBAS

CHOIR AAHS

STRINGS

STRINGS

28

MELODY

DRUMS

STEEL DRUM

MUSIC BOX

MUTED GTR

FINGERDBAS

STRINGS

STRINGS

32

MELODY

DRUMS

STEEL DRUM

MUSIC BOX

MUTED GTR

FINGERDBAS

STRINGS

STRINGS

36

DRUMS

STEEL DRUM

MUSIC BOX

STEEL GTR

MUTED GTR

FINGERDBAS

STRINGS

STRINGS

39

DRUMS

STEEL DRUM

MUSIC BOX

STEEL GTR

MUTED GTR

FINGERDBAS

CHOIR AAHS

STRINGS

STRINGS

42

MELODY

DRUMS

STEEL DRUM

MUSIC BOX

STEEL GTR

MUTED GTR

FINGERDBAS

STRINGS

46

FLUTE

MELODY

DRUMS

STEEL DRUM

MUSIC BOX

STEEL GTR

MUTED GTR

FINGERDBAS

STRINGS

50

FLUTE

MELODY

DRUMS

STEEL GTR

MUTED GTR

FINGERDBAS

CHOIR AAHS

STRINGS

54

MELODY

DRUMS

STEEL DRUM

MUSIC BOX

MUTED GTR

FINGERDBAS

CHOIR AAHS

STRINGS

STRINGS

57

MELODY

DRUMS

STEEL DRUM

MUSIC BOX

MUTED GTR

FINGERDBAS

CHOIR AAHS

STRINGS

STRINGS

60

MELODY

DRUMS

STEEL DRUM

MUSIC BOX

MUTED GTR

FINGERDBAS

STRINGS

STRINGS

64

MELODY

DRUMS

STEEL DRUM

MUSIC BOX

MUTED GTR

FINGERDBAS

STRINGS

STRINGS

68

MELODY

DRUMS

STEEL DRUM

MUSIC BOX

MUTED GTR

FINGERDBAS

STRINGS

STRINGS

72

MELODY

DRUMS

STEEL DRUM

MUSIC BOX

MUTED GTR

FINGERDBAS

STRINGS

STRINGS

76

DRUMS

STEEL DRUM

MUSIC BOX

STEEL GTR

MUTED GTR

FINGERDBAS

STRINGS

STRINGS

79

DRUMS

STEEL DRUM

MUSIC BOX

STEEL GTR

MUTED GTR

FINGERDBAS

CHOIR AAHS

STRINGS

STRINGS

82

FLUTE

MELODY

DRUMS

STEEL DRUM

MUSIC BOX

STEEL GTR

MUTED GTR

FINGERDBAS

CHOIR AAHS

STRINGS

STRINGS

FLUTE

Roy Black - Ich Traume Mich Zu Dir

♩ = 99,000099

13

18

27

48

34

Roy Black - Ich Traume Mich Zu Dir

MELODY

♩ = 99,000099

10

15

21

26

31

8

43

48

54

60

65

V.S.

2

MELODY

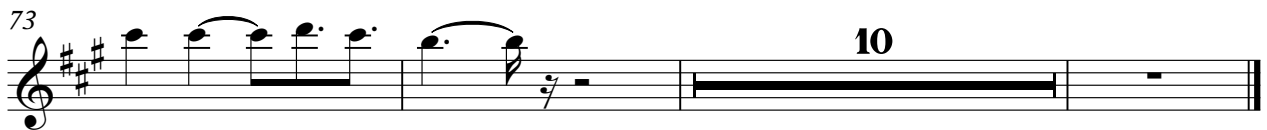

10

DRUMS

Roy Black - Ich Traume Mich Zu Dir

♩ = 99,000099

V.S.

32

35

38

41

44

47

50

53

56

59

DRUMS

62

65

68

71

74

77

80

82

STEEL DRUM

Roy Black - Ich Traume Mich Zu Dir

♩ = 99,000099

5

7

9

14

23

25

28

STEEL DRUM

80

6

3 6 3

82

2

MUSIC BOX

Roy Black - Ich Traume Mich Zu Dir

♩ = 99,000099

5

6 6 3

7

3

9

6 3 6 3 6

14

6 3 6 3 8

23

6 3 3 3 3 6 6 6

25

6 3 6 3 6

27

2

MUSIC BOX

3

77

79

81

82

STEEL GTR

Roy Black - Ich Traume Mich Zu Dir

♩ = 99,000099

4 2

11

5 18

37

2

44

5 26

78

2

MUTED GTR

Roy Black - Ich Traume Mich Zu Dir

♩ = 99,000099

2

5

8

11

14

17

20

23

26

29

V.S.

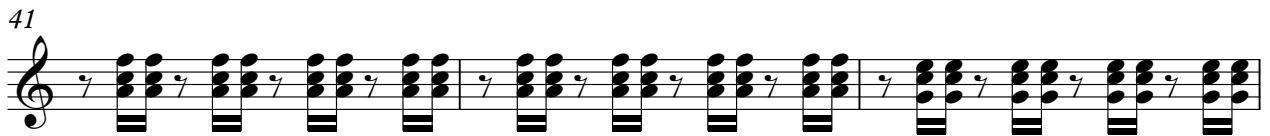

62

65

68

71

74

77

80

82

FINGERDBAS

Roy Black - Ich Traume Mich Zu Dir

♩ = 99,000099

2

7

12

17

22

27

32

37

42

47

V.S.

CHOIR AAHS

Roy Black - Ich Traume Mich Zu Dir

♩ = 99,000099

5 7

18

25

12

42

8

55

20

79

STRINGS

Roy Black - Ich Traume Mich Zu Dir

♩ = 99,000099

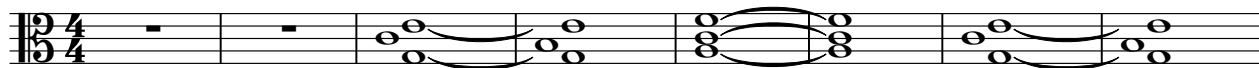

9

18

27

36

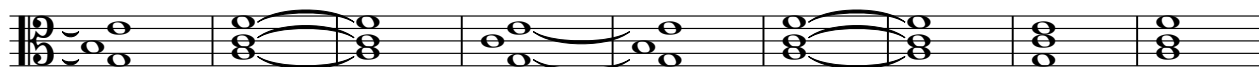

45

53

62

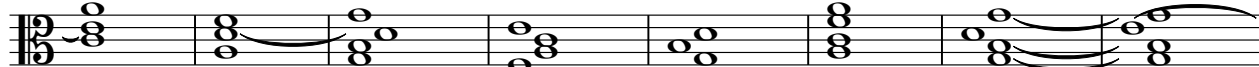

70

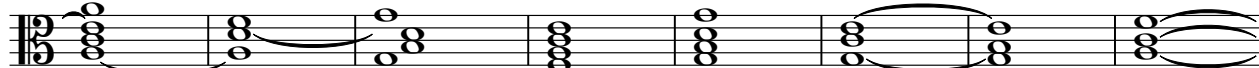

78

Roy Black - Ich Traume Mich Zu Dir

STRINGS

♩ = 99,000099

7

13

23

28

34

39

13

55

60

66

69

2

74

STRINGS

79

82
