

Roy Black - Mona Mona

♩ = 114,006889

Percussion

Jazz Guitar

Jazz Guitar

Electric Guitar

Acoustic Bass

FX 5 (Brightness)

Viola

♩ = 114,006889

5

9

13

Perc.

J. Gtr.

E. Gtr.

A. Bass

FX 5

Vla.

17

Perc.

J. Gtr.

E. Gtr.

A. Bass

FX 5

Vla.

20

23

26

29

33

Perc. J. Gtr. E. Gtr. A. Bass FX 5 Vla.

36

Perc. J. Gtr. E. Gtr. A. Bass FX 5 Vla.

39

42

46

Perc.

A. Bass

FX 5

Vla.

Vla.

Vla.

Solo

50

Perc.

A. Bass

FX 5

Vla.

Vla.

Vla.

Solo

53

Perc.

A. Bass

Vla.

Vla.

Vla.

Solo

56

Perc.

A. Bass

Vla.

Vla.

Vla.

Solo

10

59

Perc.

A. Bass

FX 5

Vla.

Vla.

Vla.

Solo

63

Perc.

A. Bass

Vla.

Vla.

Vla.

Solo

66

Perc. A. Bass FX 5 Vla. Vla. Vla. Solo

70

Perc. A. Bass Vla. Vla. Vla. Solo

73

Perc. A. Bass FX 5 Vla. Vla. Vla. Solo

76

Perc. A. Bass Vla. Vla. Vla. Solo

79

83

87

90

94

Perc.

J. Gtr.

E. Gtr.

A. Bass

FX 5

Vla.

Vla.

Vla.

Solo

98

Perc.

A. Bass

FX 5

Vla.

Vla.

Vla.

Solo

102

Perc.

A. Bass

FX 5

Vla.

Vla.

Vla.

Solo

105

Perc.

A. Bass

Vla.

Vla.

Vla.

Solo

108

Perc.

A. Bass

Vla.

Vla.

Vla.

Solo

111

Perc.

A. Bass

FX 5

Vla.

Vla.

Vla.

Solo

115

Perc.

A. Bass

Vla.

Vla.

Vla.

Solo

118

Perc.

A. Bass

FX 5

Vla.

Vla.

Vla.

Solo

122

Perc.

A. Bass

Vla.

Vla.

Vla.

Solo

125

Perc.

A. Bass

FX 5

Vla.

Vla.

Vla.

Solo

128

Perc.

A. Bass

Vla.

Vla.

Vla.

Solo

131

Perc. J. Gtr. J. Gtr. E. Gtr. A. Bass FX 5 Vla. Vla. Vla. Solo

134

Perc.

J. Gtr.

J. Gtr.

E. Gtr.

A. Bass

FX 5

Vla.

138

Perc.

J. Gtr.

J. Gtr.

E. Gtr.

A. Bass

FX 5

Vla.

Roy Black - Mona Mona

Percussion

♩ = 114,006889

2

7

12

17

22

27

32

37

42

47

V.S.

52

57

62

67

72

77

82

87

92

97

102

107

112

117

122

127

132

137

♩ = 114,006889

2

6

9

12

15

18

21

24

27

30

33

36

39

42

36

80

83

86

89

92

95

38

135

138

♩ = 114,006889

2

9

122

135

2

Roy Black - Mona Mona

Electric Guitar

♩ = 114,006889

2

8

14

20

26

32

38 36

79

85

91 38

2

Electric Guitar

133

137

Roy Black - Mona Mona

Acoustic Bass

♩ = 114,006889

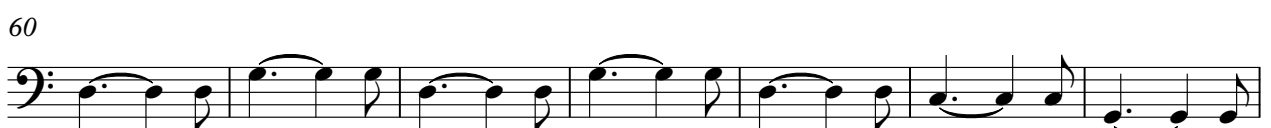
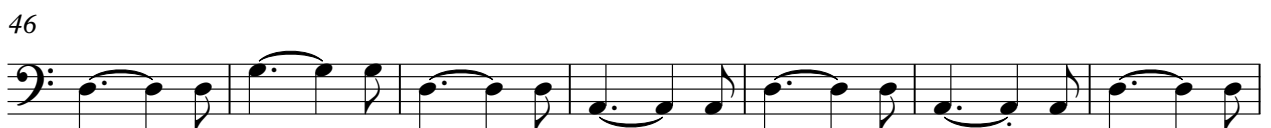
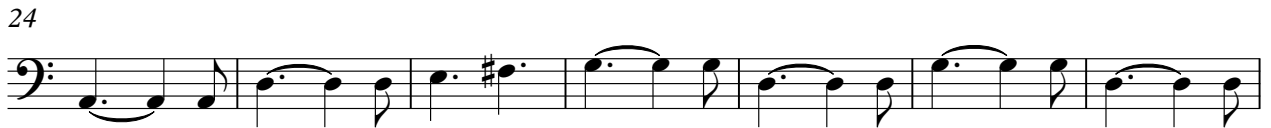

V.S.

♩ = 114,006889

2

8

14

23

32

41

49

66

80

89

2

10

3

5

4

2

2

FX 5 (Brightness)

97

113

125

136

Viola

Roy Black - Mona Mona

♩ = 114,006889

2

12

22

32

42

52

62

72

82

92

V.S.

102

112

122

132

Viola

Roy Black - Mona Mona

♩ = 114,006889

42

48

56

60

68

75

16

96

104

110

115

V.S.

2

122

Viola

129

9

Viola

Roy Black - Mona Mona

♩ = 114,006889

42

48

56

60

68

76

16

98

106

111

119

V.S.

2

Viola

126

131

Roy Black - Mona Mona

Solo

♩ = 114,006889

42

45

48

51

54

57

60

63

66

69

V.S.

117

120

123

126

129

131

10