

Roy Orbison - I Drove All Night

♩ = 200,000000 ♩ = 140,000473
0399DROV

At the bottom of the score, there is a tempo marking: ♩ = 200,000000 ♩ = 140,000473.

5

7

9

Alto Sax.

Perc.

J. Gtr.

J. Gtr.

E. Gtr.

E. Gtr.

E. Gtr.

E. Bass

11

Alto Sax.

Perc.

J. Gtr.

J. Gtr.

E. Gtr.

E. Bass

13

Alto Sax.
Perc.
J. Gtr.
J. Gtr.
J. Gtr.
E. Gtr.
E. Bass

15

Alto Sax.
Perc.
J. Gtr.
J. Gtr.
E. Gtr.
E. Bass

17

Alto Sax.
Perc.
J. Gtr.
J. Gtr.
E. Gtr.
E. Bass

19

Alto Sax.
Perc.
J. Gtr.
J. Gtr.
E. Gtr.
E. Bass

21

Alto Sax. Perc. J. Gtr. J. Gtr. E. Gtr. E. Bass Syn. Str. Pad 1

23

Alto Sax. Perc. J. Gtr. J. Gtr. E. Gtr. E. Bass Syn. Str. Pad 1

25

Alto Sax. Perc. J. Gtr. J. Gtr. E. Gtr. E. Bass Syn. Str. Pad 1

6

3

27

Alto Sax. Perc. J. Gtr. J. Gtr. E. Gtr. E. Gtr. E. Bass Syn. Str. Pad 1

Alto Sax. Perc. J. Gtr. J. Gtr. E. Gtr. E. Gtr. E. Bass Syn. Str. Pad 1 FX 5

31

- Perc.** Rhythmic accompaniment using 'x' marks for hits, with some notes in the lower register.
- E. Gtr. (second from top):** Chordal accompaniment, showing a barre and a sustained chord.
- FX 5 (top):** Effects line with rests and a final rhythmic flourish.
- FX 5 (bottom):** Effects line with rests.

Alto Sax.

Perc.

J. Gtr.

J. Gtr.

E. Gtr.

E. Gtr.

E. Gtr.

E. Bass

FX 5

35

Alto Sax.

Perc.

J. Gtr.

J. Gtr.

E. Gtr.

E. Gtr.

E. Bass

FX 5

FX 5

This musical score is arranged for a band and includes the following parts:

- Perc.** Provides a rhythmic accompaniment with a mix of eighth and quarter notes, some marked with 'x' for accents.

39

The musical score for page 39 consists of the following parts:

41

Alto Sax.
Perc.
J. Gtr.
J. Gtr.
E. Gtr.
E. Gtr.
E. Gtr.
E. Bass
FX 5

43

Alto Sax.
Perc.
J. Gtr.
J. Gtr.
E. Gtr.
E. Gtr.
E. Gtr.
E. Bass

45

Alto Sax.
Perc.
J. Gtr.
J. Gtr.
E. Gtr.
E. Gtr.
E. Gtr.
E. Bass
FX 5

47

Alto Sax.
Perc.
J. Gtr.
J. Gtr.
E. Gtr.
E. Gtr.
E. Gtr.
E. Bass

49

Alto Sax.

Perc.

J. Gtr.

J. Gtr.

E. Gtr.

E. Bass

==

51

Alto Sax.

Perc.

J. Gtr.

J. Gtr.

J. Gtr.

E. Gtr.

E. Bass

53

Alto Sax.
Perc.
J. Gtr.
J. Gtr.
E. Gtr.
E. Bass
FX 5

55

Alto Sax.
Perc.
J. Gtr.
J. Gtr.
E. Gtr.
E. Bass
FX 5

57

Alto Sax.
Perc.
J. Gtr.
J. Gtr.
E. Gtr.
E. Bass

59

Alto Sax.
Perc.
J. Gtr.
J. Gtr.
E. Gtr.
E. Bass
Syn. Str.
Pad 1

61

Alto Sax. Perc. J. Gtr. J. Gtr. E. Gtr. E. Bass Syn. Str. Pad 1

63

Alto Sax. Perc. J. Gtr. J. Gtr. E. Gtr. E. Bass Syn. Str. Pad 1

65

Alto Sax.

Perc.

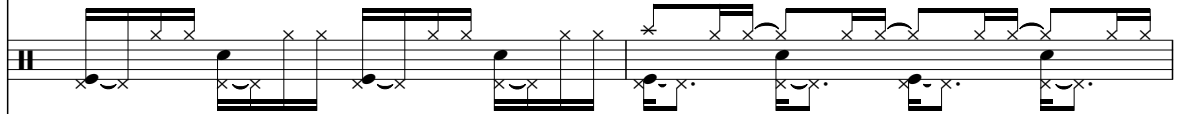

J. Gtr.

J. Gtr.

E. Gtr.

E. Gtr.

E. Bass

Syn. Str.

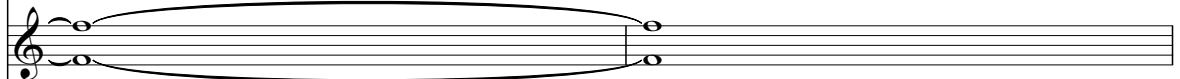

Pad 1

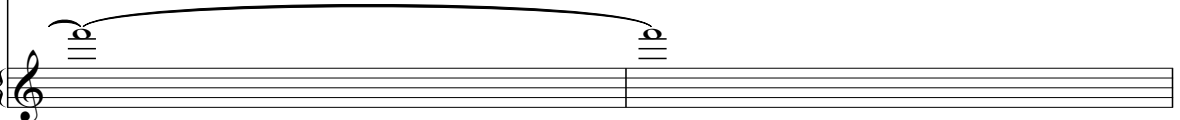

67

Alto Sax.

Perc.

J. Gtr.

J. Gtr.

E. Gtr.

E. Gtr.

E. Bass

Syn. Str.

Pad 1

FX 5

69

- Perc.** Rhythmic accompaniment with eighth and sixteenth notes, marked with 'x' for accents.

71

Alto Sax.

Perc.

J. Gtr.

J. Gtr.

E. Gtr.

E. Gtr.

E. Gtr.

E. Bass

FX 5

Alto Sax.

Perc.

J. Gtr.

J. Gtr.

E. Gtr.

E. Gtr.

E. Bass

FX 5

FX 5

75

- Perc.**: A complex rhythmic pattern in a 2/4 time signature, featuring eighth and sixteenth notes with 'x' marks above them, indicating specific percussive sounds.

77

Alto Sax.
Perc.
J. Gtr.
J. Gtr.
E. Gtr.
E. Gtr.
E. Gtr.
E. Bass
FX 5

79

Alto Sax.
Perc.
J. Gtr.
J. Gtr.
E. Gtr.
E. Gtr.
E. Bass
FX 5

81

Alto Sax.

Perc.

J. Gtr.

J. Gtr.

E. Gtr.

E. Bass

83

Alto Sax.

Perc.

J. Gtr.

J. Gtr.

E. Gtr.

E. Gtr.

E. Bass

85

Alto Sax.
Perc.
J. Gtr.
J. Gtr.
E. Gtr.
E. Gtr.
E. Bass

87

Alto Sax.
Perc.
J. Gtr.
J. Gtr.
E. Gtr.
E. Gtr.
E. Bass

89

Alto Sax.
Perc.
J. Gtr.
J. Gtr.
E. Gtr.
E. Gtr.
E. Gtr.
E. Bass

91

Perc.
J. Gtr.
J. Gtr.
E. Gtr.
E. Gtr.
E. Gtr.
E. Bass

93

95

97

Alto Sax.

Perc.

J. Gtr.

J. Gtr.

E. Gtr.

E. Bass

Syn. Str.

Pad 1

99

Alto Sax.

Perc.

J. Gtr.

J. Gtr.

E. Gtr.

E. Bass

Syn. Str.

Pad 1

Alto Sax. Perc. J. Gtr. J. Gtr. E. Gtr. E. Gtr. E. Bass Syn. Str. Pad 1

103

- Alto Sax.**: A melodic line in treble clef, starting with a quarter note, followed by eighth notes, and ending with a half note.
- Perc.**: A complex rhythmic pattern in a 2/4 time signature, featuring a mix of eighth and sixteenth notes with various articulations like accents and slurs.
- J. Gtr.**: A melodic line in treble clef, characterized by frequent slurs and a rhythmic pattern of eighth notes.
- J. Gtr.**: A second melodic line in treble clef, similar to the first J. Gtr. part, with slurs and eighth notes.
- E. Gtr.**: A staff in treble clef showing chordal accompaniment with a double bar line in the middle of the measure.
- E. Gtr.**: A staff in treble clef with a few scattered notes and a double bar line.
- E. Bass**: A melodic line in bass clef, featuring a mix of quarter and eighth notes.
- Syn. Str.**: A staff in treble clef with a melodic line of eighth notes that ends with a double bar line.
- Pad 1**: A staff in treble clef with a melodic line of eighth notes that ends with a double bar line.
- FX 5**: A staff in treble clef with a few notes and a double bar line.

This musical score is arranged for a jazz ensemble. It features the following parts:

- Perc.**: Rhythmic accompaniment using 'x' marks to denote hits, with some notes and rests.
- FX 5 (Two staves):** Effects tracks with rests and some final notes.

107

Alto Sax.

Perc.

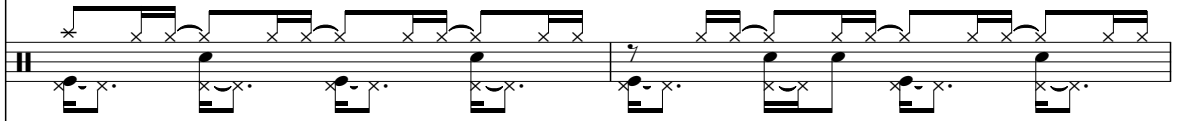

J. Gtr.

J. Gtr.

E. Gtr.

E. Gtr.

E. Gtr.

E. Bass

FX 5

FX 5

Alto Sax.

Perc.

J. Gtr.

J. Gtr.

E. Gtr.

E. Gtr.

E. Bass

FX 5

FX 5

111

115

117

119

121

123

Alto Sax.

Perc.

J. Gtr.

J. Gtr.

E. Gtr.

E. Gtr.

E. Bass

FX 5

125

Alto Sax.

Perc.

J. Gtr.

J. Gtr.

E. Gtr.

E. Gtr.

E. Gtr.

E. Bass

FX 5

127

Alto Sax. Perc. J. Gtr. J. Gtr. E. Gtr. E. Gtr. E. Bass FX 5

129

Alto Sax. Perc. J. Gtr. J. Gtr. E. Gtr. E. Gtr. E. Bass FX 5

131

Alto Sax.

Perc.

J. Gtr.

J. Gtr.

E. Gtr.

E. Gtr.

E. Gtr.

E. Bass

FX 5

133

$\text{♩} = 135,005295 \quad \text{♩} = 130,008365$

Alto Sax.

Perc.

J. Gtr.

J. Gtr.

E. Gtr.

E. Gtr.

E. Bass

FX 5

$\text{♩} = 135,005295 \quad \text{♩} = 130,008365$

Roy Orbison - I Drove All Night

Alto Saxophone

♩ = 200,000000 ♩ = 140,000473
0399DROV

7

14

18

23

29

35

41

46

52

V.S.

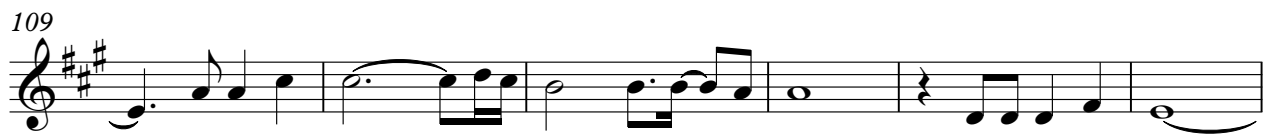
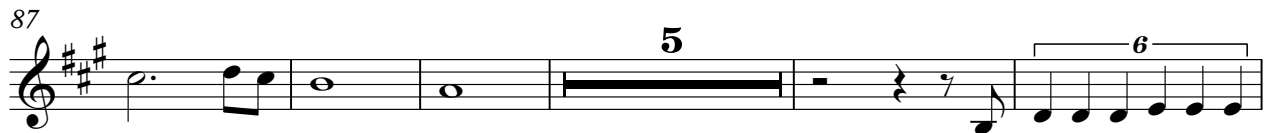

Alto Saxophone

122

128

132

♩ = 135,000208865103,002701

Roy Orbison - I Drove All Night

Percussion

♩ = 200,000000 ♩ = 140,000473

5

7

9

11

13

15

17

19

21

V.S.

Percussion

3

43

45

47

49

51

53

55

57

59

61

V.S.

83

85

87

89

91

93

95

97

99

101

V.S.

103

105

107

109

111

113

115

117

119

121

Percussion

123

125

127

129

131

133

135

♩ = 200,000000 ♪ = 140,000473

5

7

9

11

13

15

17

19

21

23

25

27

29

31

33

35

37

39

41

63

65

67

69

71

73

75

77

79

81

V.S.

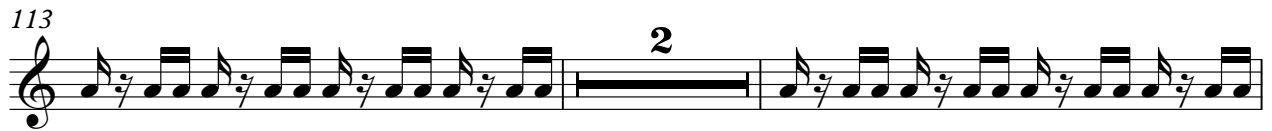

125

127

129

131

133

$\text{♩} = 135,005295$ $\text{♩} = 130,008865$

135 $\text{♩} = 103,002701$

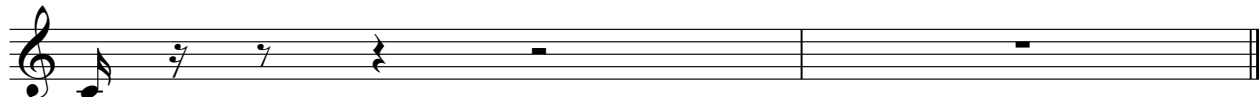

♩ = 200,000000 ♩ = 140,000473

5

7

9

11

13

15

17

19

21

V.S.

23

25

27

29

31

33

35

37

39

41

43

45

47

49

51

53

55

57

59

61

V.S.

63

65

67

69

71

73

75

77

79

81

83

85

87

89

91

93

95

97

99

101

V.S.

124

126

128

130

132

134

 $\text{♩} = 135,005295 \quad \text{♩} = 130,008865 = 103,002701$ 

♩ = 200,000000 ♩ = 140,000473

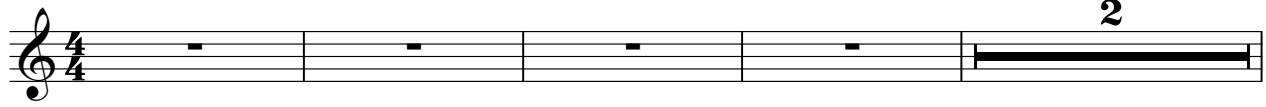

7

51

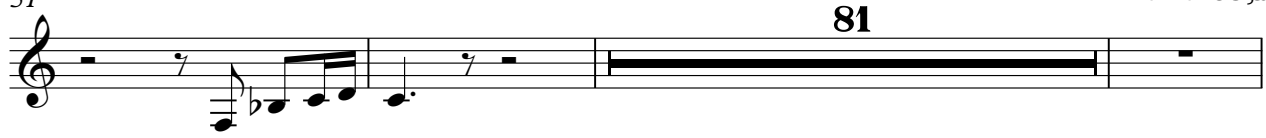

♩ = 135,000000 ♩ = 103,002701

135

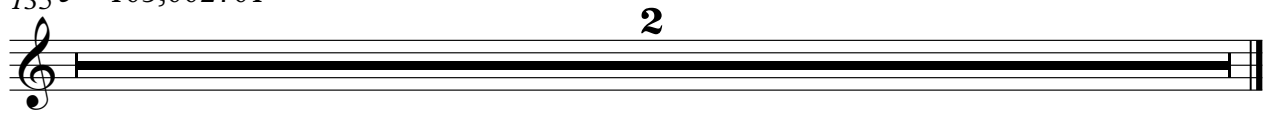

Electric Guitar

Roy Orbison - I Drove All Night

♩ = 200,000000 ♩ = 140,000473

7

16

25

34

43

52

61

70

76

4

84

93

102

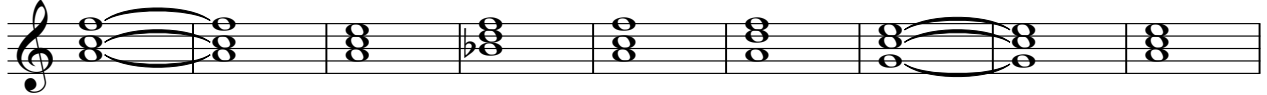

111

120

128

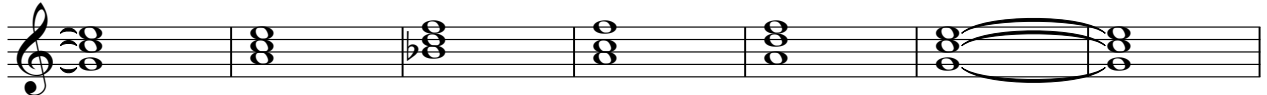

♩ = 135,00,0288

135 ♩ = 103,002701

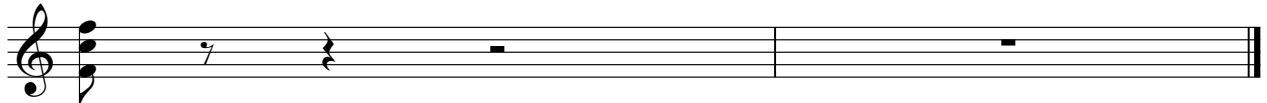

Electric Guitar

Roy Orbison - I Drove All Night

♩ = 200,000000 ♩ = 140,000473

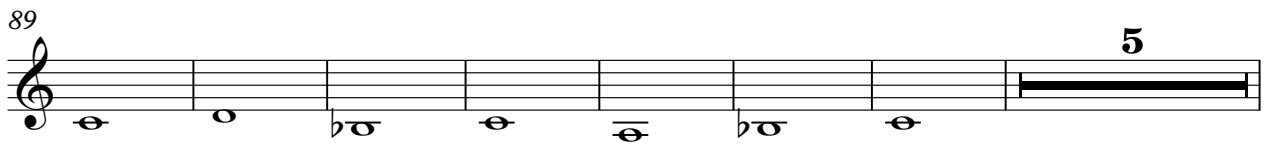
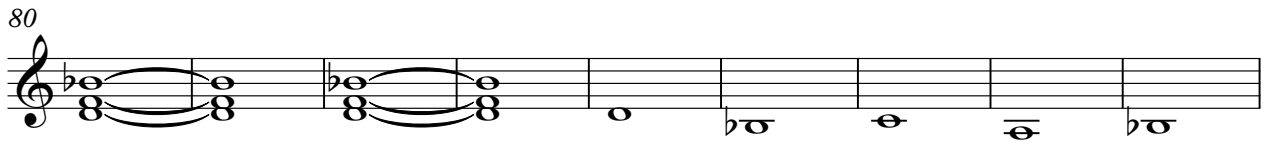
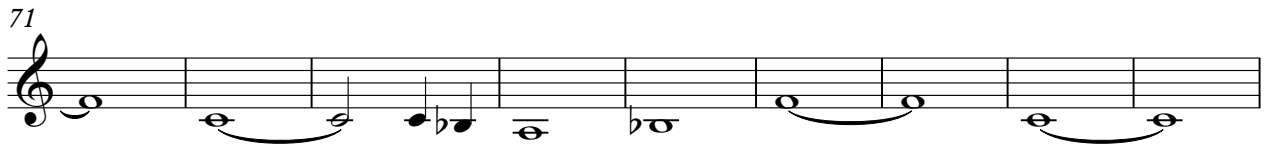
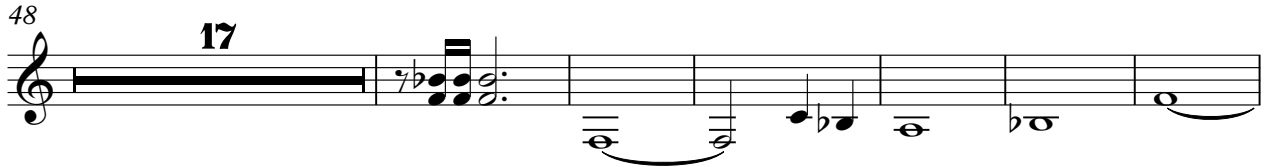
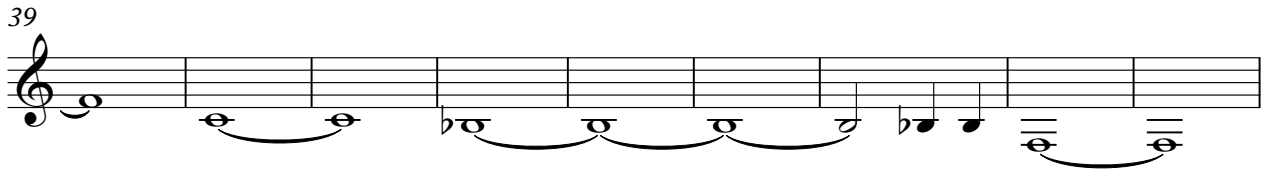
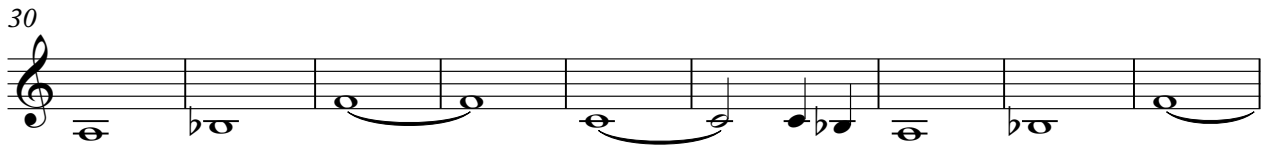
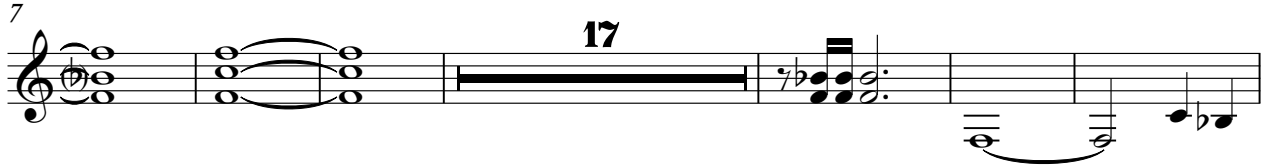
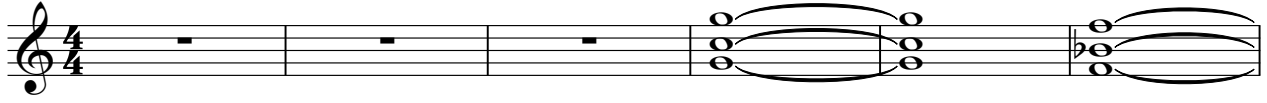

101

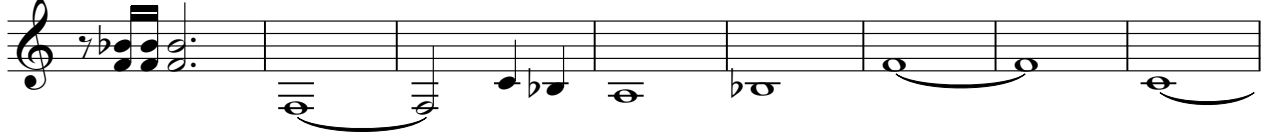

109

118

127

♩ = 135,00500886

135 ♩ = 103,002701

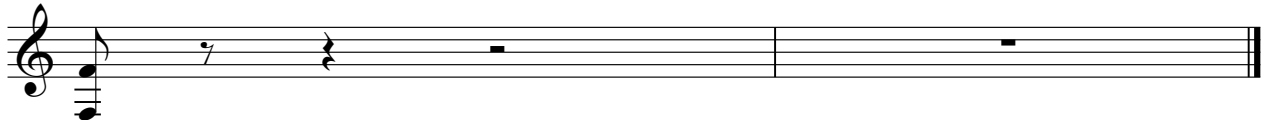

Roy Orbison - I Drove All Night

Electric Guitar

♩ = 200,000000 ♩ = 140,000473

7

34

45

72

91

106

125

135 ♩ = 103,002701

Roy Orbison - I Drove All Night

Electric Bass

♩ = 200,000000 ♩ = 140,000473

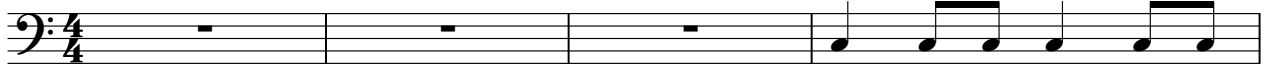

V.S.

43

47

51

55

60

64

68

73

77

81

85

89

93

97

101

105

109

113

117

121

V.S.

125

129

133

$\text{♩} = 135,001205008865 = 103,002701$

Synth Strings

Roy Orbison - I Drove All Night

♩ = 200,000000 ♩ = 140,000473

2

7 14

26 30

60

67 28

98

103 30 ♩ = 135,00520886

135 ♩ = 103,002701 2

Pad 1 (New Age)

Roy Orbison - I Drove All Night

♩ = 200,000000 ♩ = 140,000473

2

7 14

26 30

60 30

67 28

98 30

103 30 ♩ = 135,00500886

135 ♩ = 103,002701 2

FX 5 (Brightness)

Roy Orbison - I Drove All Night

♩ = 200,000000 ♩ = 140,000473

2

7

24

36

2 28

70

2

77

26

107

2

114

8 18

♩ = 135,006,008865

135

2

♩ = 103,002701

Roy Orbison - I Drove All Night

FX 5 (Brightness)

♩ = 200,000000 ♩ = 140,000473

7

35

46

67

75

106

113

126

132

♩ = 135,00320086103,002701
