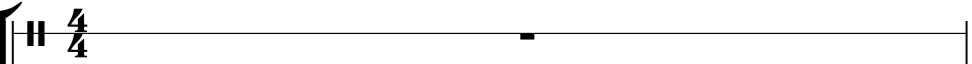
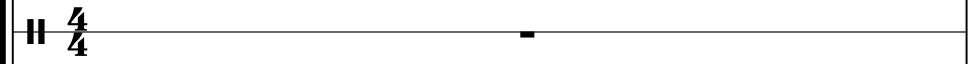
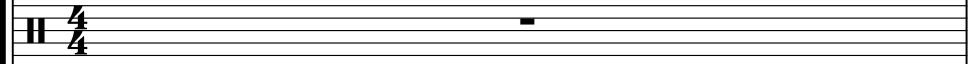

# Roy Orbison - In dreams

♩ = 105,000107

IN-DREAM 

IN-DREAM 

IN-DREAM 

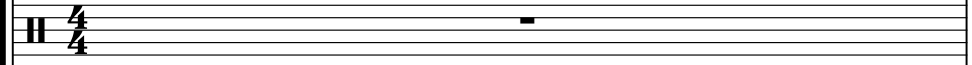
ROY-ORBISON 

\*\*\*\*\* 

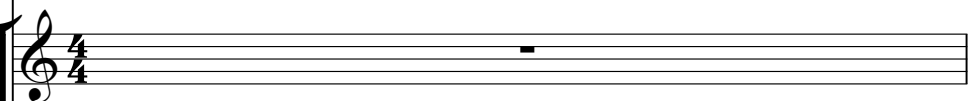
IN-DREAM 

IN-DREAM 

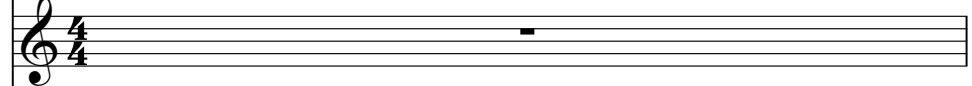
\*\*\*\*\* 

♩ = 105,000107

SOLO 

2 ♪ = 70,000069 ♪ = 75,000000

IN-DREAM

ROY-ORBISON

IN-DREAM

\*\*\*\*\*

SOLO

♪ = 70,000069 ♪ = 75,000000

4 ♪ = 90,000092

ROY-ORBISON

\*\*\*\*\*

IN-DREAM

SOLO

♪ = 90,000092

6

IN-DREAM

SOLO

IN-DREAM

SOLO

7 3

9 ♪ = 100,000000      ♪ = 95,000145 ♪ = 111,000114

\*\*\*\*\*

IN-DREAM

SOLO

SHERBROOKE.P.Q

3

♪ = 95,000145 ♪ = 111,000114

♪ = 100,000000

11

IN-DREAM

IN-DREAM

IN-DREAM

ROY-ORBISON

IN-DREAM

IN-DREAM

IN-DREAM

\*\*\*\*\*

\*\*\*\*\*

SOLO

GILLES-PAUL

SHERBROOKE.P.Q

\*\*\*\*\*

12

IN-DREAM

IN-DREAM

IN-DREAM

ROY-ORBISON

IN-DREAM

IN-DREAM

IN-DREAM

SOLO

\*\*\*\*\*

13

IN-DREAM

IN-DREAM

IN-DREAM

ROY-ORBISON

IN-DREAM

IN-DREAM

IN-DREAM

SOLO

\*\*\*\*\*

14

IN-DREAM

IN-DREAM

IN-DREAM

ROY-ORBISON

IN-DREAM

IN-DREAM

IN-DREAM

SOLO

\*\*\*\*\*

Detailed description of the musical score: The score is for the song 'IN-DREAM' by Roy Orbison. It begins at measure 14. The first system consists of four staves: a guitar staff with a capo on the 14th fret, a piano staff with a whole rest, a guitar staff with a complex chordal texture, and a Roy Orbison staff with a whole rest. The second system consists of three staves: a piano staff in treble clef with a melodic line, a piano staff in bass clef with a triplet, and another piano staff in bass clef with a triplet. The third system consists of two staves: a solo staff in treble clef with a triplet and a piano staff in treble clef with a chordal accompaniment. The score is marked with '\*\*\*\*\*' at the end of the piano accompaniment line.

15

IN-DREAM

IN-DREAM

IN-DREAM

ROY-ORBISON

IN-DREAM

IN-DREAM

IN-DREAM

SOLO

\*\*\*\*\*

16

IN-DREAM

IN-DREAM

IN-DREAM

ROY-ORBISON

IN-DREAM

IN-DREAM

IN-DREAM

SOLO

\*\*\*\*\*

17

IN-DREAM

IN-DREAM

IN-DREAM

ROY-ORBISON

IN-DREAM

IN-DREAM

IN-DREAM

SOLO

\*\*\*\*\*

18

IN-DREAM

IN-DREAM

IN-DREAM

ROY-ORBISON

IN-DREAM

IN-DREAM

IN-DREAM

SOLO

\*\*\*\*\*

Detailed description of the musical score: The score is for guitar and bass. It begins at measure 18. The first system consists of four staves: 1. IN-DREAM (melody): Treble clef, starting with a quarter rest, followed by a half note G4, a half note A4, and a quarter note B4. 2. IN-DREAM (bass): Treble clef, starting with a quarter rest, followed by a quarter note G4, a quarter note A4, and a quarter note B4. 3. IN-DREAM (guitar): Treble clef, showing guitar-specific notation with 'x' marks for muted strings and various chord voicings. 4. ROY-ORBISON (guitar): Treble clef, showing guitar-specific notation with 'x' marks for muted strings and various chord voicings. The second system consists of four staves: 1. IN-DREAM (guitar): Treble clef, showing guitar-specific notation with 'x' marks for muted strings and various chord voicings. 2. IN-DREAM (bass): Bass clef, starting with a quarter note G2, followed by a quarter note A2, and a quarter note B2. 3. IN-DREAM (bass): Bass clef, starting with a quarter note G2, followed by a quarter note A2, and a quarter note B2. 4. SOLO (guitar): Treble clef, starting with a quarter rest, followed by a quarter note G4, a quarter note A4, and a quarter note B4. A line of asterisks is present on the left side of the final staff.

19

IN-DREAM

IN-DREAM

IN-DREAM

ROY-ORBISON

IN-DREAM

IN-DREAM

IN-DREAM

\*\*\*\*\*

SOLO

GILLES-PAUL

\*\*\*\*\*

20

IN-DREAM

IN-DREAM

IN-DREAM

ROY-ORBISON

IN-DREAM

IN-DREAM

IN-DREAM

\*\*\*\*\*

SOLO

GILLES-PAUL

\*\*\*\*\*

21

IN-DREAM

IN-DREAM

IN-DREAM

ROY-ORBISON

IN-DREAM

IN-DREAM

IN-DREAM

\*\*\*\*\*

SOLO

GILLES-PAUL

\*\*\*\*\*

22

IN-DREAM

IN-DREAM

IN-DREAM

ROY-ORBISON

IN-DREAM

IN-DREAM

IN-DREAM

\*\*\*\*\*

SOLO

GILLES-PAUL

\*\*\*\*\*

23

IN-DREAM

IN-DREAM

IN-DREAM

ROY-ORBISON

IN-DREAM

IN-DREAM

IN-DREAM

\*\*\*\*\*

SOLO

GILLES-PAUL

\*\*\*\*\*

Detailed description of the musical score: The score is arranged in a system of staves. The top four staves are for guitar, labeled 'IN-DREAM'. The first two staves show simple melodic lines. The third staff shows a complex chordal texture with many 'x' marks, likely indicating muted strings. The fourth staff shows a rhythmic pattern with 'x' marks. Below these is a staff for 'ROY-ORBISON' with a similar rhythmic pattern. The next three staves are also for guitar, labeled 'IN-DREAM', showing more complex chordal and melodic structures. This is followed by a staff with a treble clef and a series of asterisks, possibly indicating a specific guitar technique or a section. Below that is a 'SOLO' staff with a treble clef and a melodic line. The next staff is for 'GILLES-PAUL' with a bass clef and a melodic line. The final staff is another guitar staff with a treble clef and a series of asterisks, similar to the one above.

24

IN-DREAM

IN-DREAM

IN-DREAM

ROY-ORBISON

IN-DREAM

IN-DREAM

IN-DREAM

\*\*\*\*\*

SOLO

GILLES-PAUL

\*\*\*\*\*

25

IN-DREAM

IN-DREAM

IN-DREAM

ROY-ORBISON

IN-DREAM

IN-DREAM

IN-DREAM

\*\*\*\*\*

SOLO

GILLES-PAUL

\*\*\*\*\*

26

IN-DREAM

IN-DREAM

IN-DREAM

ROY-ORBISON

IN-DREAM

IN-DREAM

IN-DREAM

\*\*\*\*\*

SOLO

GILLES-PAUL

\*\*\*\*\*

27

IN-DREAM

IN-DREAM

IN-DREAM

ROY-ORBISON

IN-DREAM

IN-DREAM

IN-DREAM

\*\*\*\*\*

SOLO

GILLES-PAUL

SHERBROOKE.P.Q

\*\*\*\*\*

28

IN-DREAM

IN-DREAM

IN-DREAM

ROY-ORBISON

IN-DREAM

IN-DREAM

IN-DREAM

\*\*\*\*\*

SOLO

GILLES-PAUL

SHERBROOKE.P.Q

\*\*\*\*\*

29

IN-DREAM

IN-DREAM

IN-DREAM

ROY-ORBISON

IN-DREAM

IN-DREAM

IN-DREAM

\*\*\*\*\*

SOLO

GILLES-PAUL

SHERBROOKE.P.Q

\*\*\*\*\*

30

IN-DREAM

IN-DREAM

IN-DREAM

ROY-ORBISON

IN-DREAM

IN-DREAM

IN-DREAM

\*\*\*\*\*

SOLO

GILLES-PAUL

SHERBROOKE.P.Q

\*\*\*\*\*

31

IN-DREAM

IN-DREAM

IN-DREAM

ROY-ORBISON

IN-DREAM

IN-DREAM

IN-DREAM

\*\*\*\*\*

SOLO

GILLES-PAUL

SHERBROOKE.P.Q

\*\*\*\*\*

32

IN-DREAM

IN-DREAM

IN-DREAM

ROY-ORBISON

IN-DREAM

IN-DREAM

IN-DREAM

\*\*\*\*\*

SOLO

GILLES-PAUL

SHERBROOKE.P.Q

\*\*\*\*\*

33

IN-DREAM

IN-DREAM

IN-DREAM

ROY-ORBISON

IN-DREAM

IN-DREAM

IN-DREAM

\*\*\*\*\*

SOLO

GILLES-PAUL

SHERBROOKE.P.Q

\*\*\*\*\*

34

IN-DREAM

IN-DREAM

IN-DREAM

ROY-ORBISON

IN-DREAM

IN-DREAM

IN-DREAM

\*\*\*\*\*

\*\*\*\*\*

SOLO

GILLES-PAUL

SHERBROOKE.P.Q

\*\*\*\*\*

35

IN-DREAM

IN-DREAM

IN-DREAM

ROY-ORBISON

\*\*\*\*\*

IN-DREAM

IN-DREAM

IN-DREAM

\*\*\*\*\*

\*\*\*\*\*

SOLO

GILLES-PAUL

SHERBROOKE.P.Q

\*\*\*\*\*

36

IN-DREAM

IN-DREAM

IN-DREAM

ROY-ORBISON

IN-DREAM

IN-DREAM

IN-DREAM

\*\*\*\*\*

\*\*\*\*\*

SOLO

GILLES-PAUL

SHERBROOKE.P.Q

\*\*\*\*\*

37

IN-DREAM

IN-DREAM

IN-DREAM

ROY-ORBISON

IN-DREAM

IN-DREAM

IN-DREAM

\*\*\*\*\*

\*\*\*\*\*

SOLO

GILLES-PAUL

SHERBROOKE.P.Q

\*\*\*\*\*

38

IN-DREAM

IN-DREAM

IN-DREAM

ROY-ORBISON

IN-DREAM

IN-DREAM

IN-DREAM

\*\*\*\*\*

\*\*\*\*\*

SOLO

GILLES-PAUL

SHERBROOKE.P.Q

\*\*\*\*\*

39

IN-DREAM

IN-DREAM

IN-DREAM

ROY-ORBISON

IN-DREAM

IN-DREAM

IN-DREAM

\*\*\*\*\*

\*\*\*\*\*

SOLO

GILLES-PAUL

SHERBROOKE.P.Q

\*\*\*\*\*

40

IN-DREAM

IN-DREAM

IN-DREAM

ROY-ORBISON

IN-DREAM

IN-DREAM

IN-DREAM

\*\*\*\*\*

\*\*\*\*\*

SOLO

GILLES-PAUL

SHERBROOKE.P.Q

\*\*\*\*\*

41

IN-DREAM

IN-DREAM

IN-DREAM

ROY-ORBISON

IN-DREAM

IN-DREAM

IN-DREAM

\*\*\*\*\*

\*\*\*\*\*

SOLO

GILLES-PAUL

SHERBROOKE.P.Q

\*\*\*\*\*

42

IN-DREAM

IN-DREAM

IN-DREAM

ROY-ORBISON

IN-DREAM

IN-DREAM

IN-DREAM

\*\*\*\*\*

\*\*\*\*\*

SOLO

GILLES-PAUL

SHERBROOKE.P.Q

\*\*\*\*\*

43

IN-DREAM

IN-DREAM

IN-DREAM

ROY-ORBISON

\*\*\*\*\*

IN-DREAM

IN-DREAM

IN-DREAM

\*\*\*\*\*

\*\*\*\*\*

SOLO

GILLES-PAUL

SHERBROOKE.P.Q

\*\*\*\*\*

44

IN-DREAM

IN-DREAM

IN-DREAM

ROY-ORBISON

\*\*\*\*\*

IN-DREAM

IN-DREAM

IN-DREAM

\*\*\*\*\*

\*\*\*\*\*

\*\*\*\*\*

SOLO

GILLES-PAUL

SHERBROOKE.P.Q

\*\*\*\*\*

45

IN-DREAM

IN-DREAM

IN-DREAM

ROY-ORBISON

IN-DREAM

IN-DREAM

IN-DREAM

\*\*\*\*\*

\*\*\*\*\*

SOLO

GILLES-PAUL

SHERBROOKE.P.Q

\*\*\*\*\*

46

IN-DREAM

IN-DREAM

IN-DREAM

ROY-ORBISON

IN-DREAM

IN-DREAM

IN-DREAM

\*\*\*\*\*

\*\*\*\*\*

SOLO

GILLES-PAUL

SHERBROOKE.P.Q

\*\*\*\*\*

47

IN-DREAM

IN-DREAM

IN-DREAM

ROY-ORBISON

IN-DREAM

IN-DREAM

IN-DREAM

\*\*\*\*\*

\*\*\*\*\*

SOLO

GILLES-PAUL

SHERBROOKE.P.Q

\*\*\*\*\*

48

IN-DREAM

IN-DREAM

IN-DREAM

ROY-ORBISON

IN-DREAM

IN-DREAM

IN-DREAM

\*\*\*\*\*

\*\*\*\*\*

SOLO

GILLES-PAUL

SHERBROOKE.P.Q

\*\*\*\*\*

49

IN-DREAM

IN-DREAM

IN-DREAM

ROY-ORBISON

IN-DREAM

IN-DREAM

IN-DREAM

\*\*\*\*\*

\*\*\*\*\*

SOLO

GILLES-PAUL

SHERBROOKE.P.Q

\*\*\*\*\*

50

IN-DREAM

IN-DREAM

IN-DREAM

ROY-ORBISON

IN-DREAM

IN-DREAM

IN-DREAM

\*\*\*\*\*

\*\*\*\*\*

SOLO

GILLES-PAUL

SHERBROOKE.P.Q

\*\*\*\*\*

51

IN-DREAM

IN-DREAM

IN-DREAM

ROY-ORBISON

IN-DREAM

IN-DREAM

IN-DREAM

\*\*\*\*\*

\*\*\*\*\*

SOLO

GILLES-PAUL

SHERBROOKE.P.Q

\*\*\*\*\*

52

IN-DREAM

IN-DREAM

ROY-ORBISON

\*\*\*\*\*

IN-DREAM

IN-DREAM

IN-DREAM

\*\*\*\*\*

\*\*\*\*\*

SOLO

GILLES-PAUL

SHERBROOKE.P.Q

\*\*\*\*\*

54

IN-DREAM

IN-DREAM

IN-DREAM

ROY-ORBISON

IN-DREAM

IN-DREAM

IN-DREAM

\*\*\*\*\*

\*\*\*\*\*

SOLO

GILLES-PAUL

SHERBROOKE.P.Q

\*\*\*\*\*

55

IN-DREAM

IN-DREAM

IN-DREAM

ROY-ORBISON

IN-DREAM

IN-DREAM

IN-DREAM

\*\*\*\*\*

\*\*\*\*\*

SOLO

GILLES-PAUL

SHERBROOKE.P.Q

\*\*\*\*\*

56

IN-DREAM

IN-DREAM

IN-DREAM

ROY-ORBISON

\*\*\*\*\*

IN-DREAM

IN-DREAM

IN-DREAM

\*\*\*\*\*

\*\*\*\*\*

SOLO

GILLES-PAUL

SHERBROOKE.P.Q

\*\*\*\*\*

58

IN-DREAM

IN-DREAM

IN-DREAM

ROY-ORBISON

IN-DREAM

IN-DREAM

IN-DREAM

\*\*\*\*\*

\*\*\*\*\*

SOLO

GILLES-PAUL

SHERBROOKE.P.Q

\*\*\*\*\*

59

IN-DREAM

IN-DREAM

IN-DREAM

ROY-ORBISON

\*\*\*\*\*

IN-DREAM

IN-DREAM

IN-DREAM

\*\*\*\*\*

\*\*\*\*\*

\*\*\*\*\*

SOLO

GILLES-PAUL

SHERBROOKE.P.Q

\*\*\*\*\*

60

IN-DREAM

IN-DREAM

IN-DREAM

ROY-ORBISON

\*\*\*\*\*

IN-DREAM

IN-DREAM

IN-DREAM

\*\*\*\*\*

\*\*\*\*\*

SOLO

GILLES-PAUL

SHERBROOKE.P.Q

\*\*\*\*\*

61

IN-DREAM

IN-DREAM

IN-DREAM

ROY-ORBISON

IN-DREAM

IN-DREAM

IN-DREAM

\*\*\*\*\*

\*\*\*\*\*

SOLO

GILLES-PAUL

\*\*\*\*\*

62

IN-DREAM

IN-DREAM

IN-DREAM

ROY-ORBISON

IN-DREAM

IN-DREAM

IN-DREAM

\*\*\*\*\*

\*\*\*\*\*

SOLO

GILLES-PAUL

SHERBROOKE.P.Q

\*\*\*\*\*

63

IN-DREAM

IN-DREAM

IN-DREAM

ROY-ORBISON

IN-DREAM

IN-DREAM

IN-DREAM

\*\*\*\*\*

\*\*\*\*\*

SOLO

GILLES-PAUL

SHERBROOKE.P.Q

\*\*\*\*\*

64

IN-DREAM

IN-DREAM

IN-DREAM

ROY-ORBISON

IN-DREAM

IN-DREAM

IN-DREAM

\*\*\*\*\*

\*\*\*\*\*

SOLO

GILLES-PAUL

SHERBROOKE.P.Q

\*\*\*\*\*

65

IN-DREAM

IN-DREAM

IN-DREAM

ROY-ORBISON

IN-DREAM

IN-DREAM

IN-DREAM

\*\*\*\*\*

\*\*\*\*\*

SOLO

GILLES-PAUL

SHERBROOKE.P.Q

\*\*\*\*\*

66

IN-DREAM

IN-DREAM

IN-DREAM

ROY-ORBISON

IN-DREAM

IN-DREAM

IN-DREAM

\*\*\*\*\*

\*\*\*\*\*

SOLO

GILLES-PAUL

SHERBROOKE.P.Q

\*\*\*\*\*

67

IN-DREAM

IN-DREAM

IN-DREAM

ROY-ORBISON

\*\*\*\*\*

IN-DREAM

IN-DREAM

IN-DREAM

\*\*\*\*\*

\*\*\*\*\*

\*\*\*\*\*

SOLO

GILLES-PAUL

SHERBROOKE.P.Q

\*\*\*\*\*

68

IN-DREAM

IN-DREAM

IN-DREAM

ROY-ORBISON

\*\*\*\*\*

IN-DREAM

IN-DREAM

IN-DREAM

\*\*\*\*\*

\*\*\*\*\*

\*\*\*\*\*

SOLO

GILLES-PAUL

SHERBROOKE.P.Q

\*\*\*\*\*

69

IN-DREAM

IN-DREAM

IN-DREAM

ROY-ORBISON

IN-DREAM

IN-DREAM

IN-DREAM

\*\*\*\*\*

\*\*\*\*\*

SOLO

GILLES-PAUL

SHERBROOKE.P.Q

\*\*\*\*\*

70

IN-DREAM

IN-DREAM

IN-DREAM

ROY-ORBISON

IN-DREAM

IN-DREAM

IN-DREAM

\*\*\*\*\*

\*\*\*\*\*

SOLO

GILLES-PAUL

SHERBROOKE.P.Q

\*\*\*\*\*

This musical score is for guitar and includes the following elements:

71

IN-DREAM

IN-DREAM

IN-DREAM

ROY-ORBISON

IN-DREAM

IN-DREAM

IN-DREAM

\*\*\*\*\*

\*\*\*\*\*

SOLO

GILLES-PAUL

SHERBROOKE.P.Q

\*\*\*\*\*

72

IN-DREAM

IN-DREAM

IN-DREAM

ROY-ORBISON

IN-DREAM

IN-DREAM

IN-DREAM

\*\*\*\*\*

\*\*\*\*\*

SOLO

GILLES-PAUL

SHERBROOKE.P.Q

\*\*\*\*\*

73

IN-DREAM

IN-DREAM

IN-DREAM

ROY-ORBISON

IN-DREAM

IN-DREAM

IN-DREAM

\*\*\*\*\*

\*\*\*\*\*

SOLO

GILLES-PAUL

SHERBROOKE.P.Q

\*\*\*\*\*

74

IN-DREAM

IN-DREAM

IN-DREAM

ROY-ORBISON

IN-DREAM

IN-DREAM

IN-DREAM

\*\*\*\*\*

\*\*\*\*\*

SOLO

GILLES-PAUL

SHERBROOKE.P.Q

\*\*\*\*\*

75

IN-DREAM

ROY-ORBISON

IN-DREAM

IN-DREAM

IN-DREAM

\*\*\*\*\*

\*\*\*\*\*

SOLO

GILLES-PAUL

SHERBROOKE.P.Q

\*\*\*\*\*

IN-DREAM

Roy Orbison - In dreams

♩ = 105,000107 ♩ = 76,000069000 ♩ = 90,000092 ♩ = 100,000000145 = 111,000114

4/4

2

4

7

12

17

22

27

32

37

42

47

50

54

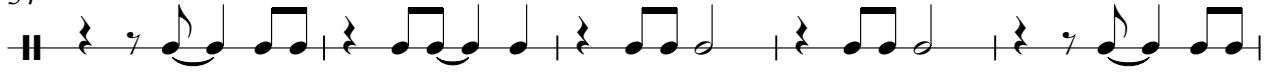

59

64

69

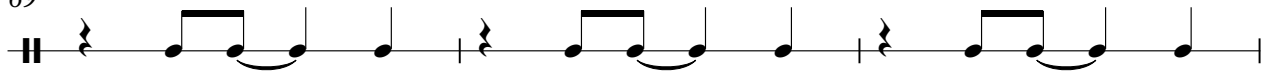

72

IN-DREAM

Roy Orbison - In dreams

$\text{♩} = 105,000107$   $\text{♩} = 70,005,000$   $\text{♩} = 90,000092$   $\text{♩} = 100,0095,000$   $\text{♩} = 111,000114$

4/4

2 4

12

17

22

27

32

37

42

47

52

V.S.

2

IN-DREAM

57

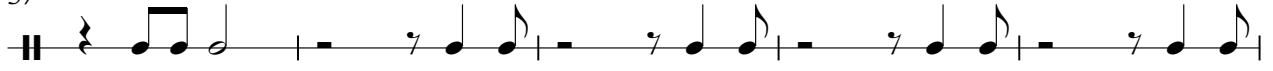

62

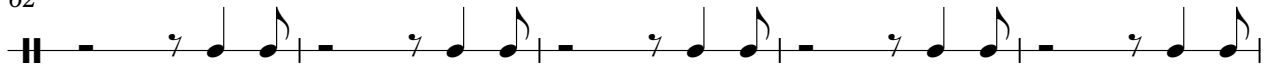

67

71

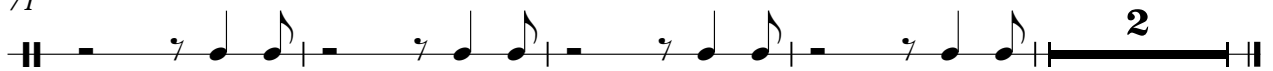

IN-DREAM

Roy Orbison - In dreams

♩ = 105,000107 ♩ = 70,0000675,000000 ♩ = 90,000092 ♩ = 100,000000 ♩ = 95,0000454

11

13

15

17

19

21

23

25

27

V.S.

29

31

33

35

37

39

41

43

45

47

IN-DREAM

49

51

54

57

59

61

63

65

67

69

V.S.

IN-DREAM

71

73

74

# Roy Orbison - In dreams

\*\*\*\*\*

♩ = 105,000107   ♪ = 70,000069   ♩ = 75,000000   ♩ = 90,000092

9 ♩ = 100,000000   ♩ = 95,000045   114

ROY-ORBISON

Roy Orbison - In dreams

♩ = 105,000107 ♩ = 70,000079 000000 ♩ = 90,000092 ♩ = 100,000095 000145 = 111,0001  
4

11

15

19

23

27

31

35

39

43

V.S.

2

# ROY-ORBISON

47

51

55

59

63

67

71

73

# Roy Orbison - In dreams

\*\*\*\*\*

♩ = 105,000107 ♩ = 70,000069 000 ♩ = 90,000092 ♩ = 100,0000101 114

2 4 25

35 7 7

52 2

59 6

67 8

IN-DREAM

Roy Orbison - In dreams

♩ = 105,000107 ♩ = 70,0000675,000000 ♩ = 90,000092 ♩ = 100,000000 ♩ = 95,0000454

V.S.

V.S.

IN-DREAM

72

74

IN-DREAM

Roy Orbison - In dreams

♩ = 105,000107      ♩ = 70,000069      ♩ = 75,000000

4      ♩ = 90,000092

6

8      ♩ = 100,000000      ♩ = 95,0001400114      **67**

IN-DREAM

Roy Orbison - In dreams

♩ = 105,000107 ♩ = 70,000069000 ♩ = 90,000092 ♩ = 100,000000145 = 111,000114

2 4

12

17

22

27

32

37

42

46

51

V.S.

55

59

63

68

72

IN-DREAM

Roy Orbison - In dreams

♩ = 105,000107 ♩ = 70,000069000 ♩ = 90,000092 ♩ = 100,000000145 = 111,000114

2 4

12

17

22

27

32

37

42

46

51

V.S.

55

59

63

68

72

# Roy Orbison - In dreams

\*\*\*\*\*

♩ = 105,000107 ♩ = 70,0000675,000000 ♩ = 90,000092 ♩ = 100,000000 ♩ = 95,0000454

11

40

46

53

59

65

71

74

# Roy Orbison - In dreams

\*\*\*\*\*

$\text{♩} = 105,000107$   $\text{♩} = 70,000000$   $\text{♩} = 90,000092$   $\text{♩} = 100,000000$   $\text{♩} = 111,000114$

2 4 8

19

25

28

30

34

40

46

50

54

V.S.

Roy Orbison - In dreams

SOLO

♩ = 105,000107      ♩ = 70,000069      ♩ = 75,000000

5 ♩ = 90,000092

9 ♩ = 100,000000 115,000114

14

19

26

33

38

45

52

V.S.

56

61

67

72

♩ = 105,000107 ♩ = 76,000000 ♩ = 90,000092 ♩ = 100,000000 ♩ = 111,000114

2 4 8

19

25

28

30

34

40

46

50

54

58

62

66

70

72

♩ = 105,000107 ♩ = 70,70006900 = 90,000092 ♩ = 100,0000000145 = 111,000114

2 4 16

27

30

36

43

49

56

61

66

71

# Roy Orbison - In dreams

\*\*\*\*\*

♩ = 105,000107 ♩ = 70,000065,000000 ♩ = 90,000092 ♩ = 100,000000 ♩ = 95,0000454

4/4 - - | 2 | 4 | - -

11

14

17

20

23

26

29

32

35

V.S.

69

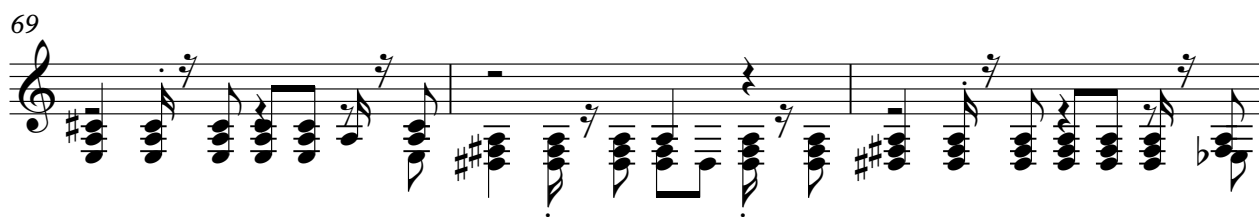

72

74

