

# Roy Orbison - Only The Lonely 3

♩ = 122,000816

SNARE DRUM

BASS DRUM

CLOSED H.H

VIBRAPHONE

ACOU BASS

E.PIANO 2

4

SNARE DRUM

BASS DRUM

CLOSED H.H

VIBRAPHONE

ACOU BASS

E.PIANO 2

6

SNARE DRUM

BASS DRUM

CLOSED H.H

VIBRAPHONE

ACOU BASS

E.PIANO 2

3

8

SNARE DRUM

BASS DRUM

CLOSED H.H

VIBRAPHONE

ACOU BASS

E.PIANO 2

10

SNARE DRUM

BASS DRUM

CLOSED H.H

VIBRAPHONE

ACOU BASS

E.PIANO 2

12

SNARE DRUM

BASS DRUM

CLOSED H.H

ACOU BASS

E.PIANO 2

14

SNARE DRUM

BASS DRUM

CLOSED H.H

ACOU BASS

E.PIANO 2

16

SNARE DRUM

BASS DRUM

CLOSED H.H

ACOU BASS

E.PIANO 2

18

SNARE DRUM

BASS DRUM

CLOSED H.H

ACOU BASS

E.PIANO 2

20

SNARE DRUM

BASS DRUM

CLOSED H.H

ACOU BASS

E.PIANO 2

22

SNARE DRUM

BASS DRUM

CLOSED H.H

ACOU BASS

E.PIANO 2

24

SNARE DRUM

BASS DRUM

CLOSED H.H

VIBRAPHONE

ACOU BASS

E.PIANO 2

SYN STR 1

27

SNARE DRUM

BASS DRUM

CLOSED H.H

VIBRAPHONE

ACOU BASS

E.PIANO 2

SYN STR 1

Detailed description of the musical score for page 8, measures 27-29. The score is arranged in a grand staff with seven parts: SNARE DRUM, BASS DRUM, CLOSED H.H., VIBRAPHONE, ACOU BASS, E.PIANO 2, and SYN STR 1. Measure 27 starts with a double bar line and a '27' above the staff. The SNARE DRUM part has a triplet of eighth notes in the first half and another triplet in the second half. The BASS DRUM part has a triplet of eighth notes in the first half and another triplet in the second half. The CLOSED H.H. part has 'x' marks above the staff, indicating hits, with a triplet of hits in the first half and another triplet in the second half. The VIBRAPHONE part has a treble clef and a complex rhythmic pattern with slurs and ties. The ACOU BASS part has a bass clef and a triplet of eighth notes in the first half and another triplet in the second half. The E.PIANO 2 part has a treble clef and a triplet of eighth notes in the first half and another triplet in the second half. The SYN STR 1 part has a treble clef and a triplet of eighth notes in the first half and another triplet in the second half.

30

SNARE DRUM

BASS DRUM

CLOSED H.H

VIBRAPHONE

ACOU BASS

E.PIANO 2

SYN STR 1

33

SNARE DRUM

BASS DRUM

CLOSED H.H

ACOU BASS

E.PIANO 2

SYN STR 1

35

SNARE DRUM

BASS DRUM

CLOSED H.H

ACOU BASS

E.PIANO 2

SYN STR 1

37

SNARE DRUM

BASS DRUM

CLOSED H.H

VIBRAPHONE

ACOU BASS

E.PIANO 2

SYN STR 1

39

SNARE DRUM

BASS DRUM

CLOSED H.H

VIBRAPHONE

ACOU BASS

E.PIANO 2

41

SNARE DRUM

BASS DRUM

CLOSED H.H

VIBRAPHONE

ACOU BASS

E.PIANO 2

43

SNARE DRUM

BASS DRUM

CLOSED H.H

VIBRAPHONE

ACOU BASS

E.PIANO 2

45

SNARE DRUM

BASS DRUM

CLOSED H.H

VIBRAPHONE

ACOU BASS

E.PIANO 2

47

SNARE DRUM

BASS DRUM

CLOSED H.H

VIBRAPHONE

ACOU BASS

E.PIANO 2

49

SNARE DRUM

BASS DRUM

CLOSED H.H

ACOU BASS

E.PIANO 2

51

SNARE DRUM

BASS DRUM

CLOSED H.H

ACOU BASS

E.PIANO 2

53

SNARE DRUM

BASS DRUM

CLOSED H.H

ACOU BASS

E.PIANO 2

55

SNARE DRUM

BASS DRUM

CLOSED H.H

ACOU BASS

E.PIANO 2

57

SNARE DRUM

BASS DRUM

CLOSED H.H

ACOU BASS

E.PIANO 2

59

SNARE DRUM

BASS DRUM

CLOSED H.H

ACOU BASS

E.PIANO 2

SYN STR 1

61

SNARE DRUM

BASS DRUM

CLOSED H.H

VIBRAPHONE

ACOU BASS

E.PIANO 2

SYN STR 1

64

SNARE DRUM

BASS DRUM

CLOSED H.H

VIBRAPHONE

ACOU BASS

E.PIANO 2

SYN STR 1

67

SNARE DRUM

BASS DRUM

CLOSED H.H

VIBRAPHONE

ACOU BASS

E.PIANO 2

SYN STR 1

71

SNARE DRUM

BASS DRUM

CLOSED H.H

ACOU BASS

E.PIANO 2

73

75

SNARE DRUM

Roy Orbison - Only The Lonely 3

♩ = 122,000816

2

7

13

18

23

29

35

40

45

51

V.S.

2

SNARE DRUM

56

62

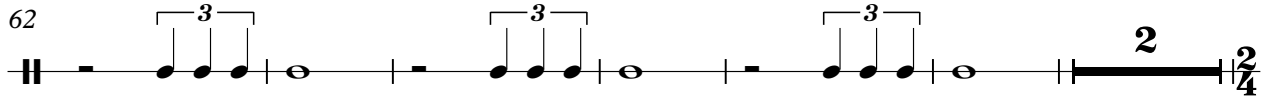

70

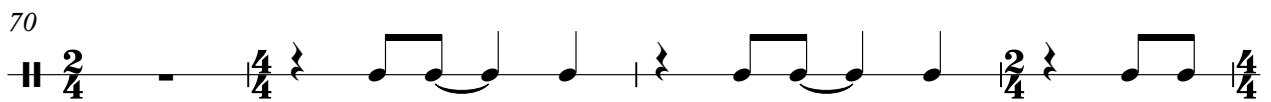

74

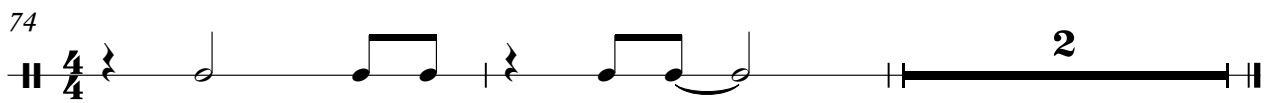

BASS DRUM

Roy Orbison - Only The Lonely 3

♩ = 122,000816

2

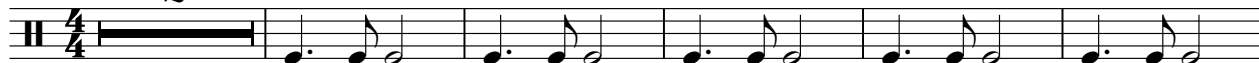

8

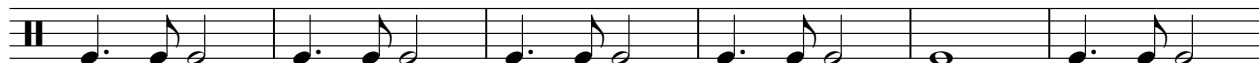

14

20

27

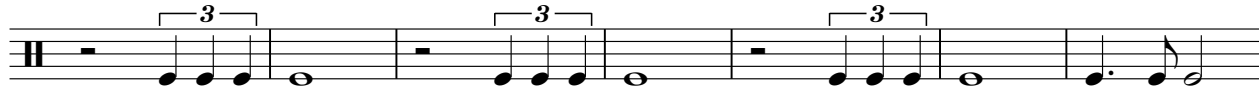

34

40

46

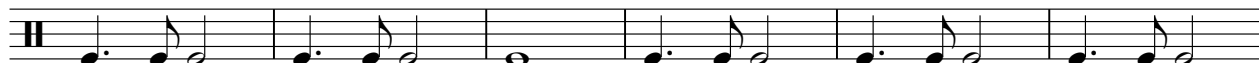

52

58

V.S.

2

BASS DRUM

64

71

CLOSED H.H

Roy Orbison - Only The Lonely 3

♩ = 122,000816

2

4/4

6

10

14

18

22

27

33

37

41

V.S.

2

# CLOSED H.H

45

49

53

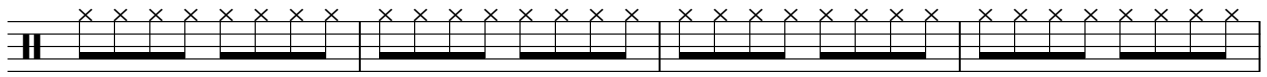

57

62

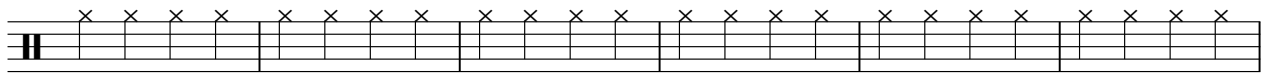

68

73

RIDE CYMB

Roy Orbison - Only The Lonely 3

♩ = 122,000816

20 2 2 45 2

70

2 2 2 2

VIBRAPHONE

Roy Orbison - Only The Lonely 3

♩ = 122,000816

7

11

27

38

43

47

66

73

Roy Orbison - Only The Lonely 3

ACOU BASS

♩ = 122,000816

2

6

10

14

18

23

28

33

37

41

V.S.

45

49

53

57

62

67

73

♩ = 122,000816

5

7

9

11

14

16

18

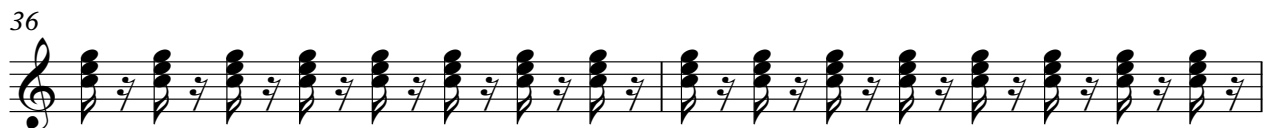

42

44

46

49

51

53

55

57

V.S.

59

62

66

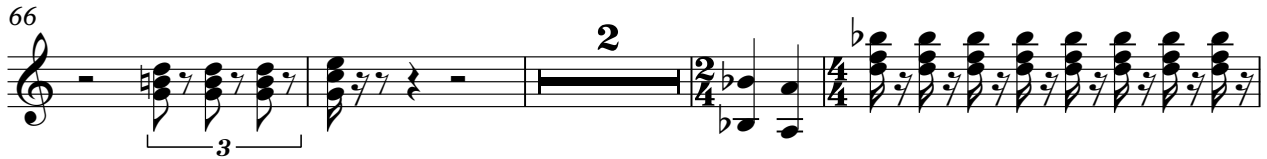

72

75

♩ = 122,000816

20 2

26

31

36

62

67