

Roy Orbison - Only the Lonely

♩ = 122,000069

Drums

Piano

Muted Guitar

Bass

Vocal

Chorus

Chorus

Sci-Fi FX

6

Drums

Piano

Muted Guitar

Bass

Chorus

Chorus

9

Drums
Piano
Muted Guitar
Bass
Vocal
Chorus
Chorus
Sci-Fi FX

13

Drums
Piano
Muted Guitar
Bass
Vocal
Chorus
Chorus
Sci-Fi FX

17

Drums

Piano

Muted Guitar

Bass

Vocal

Chorus

Chorus

Sci-Fi FX

21

Drums

Piano

Muted Guitar

Bass

Vocal

Chorus

Chorus

Sci-Fi FX

25

Drums

Piano

Muted Guitar

Bass

Vocal

Chorus

Chorus

Sci-Fi FX

Strings

30

Drums

Piano

Muted Guitar

Bass

Vocal

Chorus

Chorus

Sci-Fi FX

Strings

35

Drums

Piano

Muted Guitar

Bass

Vocal

Chorus

Chorus

Sci-Fi FX

Strings

39

Drums

Piano

Muted Guitar

Bass

Chorus

Chorus

43

Drums
Piano
Muted Guitar
Bass
Chorus
Chorus

46

Drums
Piano
Muted Guitar
Bass
Vocal
Chorus
Chorus
Sci-Fi FX

50

Drums

Piano

Muted Guitar

Bass

Vocal

Chorus

Chorus

Sci-Fi FX

53

Drums

Piano

Muted Guitar

Bass

Vocal

Chorus

Chorus

Sci-Fi FX

56

Drums

Piano

Muted Guitar

Bass

Vocal

Chorus

Chorus

Sci-Fi FX

60

Drums

Piano

Muted Guitar

Bass

Vocal

Chorus

Chorus

Sci-Fi FX

Strings

65 ♩ = 40, @0000000069

Drums

Piano

Muted Guitar

Bass

Vocal

Chorus

Chorus

Sci-Fi FX

Strings ♩ = 40, @0000000069

71

Drums

Piano

Muted Guitar

Bass

Vocal

Sci-Fi FX

74

Roy Orbison - Only the Lonely

Drums

♩ = 122,000069

2

6

10

14

18

22

27

33

37

41

V.S.

Drums

45

49

51

53

55

58

64

$\text{♩} = 100,000,000,069$

71

74

Roy Orbison - Only the Lonely

Piano

♩ = 122,000069

5

7

9

11

14

16

18

20

23

V.S.

2

Piano

26

30

34

36

38

40

42

44

46

49

51

53

55

57

59

62

66

♩ = 40,000000069

71

74

Roy Orbison - Only the Lonely

Muted Guitar

♩ = 122,000069

2

6

10

14

18

23

28

33

37

41

V.S.

45

49

53

57

61

66

$\text{♩} = \text{40,000,0000069}$

72

Roy Orbison - Only the Lonely

Bass

♩ = 122,000069

2

7

12

17

23

28

33

38

43

48

V.S.

2

Bass

53

58

62

67

♩ = 100,000,000,069

73

Roy Orbison - Only the Lonely

Vocal

♩ = 122,000069

11

16

23

29

35

9

48

54

59

65

♩ = 40,000000

70

♩ = 122,000069

3

Roy Orbison - Only the Lonely

Chorus

♩ = 122,000069

7

11

17

23

28

33

42

46

Chorus

52

58

63

69

♩ = 40, 0000000069

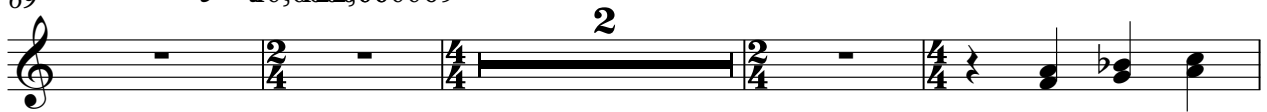

75

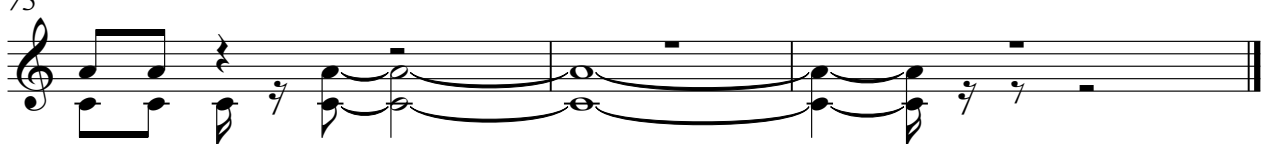

Roy Orbison - Only the Lonely

Chorus

♩ = 122,000069

7

11

17

23

28

33

42

46

52

58

62

66

73

♩ = 122,000069

11

16

23

29

35

48

54

59

65

71

9

3

♩ = 40,0100000069

Roy Orbison - Only the Lonely

Strings

♩ = 122,000069

20 2

26 3 3

31 3 3

36 22 3

62 3 3 3

67 ♩ = 140,00000069 2 4