

Royal Guardsmen - Snoopy Vs The Red Baron

♩ = 130,000137

Midi C9, T8

Midi C10, T9

Midi C7, T6

Midi C8, T7

PIANO

SNOOPY VS RED BARON

ORGAN

PIANO

♩ = 130,000137

5

Midi C9, T8

Midi C10, T9

Midi C7, T6

Midi C8, T7

PIANO

SNOOPY VS RED BARON

ORGAN

FX 5

PIANO

8

Midi C9, T8

Midi C7, T6

Midi C8, T7

PIANO

SNOOPY VS RED BARON

ORGAN

FX 5

PIANO

10

Midi C9, T8

Midi C7, T6

Midi C8, T7

PIANO

SNOOPY VS RED BARON

ORGAN

FX 5

PIANO

12

Midi C9, T8

Midi C7, T6

Midi C8, T7

PIANO

SNOOPY VS RED BARON

ORGAN

FX 5

PIANO

14

Midi C9, T8
Midi C7, T6
Midi C8, T7
PIANO
SNOOPY VS RED BARON

16

Midi C9, T8
Midi C7, T6
Midi C8, T7
PIANO
SNOOPY VS RED BARON
ORGAN
FX 5
PIANO

18

Midi C9, T8

Midi C7, T6

Midi C8, T7

PIANO

SNOOPY VS RED BARON

ORGAN

FX 5

PIANO

20

Midi C9, T8

Midi C7, T6

Midi C8, T7

PIANO

SNOOPY VS RED BARON

ORGAN

FX 5

PIANO

22

Midi C9, T8

Midi C10, T9

Midi C7, T6

Midi C8, T7

PIANO

SNOOPY VS RED BARON

ORGAN

FX 5

PIANO

24

Midi C9, T8

Midi C7, T6

Midi C8, T7

PIANO

SNOOPY VS RED BARON

ORGAN

FX 5

PIANO

26

Midi C9, T8

Midi C7, T6

Midi C8, T7

PIANO

SNOOPY VS RED BARON

ORGAN

FX 5

PIANO

28

Midi C9, T8

Midi C7, T6

Midi C8, T7

PIANO

SNOOPY VS RED BARON

ORGAN

FX 5

PIANO

31

Midi C9, T8

Midi C10, T9

Midi C7, T6

Midi C8, T7

PIANO

SNOOPY VS RED BARON

ORGAN

FX 5

PIANO

33

Midi C9, T8

Midi C7, T6

Midi C8, T7

PIANO

SNOOPY VS RED BARON

ORGAN

FX 5

PIANO

35

Midi C9, T8
Midi C7, T6
Midi C8, T7
PIANO
SNOOPY VS RED BARON
ORGAN
FX 5
PIANO

37

Midi C9, T8
Midi C7, T6
Midi C8, T7
PIANO
SNOOPY VS RED BARON
ORGAN
FX 5
PIANO

39

Midi C9, T8

Midi C10, T9

Midi C7, T6

Midi C8, T7

PIANO

SNOOPY VS RED BARON

ORGAN

FX 5

PIANO

41

Midi C9, T8

Midi C7, T6

Midi C8, T7

PIANO

SNOOPY VS RED BARON

ORGAN

FX 5

PIANO

43

Midi C9, T8

Midi C7, T6

Midi C8, T7

PIANO

SNOOPY VS RED BARON

ORGAN

FX 5

PIANO

45

Midi C9, T8

Midi C7, T6

Midi C8, T7

PIANO

SNOOPY VS RED BARON

ORGAN

FX 5

PIANO

47

Midi C9, T8

Midi C7, T6

Midi C8, T7

PIANO

SNOOPY VS RED BARON

ORGAN

FX 5

PIANO

49

Midi C9, T8

Midi C10, T9

Midi C7, T6

Midi C8, T7

PIANO

SNOOPY VS RED BARON

ORGAN

PIANO

51

Midi C9, T8

Midi C10, T9

Midi C7, T6

Midi C8, T7

PIANO

SNOOPY VS RED BARON

ORGAN

FX 5

PIANO

53

Midi C9, T8

Midi C7, T6

Midi C8, T7

PIANO

SNOOPY VS RED BARON

ORGAN

FX 5

PIANO

55

Midi C9, T8

Midi C7, T6

Midi C8, T7

PIANO

SNOOPY VS RED BARON

ORGAN

FX 5

PIANO

57

Midi C9, T8

Midi C7, T6

Midi C8, T7

PIANO

SNOOPY VS RED BARON

ORGAN

FX 5

PIANO

Midi C9, T8

Midi C10, T9

Midi C11, T10

Midi C7, T6

Midi C8, T7

PIANO

SNOOPY VS RED BARON

ORGAN

PIANO

61

Midi C9, T8

Midi C11, T10

Midi C14, T13

Midi C7, T6

Midi C8, T7

Midi C12, T11

Midi C13, T12

PIANO

SNOOPY VS RED BARON

ORGAN

PIANO

63

Midi C9, T8

Midi C7, T6

Midi C8, T7

PIANO

SNOOPY VS RED BARON

ORGAN

PIANO

65

Midi C9, T8
Midi C10, T9
Midi C7, T6
Midi C8, T7
PIANO
SNOOPY VS RED BARON

67

Midi C9, T8
Midi C10, T9
Midi C7, T6
Midi C8, T7
PIANO
SNOOPY VS RED BARON
ORGAN
FX 5
PIANO

69

Midi C9, T8

Midi C7, T6

Midi C8, T7

PIANO

SNOOPY VS RED BARON

ORGAN

FX 5

PIANO

71

Midi C9, T8

Midi C7, T6

Midi C8, T7

PIANO

SNOOPY VS RED BARON

ORGAN

FX 5

PIANO

73

Midi C9, T8

Midi C10, T9

Midi C7, T6

Midi C8, T7

PIANO

SNOOPY VS RED BARON

ORGAN

FX 5

PIANO

76

Midi C9, T8

Midi C7, T6

Midi C8, T7

PIANO

SNOOPY VS RED BARON

ORGAN

FX 5

PIANO

78

Midi C9, T8

Midi C7, T6

Midi C8, T7

PIANO

SNOOPY VS RED BARON

ORGAN

FX 5

PIANO

80

Midi C9, T8

Midi C7, T6

Midi C8, T7

PIANO

SNOOPY VS RED BARON

ORGAN

FX 5

PIANO

82

Midi C9, T8

Midi C10, T9

Midi C7, T6

Midi C8, T7

PIANO

SNOOPY VS RED BARON

ORGAN

FX 5

PIANO

84

Midi C9, T8

Midi C7, T6

Midi C8, T7

PIANO

SNOOPY VS RED BARON

ORGAN

FX 5

PIANO

86

Midi C9, T8

Midi C7, T6

Midi C8, T7

PIANO

SNOOPY VS RED BARON

ORGAN

FX 5

PIANO

88

Midi C9, T8

Midi C7, T6

Midi C8, T7

PIANO

SNOOPY VS RED BARON

ORGAN

FX 5

PIANO

90

Midi C9, T8

Midi C10, T9

Midi C11, T10

Midi C7, T6

Midi C8, T7

PIANO

SNOOPY VS RED BARON

ORGAN

FX 5

PIANO

93

Midi C9, T8

Midi C11, T10

Midi C14, T13

Midi C7, T6

Midi C8, T7

Midi C12, T11

Midi C13, T12

PIANO

SNOOPY VS RED BARON

ORGAN

PIANO

||

95

Midi C10, T9

Midi C7, T6

PIANO

SNOOPY VS RED BARON

ORGAN

PIANO

♩ = 130,000137

5

8

11

14

17

20

23

26

29

63

66

69

72

75

78

81

84

87

90

V.S.

4

Midi C9, T8

93

♩ = 130,000137

3 15

23 9 7 8

50 7 5

68 7 7

84 7 3 2

Midi C11, T10

Royal Guardsmen - Snoopy Vs The Red Baron

♩ = 130,000137

58

63

28

93

3

Midi C14, T13

Royal Guardsmen - Snoopy Vs The Red Baron

♩ = 130,000137

61

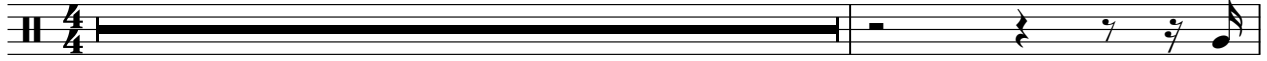

63

31

3

♩ = 130,000137

3

9

15

21

27

33

39

45

51

57

V.S.

2

Midi C7, T6

62

68

74

80

86

91

Midi C8, T7

Royal Guardsmen - Snoopy Vs The Red Baron

♩ = 130,000137

2

6

9

12

15

18

21

24

27

30

V.S.

2

Midi C8, T7

33

36

39

42

45

48

51

54

57

61

65

68

71

74

77

80

83

86

89

92

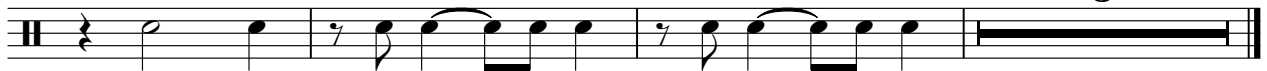

3

Midi C12, T11

Royal Guardsmen - Snoopy Vs The Red Baron

♩ = 130,000137

61

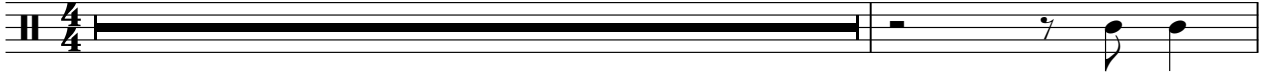

63

31

3

♩ = 130,000137

61

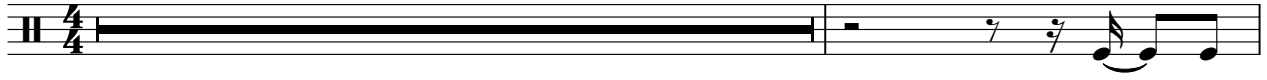

63

31

3

PIANO

Royal Guardsmen - Snoopy Vs The Red Baron

♩ = 130,000137

3

8

11

14

17

20

23

26

29

32

V.S.

35

38

42

45

48

51

54

57

60

62

PIANO

V.S.

4

94

PIANO

SNOOPY VS RED BARON

Royal Guardsmen - Snoopy Vs The Red Baron

♩ = 130,000137

3

9

15

21

27

33

39

45

51

57

V.S.

61

66

72

78

84

90

93

ORGAN

Royal Guardsmen - Snoopy Vs The Red Baron

♩ = 130,000137

3

12

21

30

39

48

56

61

V.S.

ORGAN

66

75

84

92

94

♩ = 130,000137

5

9

12

15

18

22

26

28

2

32

35

38

41

45

51

54

57

68

71

75

79

83

87

89

7

PIANO

Royal Guardsmen - Snoopy Vs The Red Baron

♩ = 130,000137

3

8

11

14

17

20

23

26

29

32

V.S.

V.S.

93

95
