

# Rozalla - Everybody`s free

♩ = 129,000076

Ch 7

Ch 2

♩ = 129,000076

8

Ch 7

Ch 2

13

Ch 1

Ch 8

2

14

Ch 1

Ch 8

15

Ch 1

Ch 8

16

Ch 1

Ch 8

17

Ch 1

Ch 8

18

Ch 1

Ch 8

19

Ch 1

Ch 8

Ch 1

Ch 8

Ch 1: Bass clef, melody starting on G2, moving up to B2, then down to G2, F2, E2, D2, C2, B1, A1, G1.

Ch 8: Treble and Bass clefs, complex accompaniment with many notes and accidentals.

Ch 2: Bass clef, empty staff.

Ch 1

Ch 8

Ch 2

Ch 1: Bass clef, triplet of notes (G2, A2, B2).

Ch 8: Treble and Bass clefs, complex accompaniment.

Ch 2: Bass clef, simple bass line.

Ch 1

Ch 8

Ch 2

Ch 1: Bass clef, melody starting on G2, moving up to B2, then down to G2, F2, E2, D2, C2, B1, A1, G1.

Ch 8: Treble and Bass clefs, complex accompaniment.

Ch 2: Bass clef, simple bass line.

23

Ch 1

Ch 8

Ch 2

24

Ch 1

Ch 8

Ch 2

6

25

Ch 1

Ch 8

Ch 2

26

Ch 1

Ch 8

Ch 2

27

Ch 1

Ch 8

Ch 2

28

Ch 1

Ch 8

Ch 2

8

29

Ch 1

Ch 8

Ch 2

Ch 1: Bass clef, key signature of one sharp (F#). Measure 29: quarter note F#, eighth note G, eighth note A, eighth note B, quarter note C, eighth note D, eighth note E, quarter note F. Measure 30: quarter note G, eighth note A, eighth note B, eighth note C, quarter note D, eighth note E, eighth note F, quarter note G. Measure 31: quarter note A, eighth note B, eighth note C, eighth note D, quarter note E, eighth note F, eighth note G, quarter note A. Measure 32: quarter note B, eighth note C, eighth note D, eighth note E, quarter note F, eighth note G, eighth note A, quarter note B. A bracket above measures 29-31 is labeled '3', indicating a triplet of eighth notes.

Ch 8: Treble clef, key signature of one sharp (F#). Measure 29: quarter rest, quarter note G, quarter note A, quarter note B, quarter note C, quarter note D, quarter note E, quarter note F. Measure 30: quarter note G, eighth note A, eighth note B, eighth note C, quarter note D, eighth note E, eighth note F, quarter note G. Measure 31: quarter note A, eighth note B, eighth note C, eighth note D, quarter note E, eighth note F, eighth note G, quarter note A. Measure 32: quarter note B, eighth note C, eighth note D, eighth note E, quarter note F, eighth note G, eighth note A, quarter note B.

Ch 2: Bass clef, key signature of one sharp (F#). Measure 29: quarter note F#, quarter note G, quarter note A, quarter note B, quarter note C, quarter note D, quarter note E, quarter note F. Measure 30: quarter note G, quarter note A, quarter note B, quarter note C, quarter note D, quarter note E, quarter note F, quarter note G. Measure 31: quarter note A, quarter note B, quarter note C, quarter note D, quarter note E, quarter note F, quarter note G, quarter note A. Measure 32: quarter note B, quarter note C, quarter note D, quarter note E, quarter note F, quarter note G, quarter note A, quarter note B.

30

Ch 1

Ch 8

Ch 2

Ch 1: Bass clef, key signature of one sharp (F#). Measure 30: quarter note G, quarter note A, quarter note B, quarter note C, quarter note D, quarter note E, quarter note F, quarter note G. Measure 31: quarter note A, quarter note B, quarter note C, quarter note D, quarter note E, quarter note F, quarter note G, quarter note A. Measure 32: quarter note B, quarter note C, quarter note D, quarter note E, quarter note F, quarter note G, quarter note A, quarter note B. Measure 33: quarter note C, quarter note D, quarter note E, quarter note F, quarter note G, quarter note A, quarter note B, quarter note C.

Ch 8: Treble clef, key signature of one sharp (F#). Measure 30: quarter note G, eighth note A, eighth note B, eighth note C, quarter note D, eighth note E, eighth note F, quarter note G. Measure 31: quarter note A, eighth note B, eighth note C, eighth note D, quarter note E, eighth note F, eighth note G, quarter note A. Measure 32: quarter note B, eighth note C, eighth note D, eighth note E, quarter note F, eighth note G, eighth note A, quarter note B. Measure 33: quarter note C, eighth note D, eighth note E, eighth note F, quarter note G, eighth note A, eighth note B, quarter note C.

Ch 2: Bass clef, key signature of one sharp (F#). Measure 30: quarter note G, quarter note A, quarter note B, quarter note C, quarter note D, quarter note E, quarter note F, quarter note G. Measure 31: quarter note A, quarter note B, quarter note C, quarter note D, quarter note E, quarter note F, quarter note G, quarter note A. Measure 32: quarter note B, quarter note C, quarter note D, quarter note E, quarter note F, quarter note G, quarter note A, quarter note B. Measure 33: quarter note C, quarter note D, quarter note E, quarter note F, quarter note G, quarter note A, quarter note B, quarter note C.

31

Ch 1

Ch 8

Ch 2

32

Ch 1

Ch 8

Ch 2

10

33

Ch 1

Ch 8

Ch 2

34

Ch 1

Ch 8

Ch 2

35

Ch 1

Ch 8

Ch 2

36

Ch 1

Ch 8

Ch 2

12

37

Ch 1

Ch 8

Ch 2

38

Ch 1

Ch 8

Ch 2

39

Ch 1

Ch 8

Ch 2

40

Ch 1

Ch 8

Ch 2

14

41

Ch 1

Ch 8

Ch 2

42

Ch 1

Ch 8

Ch 2

43

Ch 1

Ch 8

Ch 2

44

Ch 1

Ch 8

Ch 3

Ch 1

Ch 4

Ch 8

Ch 2

Ch 1

Ch 4

Ch 8

Ch 2

47

48

49

50

51

Ch 1

Ch 4

Ch 8

Ch 2

52

Ch 1

Ch 4

Ch 8

Ch 2

20

53

54

55

56

57

58

59

60

24

61

62

63

64

26

65

66

67

68

28

69

70

71

Ch 1

Ch 4

Ch 8

Ch 2

72

Ch 1

Ch 4

Ch 8

Ch 2

30

73

74

75

Ch 1

Ch 4

Ch 8

Ch 2

76

Ch 1

Ch 4

Ch 8

Ch 2

79

Ch 1

Ch 4

Ch 8

Ch 2

Ch 1: Bass clef, key signature of one sharp (F#). Measure 79: quarter note F#, quarter note G, quarter note A, quarter note B, quarter note C, quarter note D, quarter note E, quarter note F#. Measure 80: quarter note G, quarter note A, quarter note B, quarter note C, quarter note D, quarter note E, quarter note F#, quarter note G. A triplet bracket is over the last three notes of measure 79 and the first three notes of measure 80.

Ch 4: Bass clef. Measure 79: quarter note F#, quarter note G, quarter note A, quarter note B, quarter note C, quarter note D, quarter note E, quarter note F#. Measure 80: quarter note G, quarter note A, quarter note B, quarter note C, quarter note D, quarter note E, quarter note F#, quarter note G. A triplet bracket is over the last three notes of measure 79 and the first three notes of measure 80.

Ch 8: Grand staff (treble and bass clefs). Measure 79: Treble clef has a quarter rest, quarter note F#, quarter note G, quarter note A, quarter note B, quarter note C, quarter note D, quarter note E, quarter note F#. Bass clef has a complex accompaniment. Measure 80: Treble clef has a quarter rest, quarter note G, quarter note A, quarter note B, quarter note C, quarter note D, quarter note E, quarter note F#. Bass clef has a complex accompaniment.

Ch 2: Bass clef. Measure 79: whole note chord F#-C. Measure 80: whole note chord G-F#.

80

Ch 1

Ch 4

Ch 8

Ch 2

Ch 1: Bass clef, key signature of one sharp (F#). Measure 80: quarter note G, quarter note A, quarter note B, quarter note C, quarter note D, quarter note E, quarter note F#, quarter note G. Measure 81: quarter note A, quarter note B, quarter note C, quarter note D, quarter note E, quarter note F#, quarter note G, quarter note A. A triplet bracket is over the last three notes of measure 80 and the first three notes of measure 81.

Ch 4: Bass clef. Measure 80: quarter note G, quarter note A, quarter note B, quarter note C, quarter note D, quarter note E, quarter note F#, quarter note G. Measure 81: quarter note A, quarter note B, quarter note C, quarter note D, quarter note E, quarter note F#, quarter note G, quarter note A. A triplet bracket is over the last three notes of measure 80 and the first three notes of measure 81.

Ch 8: Grand staff (treble and bass clefs). Measure 80: Treble clef has a quarter rest, quarter note G, quarter note A, quarter note B, quarter note C, quarter note D, quarter note E, quarter note F#. Bass clef has a complex accompaniment. Measure 81: Treble clef has a quarter rest, quarter note A, quarter note B, quarter note C, quarter note D, quarter note E, quarter note F#, quarter note G. Bass clef has a complex accompaniment.

Ch 2: Bass clef. Measure 80: whole note chord G-F#. Measure 81: whole note chord A-G.

34

81

82

83

84

36

85

Ch 5

Ch 1

Ch 8

86

Ch 5

Ch 1

Ch 8

87

Ch 5

Ch 1

Ch 8

Detailed description of measures 87-90: Measure 87: Ch 5 (treble) has a constant sixteenth-note pattern. Ch 1 (bass) has a rhythmic pattern of eighth notes with a triplet of eighth notes in measure 89. Ch 8 (grand staff) has a bass line with chords and a treble line with rests and notes. Measure 88: Similar patterns to measure 87. Measure 89: Ch 1 has a triplet of eighth notes. Measure 90: Similar patterns to measure 87.

88

Ch 5

Ch 1

Ch 8

Detailed description of measures 88-91: Measure 88: Ch 5 (treble) has a constant sixteenth-note pattern. Ch 1 (bass) has a rhythmic pattern. Ch 8 (grand staff) has a bass line with chords and a treble line with rests and notes. Measure 89: Similar patterns to measure 88. Measure 90: Similar patterns to measure 88. Measure 91: Similar patterns to measure 88.

38

89

Ch 5

Ch 1

Ch 8

Ch 6

90

Ch 5

Ch 1

Ch 8

Ch 6

91

Ch 5

Ch 1

Ch 8

Ch 6

92

Ch 5

Ch 1

Ch 8

Ch 6

40

93

Ch 5

Ch 1

Ch 8

Ch 6

94

Ch 5

Ch 1

Ch 8

Ch 6

95

Ch 5

Ch 1

Ch 8

Ch 6

96

Ch 5

Ch 1

Ch 8

Ch 6

Ch 1

Ch 8

Ch 6

Ch 2

Ch 1: Bass clef, eighth notes, triplet of eighth notes.

Ch 8: Treble and bass clefs, complex rhythmic pattern with slurs and accents.

Ch 6: Treble clef, complex rhythmic pattern with slurs and accents.

Ch 2: Bass clef, simple bass line with a double bar line at the end.

Ch 1

Ch 8

Ch 6

Ch 2

Ch 1: Bass clef, simple bass line.

Ch 8: Treble and bass clefs, complex rhythmic pattern with slurs and accents.

Ch 6: Treble clef, complex rhythmic pattern with slurs and accents.

Ch 2: Bass clef, simple bass line with a double bar line at the end.

99

Ch 1

Ch 8

Ch 6

Ch 2

100

Ch 1

Ch 8

Ch 6

Ch 2

101

Ch 1

Ch 8

Ch 6

Ch 2

102

Ch 1

Ch 8

Ch 6

Ch 2

103

104

105

Ch 4

Ch 8

Ch 7

107

Ch 4

Ch 8

Ch 7

109

Ch 4

Ch 8

Ch 7

Ch 2

111

Ch 4

Ch 8

Ch 7

Ch 2

113

Ch 1

Ch 4

Ch 8

Ch 2

Ch 1

Ch 4

Ch 8

Ch 2

Ch 1

Ch 4

Ch 8

Ch 2

116

Ch 1

Ch 4

Ch 8

Ch 2

117

Ch 1

Ch 4

Ch 8

Ch 2

Ch 1

Ch 4

Ch 8

Ch 2

Ch 1

Ch 4

Ch 8

Ch 2

120

Ch 1

Ch 4

Ch 8

Ch 2

121

Ch 1

Ch 4

Ch 8

Ch 2

Ch 1

Ch 4

Ch 8

Ch 2

Ch 1

Ch 4

Ch 8

Ch 2

124

Ch 1

Ch 4

Ch 8

Ch 2

125

Ch 1

Ch 4

Ch 8

Ch 2

Ch 1

Ch 4

Ch 8

Ch 2

Ch 1

Ch 4

Ch 8

Ch 2

128

Ch 1

Ch 4

Ch 8

Ch 2

Detailed description of page 128: This system contains measures 1 through 4. Channel 1 (bass clef) plays a melodic line starting with a dotted quarter note G2, followed by eighth notes A2, B2, C3, and a quarter note D3 with a sharp sign. Channel 4 (treble and bass clefs) has a treble staff with chords and a bass staff with notes. Channel 8 (treble and bass clefs) has a treble staff with chords and a bass staff with notes. Channel 2 (bass clef) has a whole note chord consisting of G2, B1, and D2.

129

Ch 4

Ch 8

Ch 7

Ch 2

Detailed description of page 129: This system contains measures 1 through 4. Channel 4 (bass clef) has a melodic line starting with a dotted quarter note G2, followed by eighth notes A2, B2, and a quarter note C3 with a sharp sign. Channel 8 (bass clef) has a rhythmic pattern of eighth notes. Channel 7 (treble clef) has a whole note chord consisting of G2, B2, and D3 with a sharp sign. Channel 2 (bass clef) has a whole note chord consisting of G2, B1, and D2.

56

130

Ch 4

Ch 8

Ch 7

Ch 2

131

Ch 4

Ch 8

Ch 7

Ch 2

132

Ch 4

Ch 8

Ch 7

Ch 2

This block contains the musical notation for measure 132. It features four staves: Ch 4 (bass clef), Ch 8 (bass clef), Ch 7 (treble clef), and Ch 2 (bass clef). Ch 4 has a single note on the 4th string, 2nd fret. Ch 8 has a complex bass line with notes on the 4th, 3rd, 2nd, and 1st strings. Ch 7 has a chord with notes on the 1st, 2nd, and 3rd strings. Ch 2 has a single note on the 2nd string, 0th fret.

133

Ch 4

Ch 8

Ch 7

Ch 2

This block contains the musical notation for measure 133. It features four staves: Ch 4 (bass clef), Ch 8 (bass clef), Ch 7 (treble clef), and Ch 2 (bass clef). Ch 4 has a single note on the 4th string, 2nd fret, followed by a triplet of notes on the 4th, 3rd, and 2nd strings. Ch 8 has a complex bass line with notes on the 4th, 3rd, 2nd, and 1st strings. Ch 7 has a chord with notes on the 1st, 2nd, and 3rd strings. Ch 2 has a single note on the 2nd string, 2nd fret.

58

134

Ch 4

Ch 8

Ch 7

Ch 2

This block contains the musical notation for measure 134. It features four staves: Ch 4 (bass clef), Ch 8 (bass clef), Ch 7 (treble clef), and Ch 2 (bass clef). Ch 4 has a dotted quarter note on the 4th string, 2nd fret, followed by a quarter note on the 3rd string, 2nd fret, and a quarter note on the 2nd string, 2nd fret. Ch 8 has a series of eighth notes: 4th string, 2nd fret; 3rd string, 2nd fret; 2nd string, 2nd fret; 1st string, 2nd fret; 4th string, 3rd fret; 3rd string, 3rd fret; 2nd string, 3rd fret; 1st string, 3rd fret; 4th string, 4th fret; 3rd string, 4th fret; 2nd string, 4th fret; 1st string, 4th fret; 4th string, 5th fret; 3rd string, 5th fret; 2nd string, 5th fret; 1st string, 5th fret. Ch 7 has a whole note chord consisting of the 2nd, 3rd, and 4th strings, 2nd fret. Ch 2 has a whole note chord consisting of the 2nd, 3rd, and 4th strings, 2nd fret.

135

Ch 4

Ch 8

Ch 7

Ch 2

This block contains the musical notation for measure 135. It features four staves: Ch 4 (bass clef), Ch 8 (bass clef), Ch 7 (treble clef), and Ch 2 (bass clef). Ch 4 has a dotted quarter note on the 4th string, 2nd fret, followed by a quarter note on the 3rd string, 2nd fret, and a quarter note on the 2nd string, 2nd fret. Ch 8 has a series of eighth notes: 4th string, 2nd fret; 3rd string, 2nd fret; 2nd string, 2nd fret; 1st string, 2nd fret; 4th string, 3rd fret; 3rd string, 3rd fret; 2nd string, 3rd fret; 1st string, 3rd fret; 4th string, 4th fret; 3rd string, 4th fret; 2nd string, 4th fret; 1st string, 4th fret; 4th string, 5th fret; 3rd string, 5th fret; 2nd string, 5th fret; 1st string, 5th fret. Ch 7 has a whole note chord consisting of the 2nd, 3rd, and 4th strings, 2nd fret. Ch 2 has a whole note chord consisting of the 2nd, 3rd, and 4th strings, 2nd fret.

136

Ch 4

Ch 8

Ch 7

Ch 2

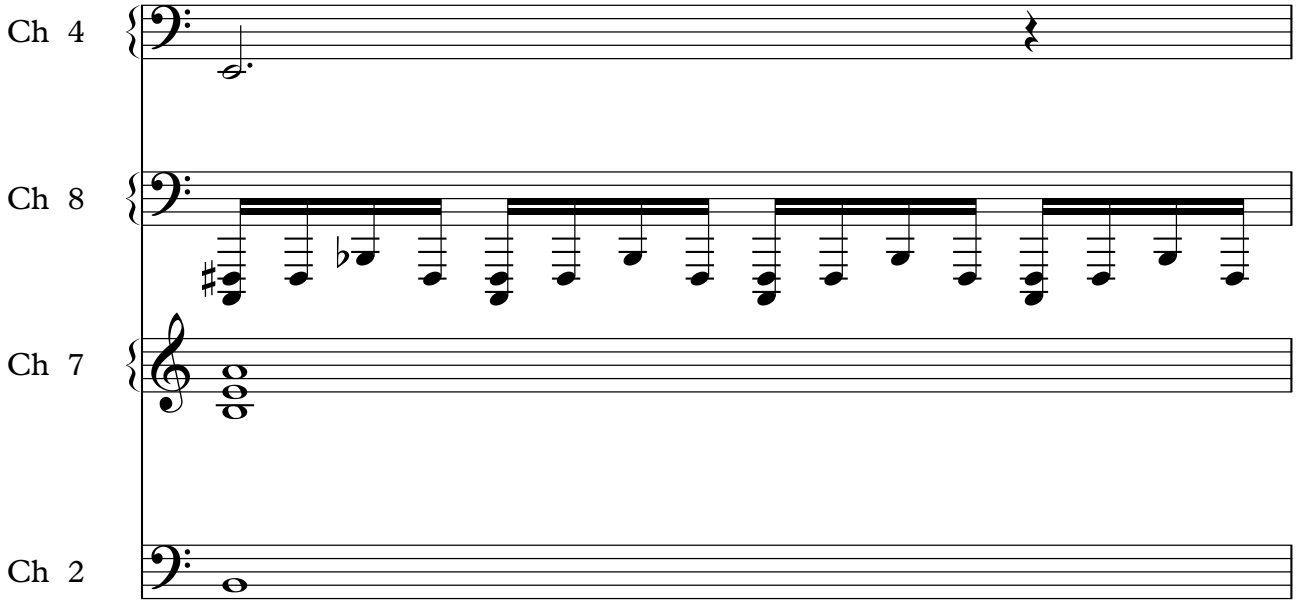

137

Ch 9

Ch 4

Ch 8

Ch 7

Ch 2

60

138

Ch 9

Ch 4

Ch 8

Ch 7

Ch 2

139

Ch 9

Ch 4

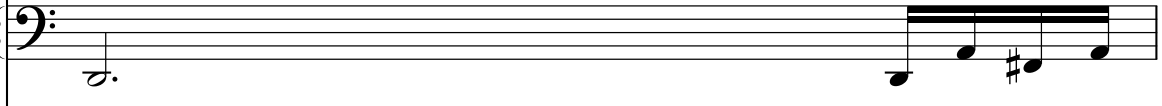

Ch 8

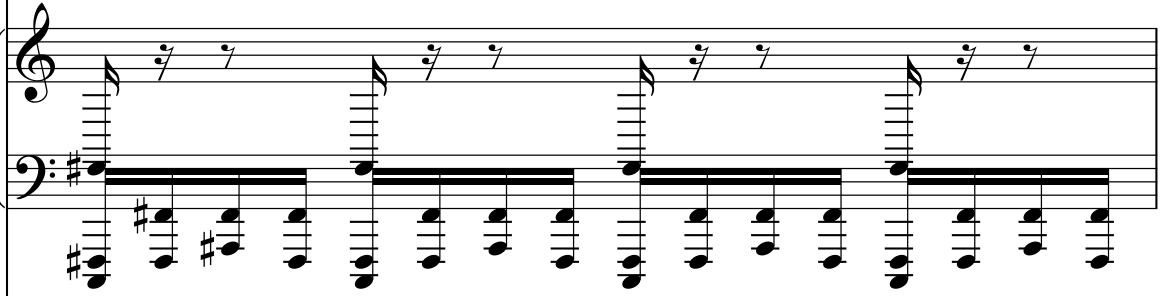

Ch 7

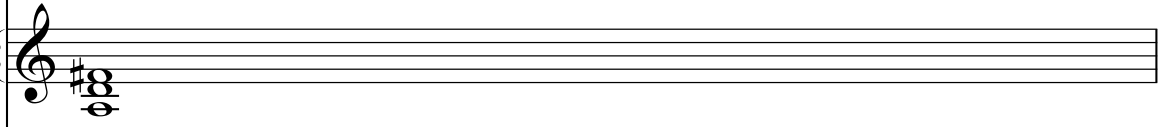

Ch 2

Ch 9

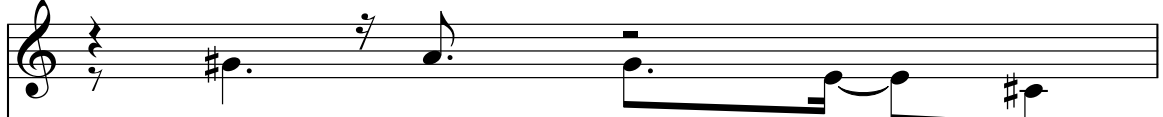

Ch 4

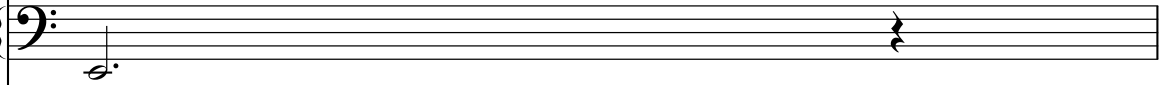

Ch 8

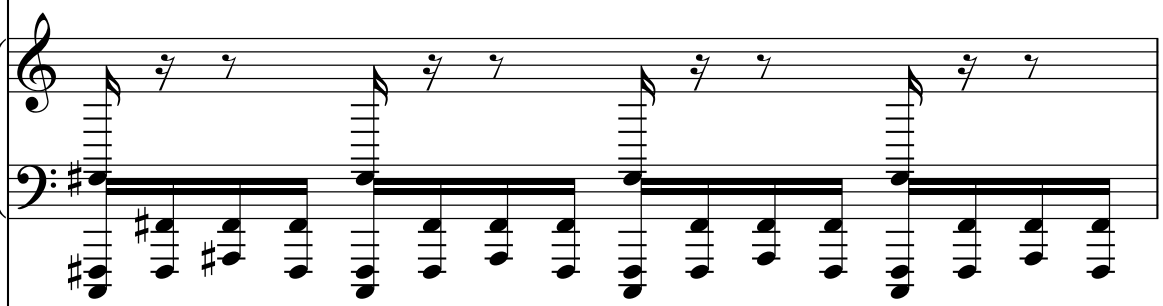

Ch 7

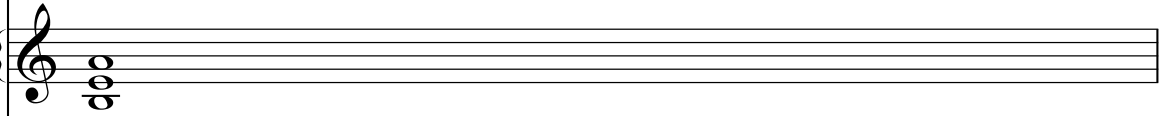

Ch 2

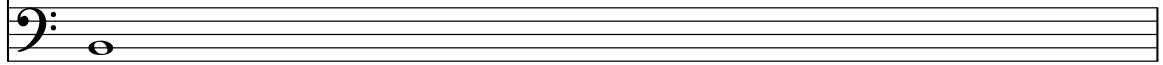

141

Ch 9

Ch 4

Ch 8

Ch 7

Ch 2

64

142

Ch 9

Ch 4

Ch 8

Ch 7

Ch 2

143

Ch 9

Ch 4

Ch 8

Ch 7

Ch 2

66

144

Ch 9

Ch 4

Ch 8

Ch 7

Ch 2

145

Ch 1

Ch 4

Ch 8

Ch 2

146

Ch 1

Ch 4

Ch 8

Ch 2

147

Ch 1

Ch 4

Ch 8

Ch 2

Ch 1

Ch 4

Ch 8

Ch 2

Ch 1

Ch 4

Ch 8

Ch 2

150

Ch 1

Ch 4

Ch 8

Ch 2

Detailed description of page 150: This system contains measures 1 through 4. Channel 1 (bass clef) features a melodic line starting with a quarter note G#2, followed by quarter notes A2, B2, and C3, ending with a quarter note D3. Channel 4 (treble clef) contains chords: G#2-A2-B2, G#2-A2-B2-C3, G#2-A2-B2-C3, and G#2-A2-B2-C3. Channel 8 (grand staff) has a complex accompaniment with many beamed notes and rests. Channel 2 (bass clef) is empty.

151

Ch 1

Ch 4

Ch 8

Ch 2

Detailed description of page 151: This system contains measures 1 through 4. Channel 1 (bass clef) features a melodic line starting with a quarter note G#2, followed by quarter notes A2, B2, and C3, then a triplet of D3, E3, and F3, ending with a quarter note G3. Channel 4 (bass clef) contains chords: G#2-A2-B2, G#2-A2-B2-C3, G#2-A2-B2-C3, and G#2-A2-B2-C3. Channel 8 (grand staff) has a complex accompaniment with many beamed notes and rests. Channel 2 (bass clef) is empty.

Ch 1

Ch 4

Ch 8

Ch 2

Ch 1

Ch 4

Ch 8

Ch 2

154

Ch 1

Ch 4

Ch 8

Ch 2

155

Ch 1

Ch 4

Ch 8

Ch 2

Ch 1

Ch 4

Ch 8

Ch 2

Ch 1

Ch 4

Ch 8

Ch 2

158

Ch 1

Ch 4

Ch 8

Ch 2

159

Ch 1

Ch 4

Ch 8

Ch 2

Ch 1

Ch 4

Ch 8

Ch 2

Ch 1

Ch 4

Ch 8

Ch 2

162

Ch 1

Ch 4

Ch 8

Ch 2

163

Ch 1

Ch 4

Ch 8

Ch 2

Ch 1

Ch 4

Ch 8

Ch 2

Ch 1

Ch 4

Ch 8

Ch 2

166

Ch 1

Ch 4

Ch 8

Ch 2

167

Ch 1

Ch 4

Ch 8

Ch 2

78

168

Ch 9

Ch 5

Ch 1

Ch 4

Ch 8

Ch 3

Ch 6

Ch 7

Ch 2

170

Ch 9

178

Ch 9

186

Ch 9

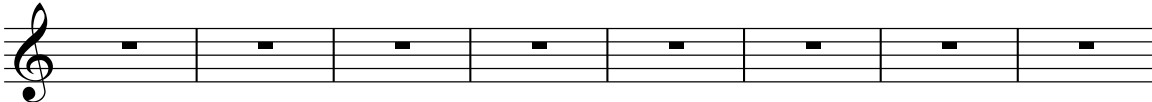

194

Ch 9

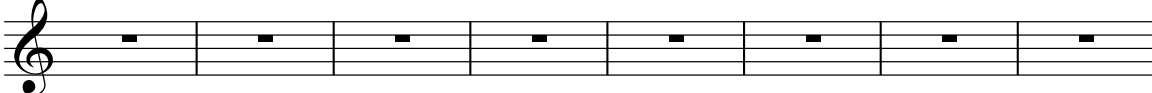

202

Ch 9

210

Ch 9

218

Ch 9

226

Ch 9

234

Ch 9

80

Ch 9

242

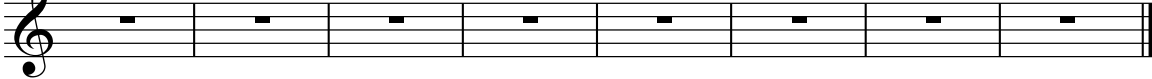

$\text{♩} = 129,000076$

**136**

**139**

**143**

**145**

**24** **81**

♩ = 129,000076

84

86

88

90

92

94

96

97

72

81

Ch 1

Rozalla - Everybody`s free

♩ = 129,000076

**12**

16

20

24

28

32

36

40

44

48

V.S.

92

96

100

104

115

119

123

127

16

145

149

153

157

161

165

168

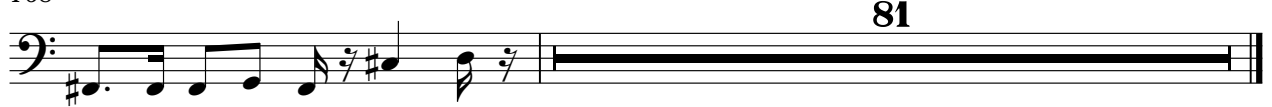

♩ = 129,000076

44

47

50

53

58

63

69

V.S.

72

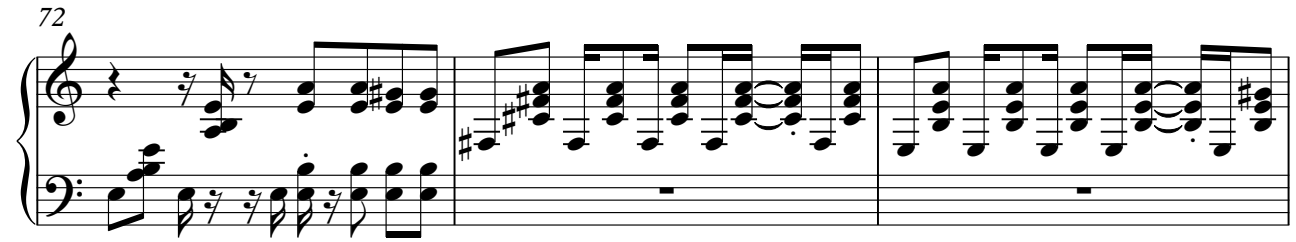

75

78

81

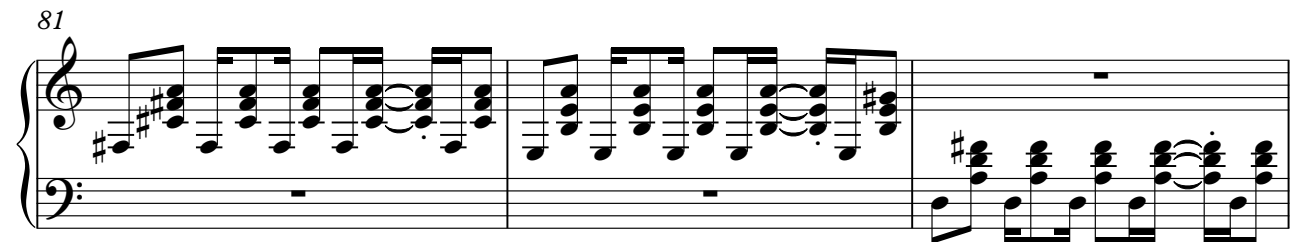

84

20

20

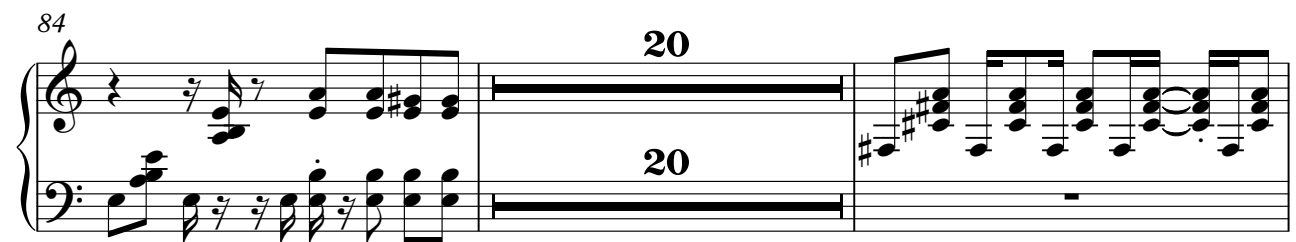

106

109

112

115

118

121

124

V.S.

127

131

137

142

146

149

152

155

158

161

164

167

169

♩ = 129,000076

12

14

15

16

17

18

V.S.

19

20

21

22

23

24

25

26

27

28

29

30

V.S.

31

32

33

34

35

36

37

38

39

40

41

42

V.S.

50

51

52

53

54

55

V.S.

V.S.

69

70

71

72

73

74

V.S.

81

82

83

84

85

86

87

88

89

90

91

92

V.S.

93

94

95

96

97

98

99

100

101

102

103

104

V.S.

106

109

112

113

114

115

116

117

118

119

120

121

122

V.S.

129

131

133

135

137

139

141

143

V.S.

145

146

147

148

149

150

151

152

153

154

155

156

V.S.

157

158

159

160

161

162

163

164

165

166

167

168

V.S.

169

80

80

♩ = 129,000076

**43** **23**

Notes: G, A, B, C, D, E, F, G

Notes: G, A, B, C, D, E, F, G

68

**100** **81**

Notes: G, A, B, C, D, E, F, G

Notes: G, A, B, C, D, E, F, G

$\text{♩} = 129,000076$   
88

91

94

97

100

103

105

64 81

♩ = 129,000076

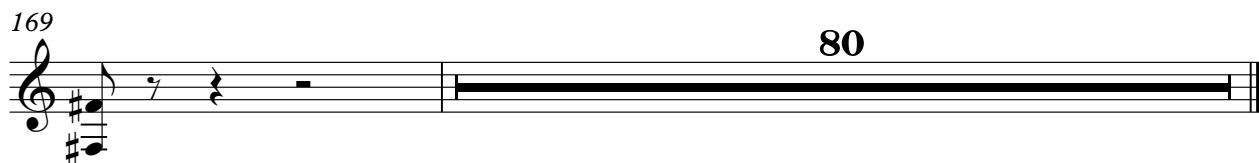
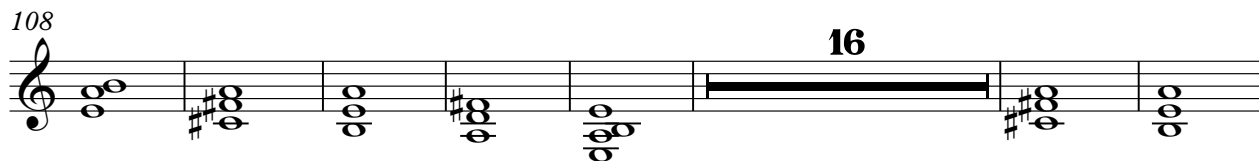
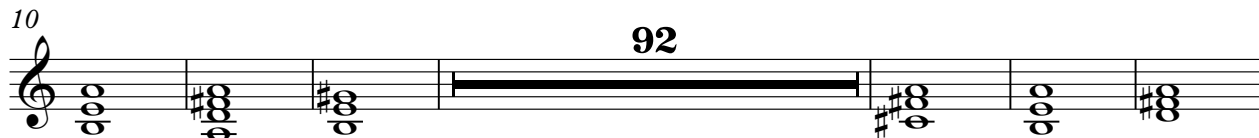

♩ = 129,000076

4

12

26

32

38

45

53

59

64

69

78

97

105

116

125

134

143

152

161

167

80