

Rozalla - Everybody`s free2

0.0"
1.1,00

♩ = 129,000076

Ch 7

Ch 2

10

Ch 8

Ch 1

Ch 7

Ch 2

14

Ch 8

Ch 1

16

Ch 8

Ch 1

18

Ch 8

Ch 1

2

20

Ch 8

Ch 1

Ch 2

22

Ch 8

Ch 1

Ch 2

24

Ch 8

Ch 1

Ch 2

26

Ch 8

Ch 1

Ch 2

28

Ch 8

Ch 1

Ch 2

3

30

Ch 8

Ch 1

Ch 2

32

Ch 8

Ch 1

Ch 2

34

Ch 8

Ch 1

Ch 2

36

Ch 8

Ch 1

Ch 2

Ch 8: Complex rhythmic pattern with many accidentals (sharps, naturals, flats) and slurs.

Ch 1: Melodic line with a triplet of eighth notes.

Ch 2: Bass line with a few notes and rests.

38

Ch 8

Ch 1

Ch 2

Ch 8: Complex rhythmic pattern with many accidentals (sharps, naturals, flats) and slurs.

Ch 1: Melodic line with a triplet of eighth notes.

Ch 2: Bass line with a few notes and rests.

40

Ch 8

Ch 1

Ch 2

Ch 8: Complex rhythmic pattern with many accidentals (sharps, naturals, flats) and slurs.

Ch 1: Melodic line with a triplet of eighth notes.

Ch 2: Bass line with a few notes and rests.

42

Ch 8

Ch 1

Ch 2

Ch 8: Complex rhythmic pattern with many accidentals (sharps, naturals, flats) and slurs.

Ch 1: Melodic line with a triplet of eighth notes.

Ch 2: Bass line with a few notes and rests.

44

Ch 8

Ch 1

Ch 4

Ch 3

Ch 2

46

Ch 8

Ch 1

Ch 4

Ch 2

48

Ch 8

Ch 1

Ch 4

Ch 2

50

Ch 8

Ch 1

Ch 4

Ch 2

52

Ch 8

Ch 1

Ch 4

Ch 2

54

Ch 8

Ch 1

Ch 4

Ch 2

56

Ch 8

Ch 1

Ch 4

Ch 2

Ch 8: Guitar part with complex chords and arpeggios. Ch 1: Bass line with a triplet. Ch 4: Bass line with a long note and a triplet. Ch 2: Bass line with a long note and a triplet.

58

Ch 8

Ch 1

Ch 4

Ch 2

Ch 8: Guitar part with complex chords and arpeggios. Ch 1: Bass line with a triplet. Ch 4: Bass line with a long note and a triplet. Ch 2: Bass line with a long note and a triplet.

60

Ch 8

Ch 1

Ch 4

Ch 2

Ch 8: Guitar part with complex chords and arpeggios. Ch 1: Bass line with a triplet. Ch 4: Bass line with a long note and a triplet. Ch 2: Bass line with a long note and a triplet.

8

62

Ch 8

Ch 1

Ch 4

Ch 2

64

Ch 8

Ch 1

Ch 4

Ch 2

66

Ch 8

Ch 1

Ch 4

Ch 2

68

Ch 8

Ch 1

Ch 4

Ch 3

Ch 2

70

Ch 8

Ch 1

Ch 4

Ch 2

72

Ch 8

Ch 1

Ch 4

Ch 2

74

Ch 8

Ch 1

Ch 4

Ch 2

76

Ch 8

Ch 1

Ch 4

Ch 2

78

Ch 8

Ch 1

Ch 4

Ch 2

Ch 8: Guitar part with complex rhythmic patterns, including sixteenth and thirty-second notes.

Ch 1: Bass line with a triplet of eighth notes.

Ch 4: Piano accompaniment with chords and moving lines in both staves.

Ch 2: Pedal point in bass clef, consisting of a whole note chord.

80

Ch 8

Ch 1

Ch 4

Ch 2

Ch 8: Guitar part with complex rhythmic patterns, including sixteenth and thirty-second notes.

Ch 1: Bass line with a triplet of eighth notes.

Ch 4: Piano accompaniment with chords and moving lines in both staves.

Ch 2: Pedal point in bass clef, consisting of a whole note chord.

82

Ch 8

Ch 1

Ch 4

Ch 2

Ch 8: Guitar part with complex rhythmic patterns, including sixteenth and thirty-second notes.

Ch 1: Bass line with a triplet of eighth notes.

Ch 4: Piano accompaniment with chords and moving lines in both staves.

Ch 2: Pedal point in bass clef, consisting of a whole note chord.

84

Ch 8

Ch 5

Ch 1

Ch 4

Ch 2

Ch 8: Treble clef, guitar. Rhythmic pattern with many 'x' marks.

Ch 5: Treble clef, guitar. Rhythmic pattern with many 'x' marks.

Ch 1: Bass clef, bass. Melodic line with a triplet.

Ch 4: Treble and Bass clefs, piano. Chords.

Ch 2: Bass clef, bass. Low note.

86

Ch 8

Ch 5

Ch 1

Ch 8: Treble clef, guitar. Rhythmic pattern with many 'x' marks.

Ch 5: Treble clef, guitar. Rhythmic pattern with many 'x' marks.

Ch 1: Bass clef, bass. Melodic line with a triplet.

88

Ch 8

Ch 5

Ch 1

Ch 6

Ch 8: Treble clef, guitar. Rhythmic pattern with many 'x' marks.

Ch 5: Treble clef, guitar. Rhythmic pattern with many 'x' marks.

Ch 1: Bass clef, bass. Melodic line with a triplet.

Ch 6: Treble clef, guitar. Melodic line.

90

Ch 8

Ch 5

Ch 1

Ch 6

92

Ch 8

Ch 5

Ch 1

Ch 6

94

Ch 8

Ch 5

Ch 1

Ch 6

96

Ch 8

Ch 5

Ch 1

Ch 6

Ch 2

98

Ch 8

Ch 1

Ch 6

Ch 2

100

Ch 8

Ch 1

Ch 6

Ch 2

102

Ch 8

Ch 1

Ch 6

Ch 2

104

Ch 8

Ch 1

Ch 4

Ch 6

Ch 7

Ch 2

106

Ch 8

Ch 4

Ch 7

16

109

Ch 8

Ch 4

Ch 7

Ch 2

112

Ch 8

Ch 1

Ch 4

Ch 7

Ch 2

114

Ch 8

Ch 1

Ch 4

Ch 2

116

Ch 8

Ch 1

Ch 4

Ch 2

118

Ch 8

Ch 1

Ch 4

Ch 2

120

Ch 8

Ch 1

Ch 4

Ch 2

Ch 8: Treble clef, guitar notation with many accidentals and rhythmic markings. Ch 1: Bass clef, quarter notes and a triplet of eighth notes. Ch 4: Treble and bass clefs, piano accompaniment with chords and bass notes. Ch 2: Bass clef, chords and rests.

122

Ch 8

Ch 1

Ch 4

Ch 2

Ch 8: Treble clef, guitar notation with many accidentals and rhythmic markings. Ch 1: Bass clef, quarter notes and a triplet of eighth notes. Ch 4: Treble and bass clefs, piano accompaniment with chords and bass notes. Ch 2: Bass clef, chords and rests.

124

Ch 8

Ch 1

Ch 4

Ch 2

Ch 8: Treble clef, guitar notation with many accidentals and rhythmic markings. Ch 1: Bass clef, quarter notes and a triplet of eighth notes. Ch 4: Treble and bass clefs, piano accompaniment with chords and bass notes. Ch 2: Bass clef, chords and rests.

126

Ch 8

Ch 1

Ch 4

Ch 2

Ch 8: Treble clef, guitar tablature with fret numbers and flags. Ch 1: Bass clef, eighth notes. Ch 4: Grand staff with chords and eighth notes. Ch 2: Bass clef, whole notes with dynamic markings.

128

Ch 8

Ch 1

Ch 4

Ch 7

Ch 2

Ch 8: Treble clef, guitar tablature with fret numbers and flags. Ch 1: Bass clef, eighth notes. Ch 4: Grand staff with chords and eighth notes. Ch 7: Treble clef, whole notes with dynamic markings. Ch 2: Bass clef, whole notes with dynamic markings.

20

130

Ch 8

Ch 4

Ch 7

Ch 2

133

Ch 8

Ch 4

Ch 7

Ch 2

136

Ch 9

Ch 8

Ch 4

Ch 7

Ch 2

139

Ch 9

Ch 8

Ch 4

Ch 7

Ch 2

142

Ch 9

Ch 8

Ch 4

Ch 7

Ch 2

144

Ch 9

Ch 8

Ch 1

Ch 4

Ch 7

Ch 2

146

Ch 8

Ch 1

Ch 4

Ch 2

148

Ch 8

Ch 1

Ch 4

Ch 2

150

Ch 8

Ch 1

Ch 4

Ch 2

152

Ch 8

Ch 1

Ch 4

Ch 2

154

Ch 8

Ch 1

Ch 4

Ch 2

156

Ch 8

Ch 1

Ch 4

Ch 2

158

Ch 8

Ch 1

Ch 4

Ch 2

160

Ch 8

Ch 1

Ch 4

Ch 2

Ch 8: Guitar part with a complex rhythmic pattern of eighth notes and chords. Ch 1: Bass line with eighth notes and a triplet. Ch 4: Piano accompaniment with chords and eighth notes. Ch 2: Bass line with chords and rests.

162

Ch 8

Ch 1

Ch 4

Ch 2

Ch 8: Guitar part with a complex rhythmic pattern of eighth notes and chords. Ch 1: Bass line with eighth notes and a triplet. Ch 4: Piano accompaniment with chords and eighth notes. Ch 2: Bass line with chords and rests.

164

Ch 8

Ch 1

Ch 4

Ch 2

Ch 8: Guitar part with a complex rhythmic pattern of eighth notes and chords. Ch 1: Bass line with eighth notes and a triplet. Ch 4: Piano accompaniment with chords and eighth notes. Ch 2: Bass line with chords and rests.

26

166

Ch 8

Ch 1

Ch 4

Ch 2

168

Ch 9

Ch 8

Ch 5

Ch 1

Ch 4

Ch 3

Ch 6

Ch 7

Ch 2

$\text{♩} = 129,000076$

136

139

143

24

$\text{♩} = 129,000076$

12

14

16

18

20

22

24

26

28

30

32

34

36

38

40

42

44

46

48

50

52

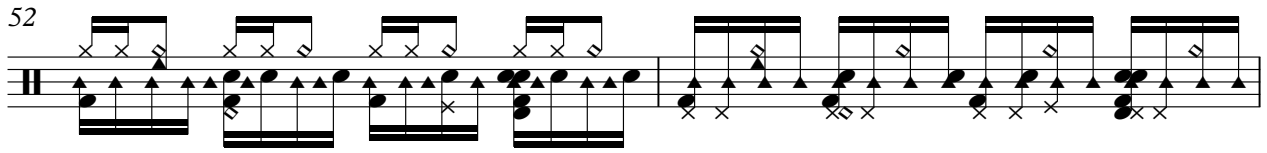

54

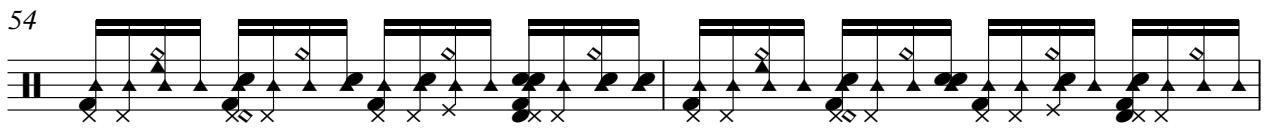

56

58

60

62

64

66

68

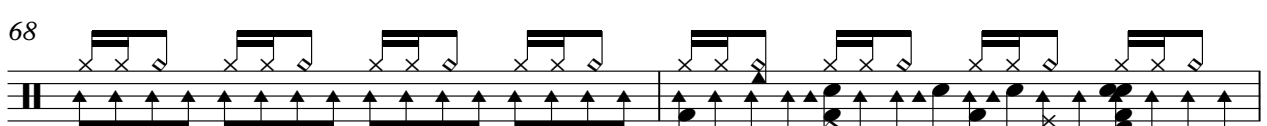

70

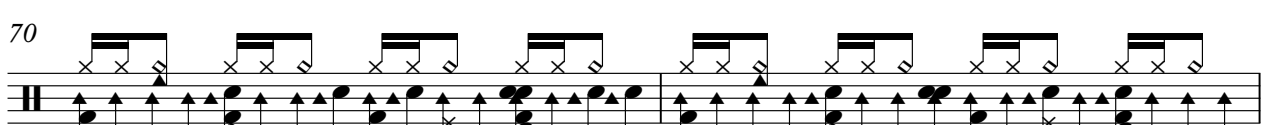

V.S.

92

94

96

98

100

102

104

107

111

114

V.S.

116

118

120

122

124

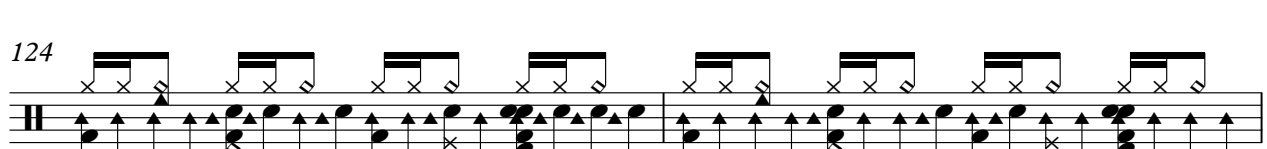

126

128

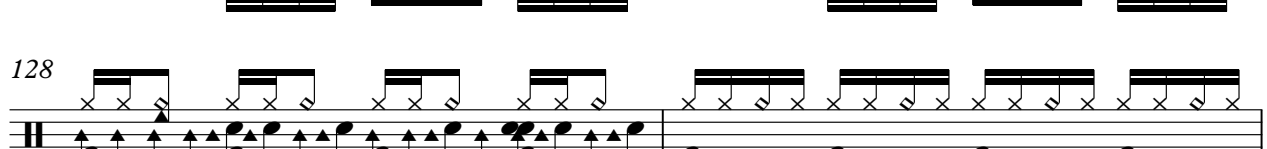

130

132

134

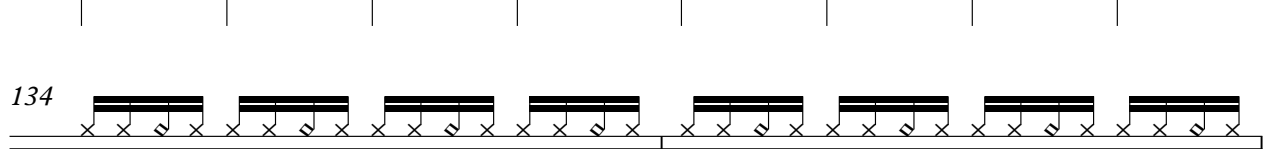

136

138

140

142

144

146

148

150

152

154

V.S.

156

158

160

162

164

166

168

♩ = 129,000076

84

86

88

90

92

94

96

72

Ch 1

Rozalla - Everybody`s free2

♩ = 129,000076

12

16

20

24

28

32

36

40

44

48

V.S.

92

96

100

104

115

119

123

127

145

149

153

157

161

165

167

♩ = 129,000076

44

47

50

53

58

63

69

V.S.

72

75

78

81

84

106

109

112

115

118

121

124

V.S.

127

131

137

142

146

149

152

155

158

161

164

167

♩ = 129,000076

43 **23**

0 1 2 3 4 5 6 7 8 9 10 11 12

0 1 2 3 4 5 6 7 8 9 10 11 12

68 **100**

0 1 2 3 4 5 6 7 8 9 10 11 12

0 1 2 3 4 5 6 7 8 9 10 11 12

♩ = 129,000076
88

91

94

97

100

103

105
64

♩ = 129,000076

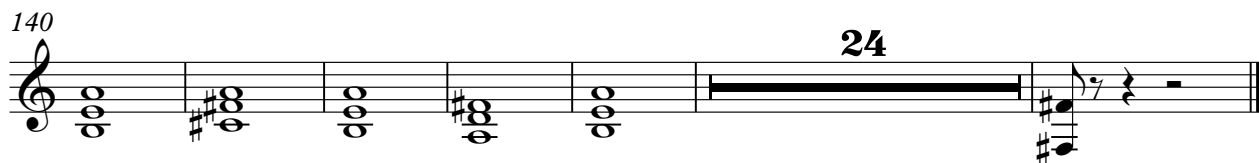
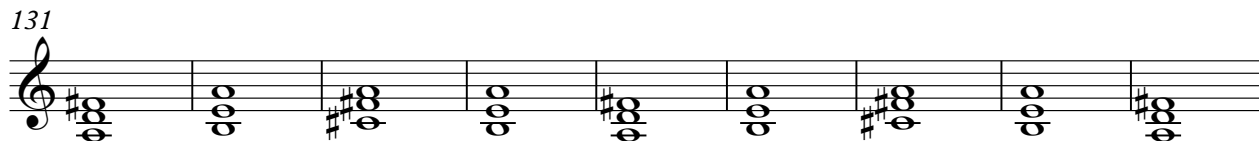
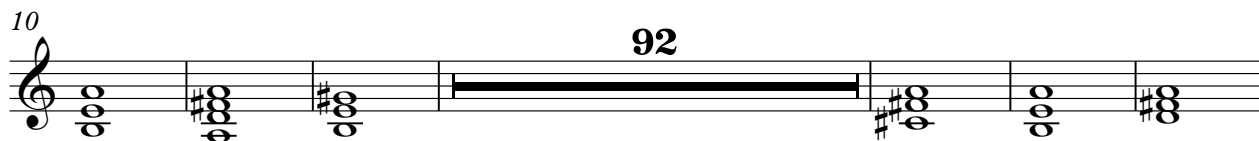

♩ = 129,000076

4

12

26

32

38

45

53

59

64

69

78

97

105

116

125

134

143

152

161

166
