

Ruby & The Romantics - Our Day Will Come

♩ = 91,000092

BASS DRUM

CLOSED H.H

RIM SHOT

SHAKER

NYLON GTR

The nylon guitar part is written in treble clef with a 4/4 time signature. It features a series of chords and single notes, including a prominent F major chord in the third measure.

ACOU BASS

The acoustic bass part is written in bass clef with a 4/4 time signature. It features a simple line of notes, including a prominent F major chord in the third measure.

ORGAN 3

The organ part is written in treble clef with a 4/4 time signature. It features a series of chords and single notes, including a prominent F major chord in the third measure.

♩ = 91,000092

E.PIANO 2

The electric piano part is written in treble clef with a 4/4 time signature. It features a series of chords and single notes, including a prominent F major chord in the third measure.

4

BASS DRUM

CLOSED H.H.

RIM SHOT

SHAKER

NYLON GTR

ACOU BASS

ORGAN 3

E.PIANO 2

6

BASS DRUM

CLOSED H.H.

RIM SHOT

SHAKER

NYLON GTR

ACOU BASS

ORGAN 3

E.PIANO 2

8

BASS DRUM

CLOSED H.H.

RIM SHOT

SHAKER

NYLON GTR

ACOU BASS

E.PIANO 2

11

14

17

BASS DRUM  
CLOSED H.H  
RIM SHOT  
SHAKER  
NYLON GTR  
ACOU BASS  
E.PIANO 2

19

BASS DRUM  
CLOSED H.H  
RIM SHOT  
SHAKER  
NYLON GTR  
ACOU BASS  
E.PIANO 2

22

BASS DRUM  
CLOSED H.H.  
RIM SHOT  
SHAKER  
NYLON GTR  
ACOU BASS  
E.PIANO 2

24

BASS DRUM  
CLOSED H.H.  
RIM SHOT  
SHAKER  
NYLON GTR  
ACOU BASS  
E.PIANO 2

27

BASS DRUM

CLOSED H.H

RIM SHOT

SHAKER

NYLON GTR

ACOU BASS

E.PIANO 2

30

BASS DRUM

CLOSED H.H

RIM SHOT

SHAKER

NYLON GTR

ACOU BASS

E.PIANO 2

33

BASS DRUM

CLOSED H.H.

RIM SHOT

SHAKER

NYLON GTR

ACOU BASS

E.PIANO 2

36

BASS DRUM

CLOSED H.H.

RIM SHOT

SHAKER

NYLON GTR

ACOU BASS

E.PIANO 2

38

BASS DRUM

CLOSED H.H.

RIM SHOT

SHAKER

JAZZ GTR

NYLON GTR

ACOU BASS

ORGAN 3

E.PIANO 2

Detailed description of the musical score: The score is for measures 38 and 39. The percussion section (BASS DRUM, CLOSED H.H., RIM SHOT, SHAKER) is in a 4/4 time signature. The Bass Drum and Shaker play a steady eighth-note pattern. The Closed H.H. and Rim Shot play a pattern of eighth notes with 'x' marks above them. The Jazz Gtr part features a melodic line with a key signature of one flat and a mix of eighth and sixteenth notes. The Nylon Gtr part consists of a rhythmic accompaniment of chords and eighth notes. The Acou Bass part provides a walking bass line with eighth notes. The Organ 3 part has a melodic line similar to the Jazz Gtr. The E. Piano 2 part features a block chord in the first measure of measure 38, followed by a melodic line in measure 39.

BASS DRUM

CLOSED H.H

RIM SHOT

SHAKER

JAZZ GTR

NYLON GTR

ACOU BASS

ORGAN 3

E.PIANO 2

42

BASS DRUM

CLOSED H.H.

RIM SHOT

SHAKER

JAZZ GTR

NYLON GTR

ACOU BASS

ORGAN 3

E.PIANO 2

BASS DRUM

CLOSED H.H

RIM SHOT

SHAKER

JAZZ GTR

NYLON GTR

ACOU BASS

ORGAN 3

E.PIANO 2

46

49

BASS DRUM

CLOSED H.H

RIM SHOT

SHAKER

NYLON GTR

ACOU BASS

ORGAN 3

E.PIANO 2

54

BASS DRUM

CLOSED H.H

OPEN HIHAT

RIM SHOT

SHAKER

NYLON GTR

ACOU BASS

ORGAN 3

E.PIANO 2

BASS DRUM

CLOSED H.H

RIM SHOT

SHAKER

NYLON GTR

ACOU BASS

ORGAN 3

E.PIANO 2

BASS DRUM

CLOSED H.H

OPEN HIHAT

RIM SHOT

SHAKER

NYLON GTR

ACOU BASS

ORGAN 3

E.PIANO 2

BASS DRUM

Ruby & The Romantics - Our Day Will Come

♩ = 91,000092

2

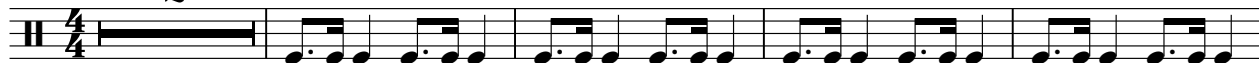

7

12

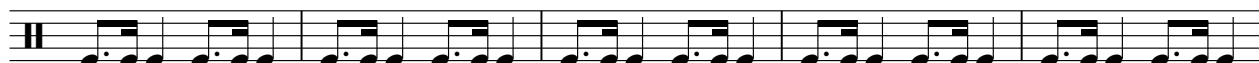

17

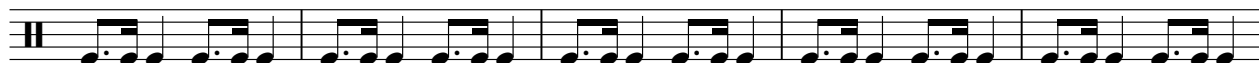

22

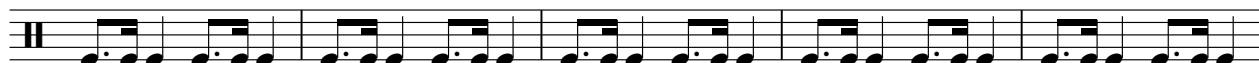

27

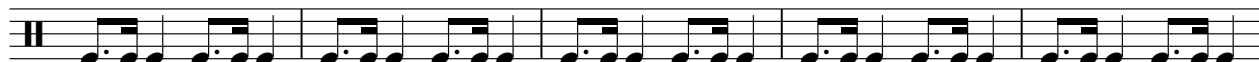

32

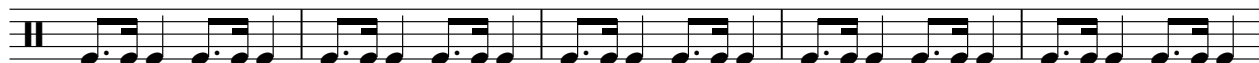

37

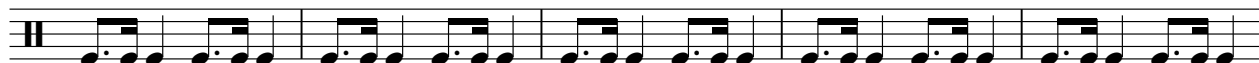

42

47

V.S.

2

# BASS DRUM

52

57

CLOSED H.H

Ruby & The Romantics - Our Day Will Come

♩ = 91,000092

2

4/4

6

10

14

18

22

26

30

34

38

V.S.

2

# CLOSED H.H

42

46

50

54

58

OPEN HIHAT

Ruby & The Romantics - Our Day Will Come

♩ = 91,000092

**55**      **3**

4/4

RIM SHOT

Ruby & The Romantics - Our Day Will Come

♩ = 91,000092

2

7

11

15

19

23

27

31

35

39

V.S.

RIM SHOT

43

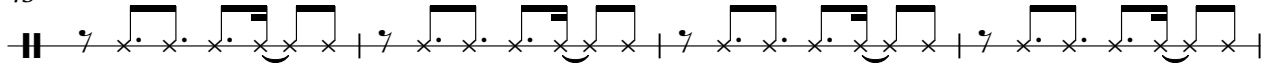

47

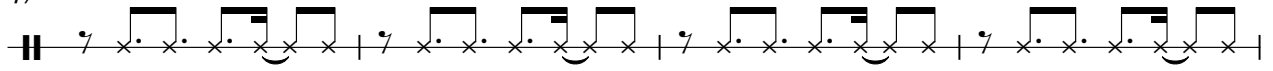

51

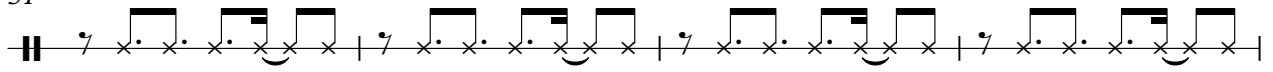

55

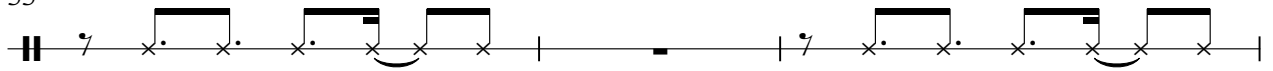

58

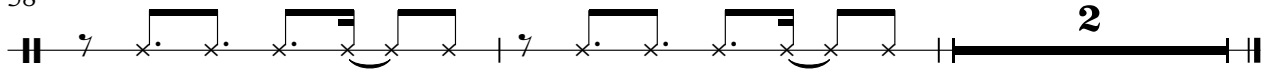

SHAKER

Ruby & The Romantics - Our Day Will Come

♩ = 91,000092

2

5

7

9

11

13

15

17

19

21

V.S.

# SHAKER

23

25

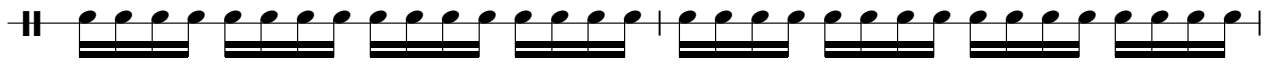

27

29

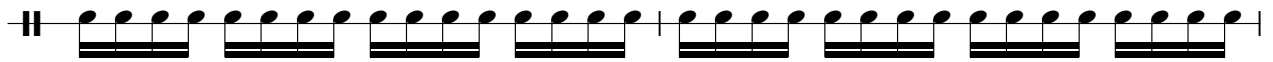

31

33

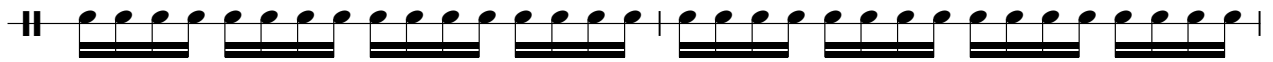

35

37

39

41

SHAKER

43

45

47

49

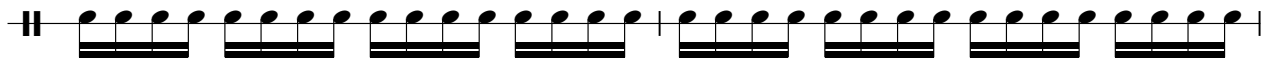

51

53

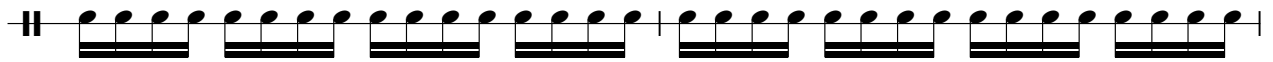

55

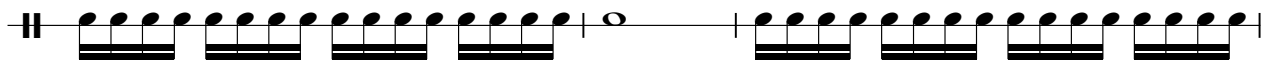

58

♩ = 91,000092

37

4/4

40

4/4

44

4/4

46

14

4/4

# Ruby & The Romantics - Our Day Will Come

NYLON GTR

♩ = 91,000092

2

6

9

12

15

18

21

25

28

31

V.S.

34

38

41

44

47

51

55

58

# Ruby & The Romantics - Our Day Will Come

## ACOU BASS

♩ = 91,000092

2

7

11

15

19

23

27

31

35

39

V.S.

2

# ACOU BASS

43

47

51

55

58

ORGAN 3

Ruby & The Romantics - Our Day Will Come

♩ = 91,000092

5

38

42

46

53

2

ORGAN 3

57

3

59

E.PIANO 2

Ruby & The Romantics - Our Day Will Come

♩ = 91,000092

5

8

12

16

20

24

28

V.S.

33

38

43

48

52

56

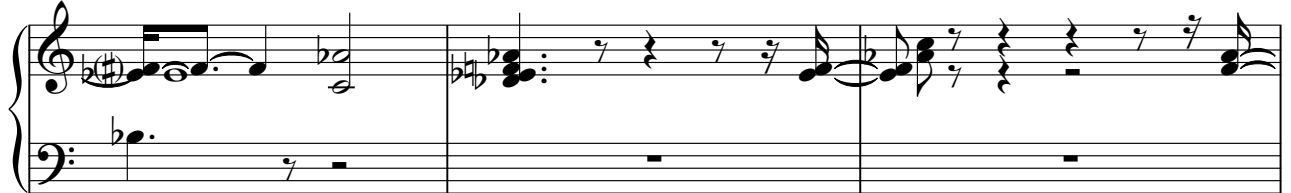

59

