

Rudi Schuricke - Auf Wiederseh`en 1

♩ = 195,001465

crash

ridebeck

kick

piano

bass

Clarinet

strings

sax holz

fr.horn

trumpet

6

snare

hi-hat o

crash

kick

piano

bass

strings

sax holz

fr.horn

trumpet

10

snare

hi-hat o

kick

piano

bass

strings

sax horn

fr. horn

trumpet

13

snare

hi-hat o

crash

kick

piano

bass

strings

sax horn

fr.horn

trumpet

chor

16

snare

hihat o

kick

piano

bass

strings

trumpet

chor

20

snare

hi-hat o

crash

kick

piano

bass

strings

sax holz

fr.horn

trumpet

chor

24

snare

hi-hat o

kick

piano

bass

strings

sax holz

fr.horn

trumpet

28

snare

hi-hat o

crash

kick

piano

bass

strings

sax horn

fr.horn

trumpet

chor

31

snare

hi-hat o

kick

piano

bass

strings

trumpet

chor

37

snare

hi-hat o

crash

ridebeck

kick

tambour

piano

bass

strings

sax holz

fr.horn

trumpet

40

ridebeck

kick

tambour

piano

bass

strings

sax holz

fr.horn

43

46

49

ridebeck

kick

tambour

piano

bass

Clarin

strings

sax holz

fr.horn

- **ridebeck**: A drum part with a steady eighth-note pattern.
- **kick**: A drum part with a simple quarter-note pattern.
- **tambour**: A drum part with a pattern of eighth notes and quarter notes.
- **bass**: A bass line with quarter and eighth notes.
- **Clarin**: A clarinet part with quarter and eighth notes.
- **strings**: A string section part with chords and eighth notes.
- **sax holz**: A saxophone part with quarter and eighth notes.
- **fr.horn**: A French horn part with quarter and eighth notes.

snare

hihat o

ridebeck

kick

tambour

piano

bass

Clarinet

strings

sax holz

fr.horn

trumpet

56

snare

hi-hat o

kick

piano

bass

Clarin

strings

sax Holz

fr.horn

trumpet

59

snare

hihat o

kick

piano

bass

Clarin

strings

sax holz

fr.horn

trumpet

chor

62

snare

hi-hat o

crash

kick

piano

bass

strings

trumpet

chor

65

snare

hi-hat o

kick

piano

bass

strings

trumpet

chor

68

snare

hihat o

crash

ridebeck

kick

tambour

piano

bass

strings

sax holz

fr.horn

trumpet

chor

71

ridebeck

kick

tambour

piano

bass

strings

sax holz

fr.horn

74

77

ridebeck

kick

tambour

piano

bass

Clarin

strings

sax holz

fr.horn

80

ridebeck

kick

tambour

piano

bass

Clarin

strings

sax holz

fr.horn

83

ridebeck

kick

tambour

piano

bass

strings

sax holz

fr.horn

trumpet

86

89

snare

ridebeck

kick

piano

bass

Clarin

strings

sax holz

fr.horn

trumpet

92

snare

ridebeck

kick

piano

bass

Clarin

strings

sax holz

trumpet

chor

95

snare

ridebeck

kick

piano

bass

Clarin

strings

sax holz

trumpet

chor

98

snare

crash

ridebeck

kick

piano

bass

Clarinet

strings

sax holz

fr.horn

trumpet

chor

snare

ridebeck

kick

piano

bass

Clarin

strings

sax holz

fr.horn

trumpet

chor

104

106

crash

ridebeck

kick

piano

bass

Clarin

strings

sax holz

fr.horn

trumpet

chor

110

kick

117

kick

Rudi Schuricke - Auf Wiederseh`en 1

snare

♩ = 195,001465

5

11

17

23

29

35

16

55

61

66

16

2

snare

86

92

98

103

18

hihat o

Rudi Schuricke - Auf Wiederseh`en 1

♩ = 195,001465

5

10

14

18

22

27

31

35

16

2

hihat o

54

59

64

68

crash

Rudi Schuricke - Auf Wiederseh`en 1

♩ = 195,001465

4/4 - - - - - **7** -

15

7 - **7** - **7** -

39

7 - **15** - **7** -

71

15 - **13** -

101

6 - **15** -

♩ = 195,001465

32

38

43

48

52

15

71

75

79

83

88

2

ridebeck

93

97

101

105

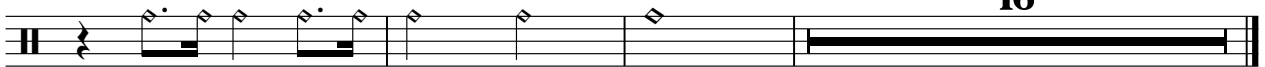

16

Rudi Schuricke - Auf Wiederseh`en 1

kick

♩ = 195,001465

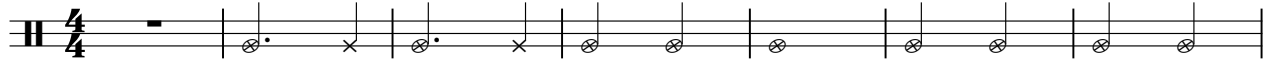

8

15

22

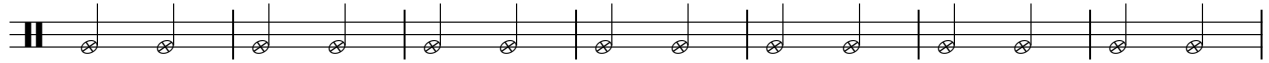

29

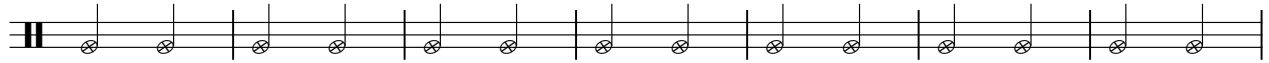

36

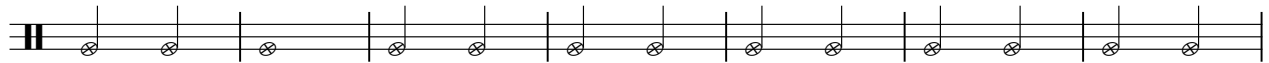

43

50

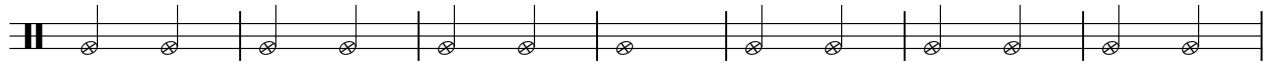

57

64

V.S.

2

kick

71

77

84

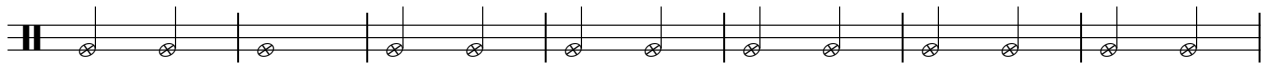

91

98

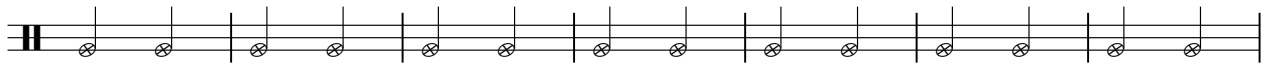

105

114

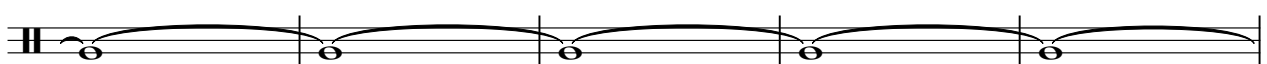

119

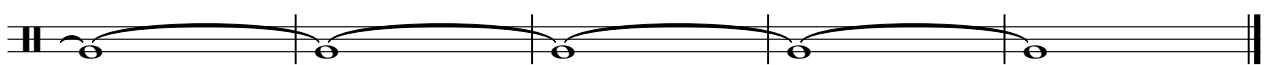

♩ = 195,001465

37

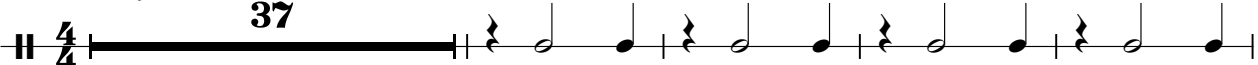

42

48

54

16

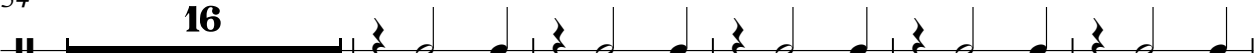

75

81

84

38

84

88

92

96

100

104

16

Rudi Schuricke - Auf Wiederseh`en 1

bass

♩ = 195,001465

8

15

21

27

34

40

47

54

60

V.S.

67

73

80

86

93

100

105

Rudi Schuricke - Auf Wiederseh`en 1

Clarin

♩ = 195,001465

6 40

51

57

62 16 8

90

95

101

105 16

Rudi Schuricke - Auf Wiederseh`en 1

strings

♩ = 195,001465

V.S.

39

46

52

58

64

70

77

84

89

94

100

106

Rudi Schuricke - Auf Wiederseh`en 1

sax holz

♩ = 195,001465

6

11 **8**

24

30 **7**

42

49

55

V.S.

61

7

72

79

85

90

96

102

3 **16**

3 **16**

♩ = 195,001465

4

10

22

28

39

46

53

59

72

79

85

90

102

106

3 3 16

Rudi Schuricke - Auf Wiederseh`en 1

trumpet

♩ = 195,001465

4

10

16

22

29

34

15

53

59

65

70

15

89

95

101

2

106

16

Rudi Schuricke - Auf Wiederseh`en 1

chor

♩ = 195,001465
12

17

29

35

24

63

69

23

96

3

104

17