

Rudi Schuricke - Auf Wiederseh`en 2

♩ = 161,000351

FLUTE

TENOR SAX

TRUMPET

DRUMS

PICK BASS

STRINGS

A.PIANO

♩ = 161,000351

5

9

13

TENOR SAX

FR. HORN

TRUMPET

DRUMS

PICK BASS

BRASS

STRINGS

A. PIANO

17

TRUMPET

DRUMS

PICK BASS

BRASS

STRINGS

A. PIANO

21

TENOR SAX

FR.HORN

TRUMPET

DRUMS

PICK BASS

BRASS

STRINGS

A.PIANO

25

TENOR SAX

FR.HORN

DRUMS

PICK BASS

BRASS

STRINGS

A.PIANO

29

TENOR SAX

FR. HORN

TRUMPET

DRUMS

PICK BASS

BRASS

STRINGS

A. PIANO

33

TRUMPET

DRUMS

PICK BASS

BRASS

STRINGS

A. PIANO

37

TENOR SAX

FR.HORN

TRUMPET

DRUMS

PICK BASS

BRASS

STRINGS

A.PIANO

40

TENOR SAX

FR.HORN

TRUMPET

DRUMS

PICK BASS

STRINGS

A.PIANO

43

TENOR SAX

FR.HORN

TRUMPET

DRUMS

PICK BASS

STRINGS

A.PIANO

47

FLUTE

TENOR SAX

FR.HORN

DRUMS

PICK BASS

STRINGS

A.PIANO

51

FLUTE

TENOR SAX

FR.HORN

TRUMPET

DRUMS

PICK BASS

BRASS

STRINGS

A.PIANO

55

FLUTE

TENOR SAX

FR.HORN

DRUMS

PICK BASS

BRASS

STRINGS

A.PIANO

59

FLUTE

TENOR SAX

FR.HORN

TRUMPET

DRUMS

PICK BASS

BRASS

STRINGS

A.PIANO

63

TRUMPET

DRUMS

PICK BASS

BRASS

STRINGS

A.PIANO

67

TRUMPET

DRUMS

PICK BASS

BRASS

STRINGS

A.PIANO

70

TENOR SAX

FR.HORN

TRUMPET

DRUMS

PICK BASS

BRASS

STRINGS

A.PIANO

73

TENOR SAX

FR.HORN

TRUMPET

DRUMS

PICK BASS

STRINGS

A.PIANO

76

FLUTE

TENOR SAX

FR.HORN

TRUMPET

DRUMS

PICK BASS

STRINGS

A.PIANO

80

FLUTE

TENOR SAX

FR.HORN

TRUMPET

DRUMS

PICK BASS

STRINGS

A.PIANO

84

TENOR SAX

FR.HORN

TRUMPET

DRUMS

PICK BASS

BRASS

STRINGS

A.PIANO

87

TENOR SAX

FR.HORN

TRUMPET

DRUMS

PICK BASS

BRASS

STRINGS

A.PIANO

90

FLUTE

TENOR SAX

FR.HORN

TRUMPET

DRUMS

PICK BASS

BRASS

STRINGS

A.PIANO

93

FLUTE

TENOR SAX

TRUMPET

DRUMS

PICK BASS

BRASS

STRINGS

A.PIANO

97

FLUTE

TENOR SAX

TRUMPET

DRUMS

PICK BASS

BRASS

STRINGS

A.PIANO

101

FLUTE

TENOR SAX

FR.HORN

TRUMPET

DRUMS

PICK BASS

BRASS

STRINGS

A.PIANO

104

FLUTE

FR.HORN

TRUMPET

DRUMS

PICK BASS

BRASS

STRINGS

A.PIANO

- FLUTE**: Treble clef, measures 107-110. Measure 107 starts with a treble clef and a key signature of one flat. It features a triplet of eighth notes in measure 107 and a quarter note in measure 108.
- TENOR SAX**: Treble clef, measures 107-110. Measure 107 has a quarter note, followed by rests in measures 108 and 109.
- FR. HORN**: Treble clef, measures 107-110. Measure 107 has a quarter note, followed by a triplet of eighth notes in measure 108.
- TRUMPET**: Treble clef, measures 107-110. Measure 107 has a quarter note, followed by rests in measures 108 and 109.
- DRUMS**: Drum set notation, measures 107-110. Measure 107 has a snare drum and a bass drum. Measure 108 has a snare drum. Measure 109 has a snare drum and a bass drum with a slur over them.
- PICK BASS**: Bass clef, measures 107-110. Measure 107 has a quarter note, followed by rests in measures 108 and 109.
- BRASS**: Treble clef, measures 107-110. Measure 107 has a quarter note, followed by a triplet of eighth notes in measure 108.
- STRINGS**: Bass clef, measures 107-110. Measure 107 has a quarter note, followed by rests in measures 108 and 109. Measure 110 has a triplet of eighth notes.
- A. PIANO**: Bass clef, measures 107-110. Measure 107 has a quarter note, followed by rests in measures 108 and 109. Measure 110 has a quarter note.

FLUTE

Rudi Schuricke - Auf Wiederseh`en 2

♩ = 161,000351

2

7 40

52

58

63 16

83 8

95

101

105

108

Rudi Schuricke - Auf Wiederseh`en 2

TENOR SAX

♩ = 161,000351

2

7

12

8

24

30

7

3

41

48

55

59

7

2

TENOR SAX

70

76

83

88

94

100

107

FR.HORN

Rudi Schuricke - Auf Wiederseh`en 2

♩ = 161,000351

5

11

7

23

29

7

40

47

54

59

8

71

78

85

91

103

107

Rudi Schuricke - Auf Wiederseh`en 2

TRUMPET

♩ = 161,000351

2

7

18

23

34

38

44

53

65

69

## TRUMPET

74

79

87

92

98

105

Rudi Schuricke - Auf Wiederseh`en 2

DRUMS

♩ = 161,000351

2

8

13

18

22

26

31

36

41

46

V.S.

DRUMS

51

56

61

66

71

76

81

86

91

96

DRUMS

101

105

Rudi Schuricke - Auf Wiederseh`en 2

PICK BASS

♩ = 161,000351

2

8

15

21

27

34

40

46

53

59

V.S.

2

PICK BASS

66

72

79

85

91

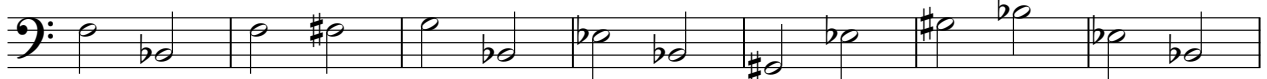

98

104

54

60

66

71

15

90

96

102

2

107

3

Rudi Schuricke - Auf Wiederseh`en 2

STRINGS

♩ = 161,000351

V.S.

2

60

65

70

76

83

88

93

99

105

108

STRINGS

A.PIANO

Rudi Schuricke - Auf Wiederseh`en 2

♩ = 161,000351

8

12

16

20

24

28

32

36

40

V.S.

43

46

49

52

57

61

65

69

73

76

80

83

87

91

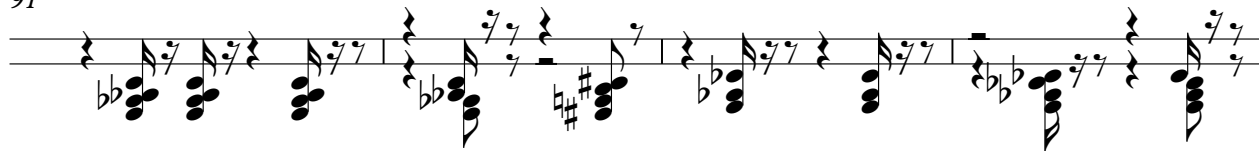

95

99

102

105

