

Rudi Und Vreni - Unser Bernhardiner 1

♩ = 150,000000

CLARINET

CLARINET

DRUMS

STEEL GTR

CLEAN GTR

FRETLESS

MELODY

ACCORDION

♩ = 150,000000

BANDNEON

6

8

10

12

14

16

18

CLARINET

CLARINET

DRUMS

CLEAN GTR

FRETLESS

MELODY

ACCORDION

BANDNEON

20

CLARINET

CLARINET

DRUMS

CLEAN GTR

FRETLESS

MELODY

ACCORDION

BANDNEON

22

CLARINET

CLARINET

DRUMS

CLEAN GTR

FRETLESS

MELODY

ACCORDION

BANDNEON

24

CLARINET

CLARINET

DRUMS

CLEAN GTR

FRETLESS

MELODY

ACCORDION

BANDNEON

26

CLARINET

CLARINET

DRUMS

CLEAN GTR

FRETLESS

MELODY

ACCORDION

BANDNEON

28

CLARINET

CLARINET

DRUMS

CLEAN GTR

FRETLESS

MELODY

ACCORDION

BANDNEON

30

CLARINET

CLARINET

DRUMS

CLEAN GTR

FRETLESS

MELODY

ACCORDION

BANDNEON

32

CLARINET

CLARINET

DRUMS

CLEAN GTR

FRETLESS

MELODY

ACCORDION

BANDNEON

34

CLARINET

CLARINET

DRUMS

CLEAN GTR

FRETLESS

MELODY

ACCORDION

BANDNEON

36

CLARINET

CLARINET

DRUMS

CLEAN GTR

FRETLESS

MELODY

ACCORDION

BANDNEON

38

40

42

44

46

48

50

CLARINET

CLARINET

DRUMS

CLEAN GTR

FRETLESS

MELODY

ACCORDION

52

CLARINET

DRUMS

CLEAN GTR

FRETLESS

MELODY

ACCORDION

54

CLARINET

CLARINET

DRUMS

CLEAN GTR

FRETLESS

MELODY

ACCORDION

BANDNEON

56

CLARINET

CLARINET

DRUMS

CLEAN GTR

FRETLESS

MELODY

ACCORDION

BANDNEON

58

CLARINET

CLARINET

DRUMS

CLEAN GTR

FRETLESS

MELODY

ACCORDION

BANDNEON

60

CLARINET

CLARINET

DRUMS

CLEAN GTR

FRETLESS

MELODY

ACCORDION

BANDNEON

62

CLARINET

CLARINET

DRUMS

CLEAN GTR

FRETLESS

MELODY

ACCORDION

BANDNEON

64

CLARINET

CLARINET

DRUMS

CLEAN GTR

FRETLESS

MELODY

ACCORDION

BANDNEON

66

CLARINET

CLARINET

DRUMS

CLEAN GTR

FRETLESS

MELODY

ACCORDION

BANDNEON

68

CLARINET

CLARINET

DRUMS

CLEAN GTR

FRETLESS

MELODY

ACCORDION

BANDNEON

70

CLARINET

CLARINET

DRUMS

CLEAN GTR

FRETLESS

MELODY

ACCORDION

BANDNEON

72

CLARINET

CLARINET

DRUMS

CLEAN GTR

FRETLESS

MELODY

ACCORDION

BANDNEON

74

CLARINET

CLARINET

DRUMS

CLEAN GTR

FRETLESS

MELODY

ACCORDION

BANDNEON

76

CLARINET

CLARINET

DRUMS

CLEAN GTR

FRETLESS

MELODY

ACCORDION

BANDNEON

78

CLARINET

CLARINET

DRUMS

CLEAN GTR

FRETLESS

MELODY

ACCORDION

BANDNEON

80

CLARINET

CLARINET

DRUMS

CLEAN GTR

FRETLESS

MELODY

ACCORDION

BANDNEON

82

CLARINET

CLARINET

DRUMS

CLEAN GTR

FRETLESS

MELODY

ACCORDION

BANDNEON

84

CLARINET

CLARINET

DRUMS

CLEAN GTR

FRETLESS

MELODY

ACCORDION

BANDNEON

86

CLARINET

CLARINET

DRUMS

CLEAN GTR

FRETLESS

MELODY

ACCORDION

BANDNEON

88

CLARINET

CLARINET

DRUMS

CLEAN GTR

FRETLESS

MELODY

ACCORDION

BANDNEON

90

CLARINET

CLARINET

DRUMS

CLEAN GTR

FRETLESS

MELODY

ACCORDION

BANDNEON

92

CLARINET

CLARINET

DRUMS

CLEAN GTR

FRETLESS

MELODY

ACCORDION

BANDNEON

94

CLARINET

CLARINET

DRUMS

CLEAN GTR

FRETLESS

MELODY

ACCORDION

BANDNEON

96

CLARINET

CLARINET

DRUMS

CLEAN GTR

FRETLESS

MELODY

ACCORDION

BANDNEON

98

CLARINET

DRUMS

CLEAN GTR

FRETLESS

MELODY

ACCORDION

BANDNEON

100

CLARINET

CLARINET

DRUMS

CLEAN GTR

FRETLESS

MELODY

ACCORDION

BANDNEON

102

CLARINET

CLARINET

DRUMS

STEEL GTR

CLEAN GTR

FRETLESS

MELODY

ACCORDION

BANDNEON

CLARINET

Rudi Und Vreni - Unser Bernhardiner 1

♩ = 150,000000

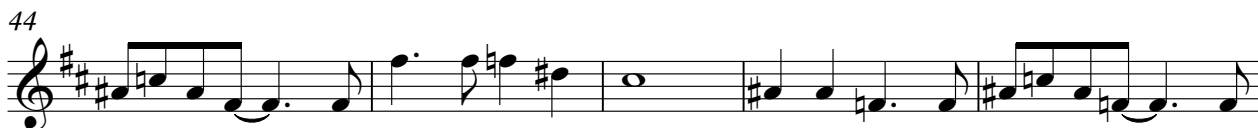

CLARINET

Rudi Und Vreni - Unser Bernhardiner 1

♩ = 150,000000

6

11

16

21

2

27

2

2

35

40

45

49

3

DRUMS

Rudi Und Vreni - Unser Bernhardiner 1

♩ = 150,000000

7

9

11

13

16

18

20

23

25

V.S.

DRUMS

27

29

31

33

35

37

39

41

43

45

DRUMS

48

50

52

55

57

59

61

64

66

68

V.S.

DRUMS

DRUMS

91

93

95

97

99

101

STEEL GTR

Rudi Und Vreni - Unser Bernhardiner 1

♩ = 150,000000

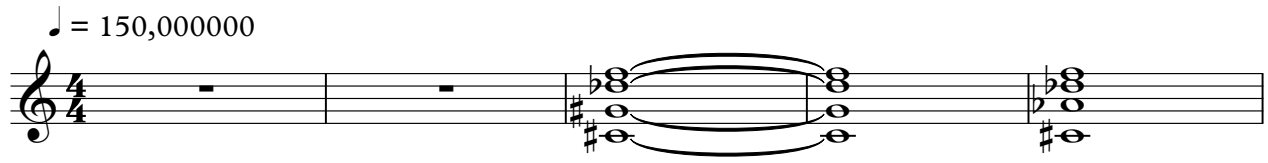

6

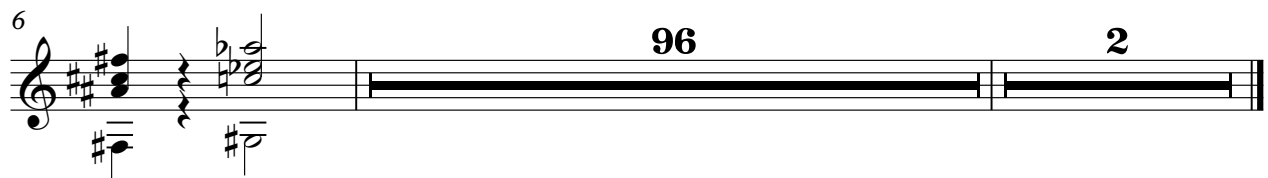

♩ = 150,000000

5

9

12

15

18

21

24

26

28

30

32

34

36

38

40

42

44

46

48

50

CLEAN GTR

52

54

57

60

63

66

69

72

74

76

78

80

82

84

86

88

90

93

95

97

FRETLESS

Rudi Und Vreni - Unser Bernhardiner 1

♩ = 150,000000

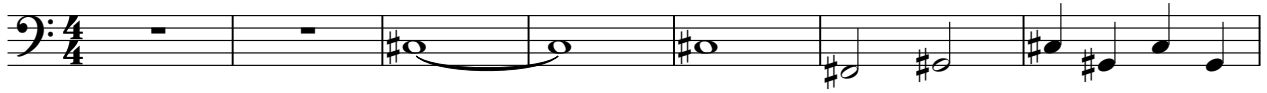

V.S.

Rudi Und Vreni - Unser Bernhardiner 1

MELODY

♩ = 150,000000

5

10

15

20

25

30

35

9

9

48

53

58

63

68

73

78

MELODY

83

88

94

99

ACCORDION

Rudi Und Vreni - Unser Bernhardiner 1

♩ = 150,000000

5

9

12

14

17

20

22

25

V.S.

48

50

53

55

58

61

63

66

V.S.

BANDNEON

Rudi Und Vreni - Unser Bernhardiner 1

♩ = 150,000000

6

10

14

19

24

31

36

