

Rudolf Rock - Motorbiene 2

♩ = 186,000366

TENOR SAX

DRUMS

CLEAN GTR

+CHORUS GT

FINGERDBAS

MELODY

VOICE OOHS

VOICE OOHS

♩ = 186,000366

VOICE OOHS

A.PIANO 1

6

DRUMS

+CHORUS GT

FINGERDBAS

VOICE OOHS

VOICE OOHS

VOICE OOHS

A.PIANO 1

9

DRUMS

+CHORUS GT

FINGERDBAS

VOICE OOHS

VOICE OOHS

VOICE OOHS

A.PIANO 1

11

DRUMS

+CHORUS GT

FINGERDBAS

VOICE OOHS

VOICE OOHS

VOICE OOHS

A.PIANO 1

13

DRUMS

+CHORUS GT

FINGERDBAS

VOICE OOHS

VOICE OOHS

VOICE OOHS

A.PIANO 1

DRUMS

+CHORUS GT

FINGERDBAS

MELODY

VOICE OOHS

VOICE OOHS

VOICE OOHS

A.PIANO 1

DRUMS

CLEAN GTR

FINGERDBAS

MELODY

A.PIANO 1

19

DRUMS
CLEAN GTR
FINGERDBAS
MELODY
A.PIANO 1

21

DRUMS
CLEAN GTR
FINGERDBAS
MELODY
A.PIANO 1

23

DRUMS
CLEAN GTR
FINGERDBAS
MELODY
A.PIANO 1

25

DRUMS
CLEAN GTR
FINGERDBAS
MELODY
A.PIANO 1

27

DRUMS
CLEAN GTR
FINGERDBAS
MELODY
A.PIANO 1

29

DRUMS

+CHORUS GT

FINGERDBAS

VOICE OOHS

VOICE OOHS

VOICE OOHS

A.PIANO 1

33

DRUMS

+CHORUS GT

FINGERDBAS

VOICE OOHS

VOICE OOHS

VOICE OOHS

A.PIANO 1

35

DRUMS

+CHORUS GT

FINGERDBAS

VOICE OOHS

VOICE OOHS

VOICE OOHS

A.PIANO 1

37

DRUMS

+CHORUS GT

FINGERDBAS

VOICE OOHS

VOICE OOHS

VOICE OOHS

A.PIANO 1

39

41

43

DRUMS
CLEAN GTR
FINGERDBAS
MELODY
A.PIANO 1

45

DRUMS
CLEAN GTR
FINGERDBAS
MELODY
A.PIANO 1

47

DRUMS
CLEAN GTR
FINGERDBAS
MELODY
A.PIANO 1

49

DRUMS

CLEAN GTR

FINGERDBAS

MELODY

A.PIANO 1

51

DRUMS

CLEAN GTR

FINGERDBAS

MELODY

VOICE OOHS

VOICE OOHS

VOICE OOHS

A.PIANO 1

53

55

57

TENOR SAX

DRUMS

CLEAN GTR

FINGERDBAS

A.PIANO 1

59

TENOR SAX

DRUMS

CLEAN GTR

FINGERDBAS

A.PIANO 1

61

TENOR SAX

DRUMS

CLEAN GTR

FINGERDBAS

A.PIANO 1

63

TENOR SAX

DRUMS

CLEAN GTR

FINGERDBAS

A.PIANO 1

65

TENOR SAX

DRUMS

CLEAN GTR

FINGERDBAS

A.PIANO 1

67

TENOR SAX

DRUMS

CLEAN GTR

FINGERDBAS

A.PIANO 1

69

TENOR SAX

DRUMS

CLEAN GTR

FINGERDBAS

A.PIANO 1

71

TENOR SAX

DRUMS

CLEAN GTR

FINGERDBAS

A.PIANO 1

73

TENOR SAX

DRUMS

CLEAN GTR

FINGERDBAS

A.PIANO 1

75

TENOR SAX

DRUMS

CLEAN GTR

FINGERDBAS

A.PIANO 1

77

TENOR SAX

DRUMS

CLEAN GTR

FINGERDBAS

A.PIANO 1

79

83

85

DRUMS

+CHORUS GT

FINGERDBAS

VOICE OOHS

VOICE OOHS

VOICE OOHS

A.PIANO 1

87

DRUMS

+CHORUS GT

FINGERDBAS

VOICE OOHS

VOICE OOHS

VOICE OOHS

A.PIANO 1

89

DRUMS

+CHORUS GT

FINGERDBAS

VOICE OOHS

VOICE OOHS

VOICE OOHS

A.PIANO 1

91

DRUMS

+CHORUS GT

FINGERDBAS

MELODY

VOICE OOHS

VOICE OOHS

VOICE OOHS

A.PIANO 1

93

DRUMS

CLEAN GTR

FINGERDBAS

MELODY

A.PIANO 1

95

DRUMS

CLEAN GTR

FINGERDBAS

MELODY

A.PIANO 1

97

DRUMS

CLEAN GTR

FINGERDBAS

MELODY

A.PIANO 1

99

DRUMS

CLEAN GTR

FINGERDBAS

MELODY

A.PIANO 1

101

DRUMS

CLEAN GTR

FINGERDBAS

MELODY

VOICE OOHS

VOICE OOHS

A.PIANO 1

103

DRUMS

CLEAN GTR

FINGERDBAS

MELODY

VOICE OOHS

VOICE OOHS

A.PIANO 1

105

DRUMS

CLEAN GTR

FINGERDBAS

MELODY

VOICE OOHS

VOICE OOHS

A.PIANO 1

107

TENOR SAX

Rudolf Rock - Motorbiene 2

♩ = 186,000366

52

57

62

67

72

76

78 29

108 2

DRUMS

Rudolf Rock - Motorbiene 2

♩ = 186,000366

8

13

18

22

26

31

36

40

44

V.S.

DRUMS

48

52

56

59

62

65

68

71

74

77

DRUMS

82

86

89

92

95

98

101

104

106

108

♩ = 186,000366

15

20

24

14

45

49

53

57

61

65

V.S.

69

73

77

94

98

102

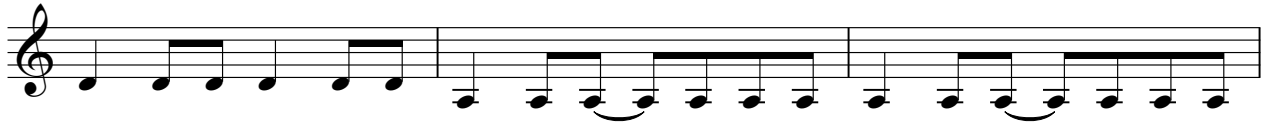

105

108

+CHORUS GT

Rudolf Rock - Motorbiene 2

♩ = 186,000366

8

12

15

12

30

36

39

42

36

2

+CHORUS GT

79

85

88

91

15

108

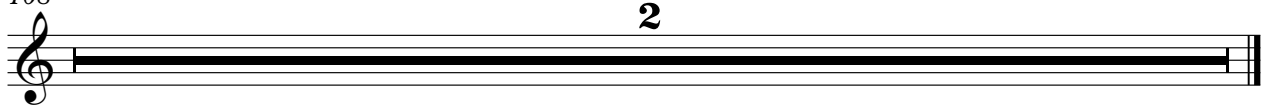

2

♩ = 186,000366

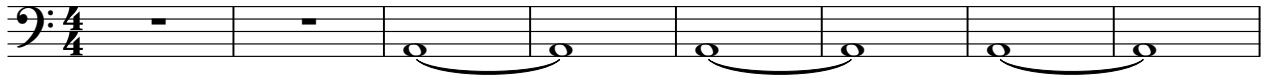

V.S.

41

74

77

84

88

91

94

98

101

104

108

2

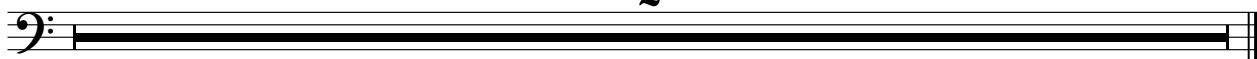

Rudolf Rock - Motorbiene 2

MELODY

♩ = 186,000366

14

19

23

28

14

45

49

54

38

95

99

103

2

MELODY

105

2

VOICE OOHS

Rudolf Rock - Motorbiene 2

♩ = 186,000366

6

10

15 **13**

31

35

40 **9**

52 **25**

VOICE OOHS

79

83

87

91

Rudolf Rock - Motorbiene 2

VOICE OOHS

$\text{♩} = 186,000366$

2

8

13

14

31

36

41

9

54

26

84

89

9

101

2

VOICE OOHS

105

108

2

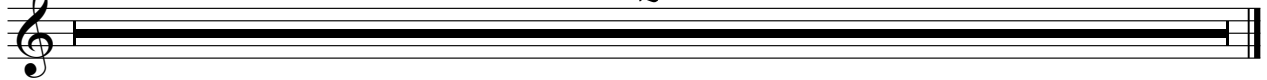

Rudolf Rock - Motorbiene 2

VOICE OOHS

♩ = 186,000366

4

10

15

16

35

40

9

53

28

85

90

9

103

108

2

Rudolf Rock - Motorbiene 2

A.PIANO 1

♩ = 186,000366

8

10

12

14

16

18

20

22

24

V.S.

26

28

33

35

37

39

41

43

45

47

49

51

53

55

57

59

61

63

65

67

V.S.

69

71

73

75

77

80

85

87

89

91

93

95

97

99

101

103

105

108

2