

rudora no hihou japan - riza overworld crime of the he

♩ = 107,999916

Super Nintendo Entertainment System

Super Nintendo Entertainment System

2

Riza Overworld: "Crime of the Heart"

Super Nintendo Entertainment System

3

Riza Overworld: "Crime of the Heart"

Super Nintendo Entertainment System

4

Riza Overworld: "Crime of the Heart"

5

Super Nintendo Entertainment System

Riza Overworld: "Crime of the Heart"

This block contains the musical notation for measure 5. It features three staves. The top two staves are for the Super Nintendo Entertainment System, and the bottom staff is for Riza Overworld: "Crime of the Heart". The notation includes treble and bass clefs, a key signature of one sharp (F#), and various note values and accidentals.

6

Super Nintendo Entertainment System

Riza Overworld: "Crime of the Heart"

This block contains the musical notation for measure 6. It features three staves. The top two staves are for the Super Nintendo Entertainment System, and the bottom staff is for Riza Overworld: "Crime of the Heart". The notation includes treble and bass clefs, a key signature of one sharp (F#), and various note values and accidentals.

7

Super Nintendo Entertainment System

Riza Overworld: "Crime of the Heart"

This block contains the musical notation for measure 7. It features three staves. The top two staves are for the Super Nintendo Entertainment System, and the bottom staff is for Riza Overworld: "Crime of the Heart". The notation includes treble and bass clefs, a key signature of one sharp (F#), and various note values and accidentals.

8

Super Nintendo Entertainment System

Riza Overworld: "Crime of the Heart"

This block contains the musical notation for measure 8. It features three staves. The top two staves are for the Super Nintendo Entertainment System, and the bottom staff is for Riza Overworld: "Crime of the Heart". The notation includes treble and bass clefs, a key signature of one sharp (F#), and various note values and accidentals.

Super Nintendo Entertainment System

9

Riza Overworld: "Crime of the Heart"

10

Known as Horn on VGMusic Forums

Riza Overworld: "Crime of the Heart"

Sequenced by Robert Hansson

♪ = 104,000015
 ♪ = 93,000038
 ♪ = 101,000009
 ♪ = 107,000015
 ♪ = 94,000130
 ♪ = 106,000137
 ♪ = 80,000000
 ♪ = 145,000000
 ♪ = 79,000069
 ♪ = 92,000130

11

Known as Horn on VGMusic Forums

Riza Overworld: "Crime of the Heart"

Game: "Rudora no Hihou" (Japan)

Sequenced by Robert Hansson

<http://www.horn.co.nr/>

kasta_frisbee_med_raggmunk@hotmail.com

13

Riza Overworld: "Crime of the Heart"

Game: "Rudora no Hihou" (Japan)

Sequenced by Robert Hansson

<http://www.horn.co.nr/>

kasta_frisbee_med_raggmunk@hotmail.com

15

Riza Overworld: "Crime of the Heart"

Game: "Rudora no Hihou" (Japan)

Sequenced by Robert Hansson

<http://www.horn.co.nr/>

kasta_frisbee_med_raggmunk@hotmail.com

17

Riza Overworld: "Crime of the Heart"

Game: "Rudora no Hihou" (Japan)

Sequenced by Robert Hansson

<http://www.horn.co.nr/>

kasta_frisbee_med_raggmunk@hotmail.com

18

Known as Horn on VGMusic Forums

Riza Overworld: "Crime of the Heart"

Game: "Rudora no Hihou" (Japan)

Sequenced by Robert Hansson

<http://www.horn.co.nr/>

kasta_frisbee_med_raggmunk@hotmail.com

19

Known as Horn on VGMusic Forums

Riza Overworld: "Crime of the Heart"

Game: "Rudora no Hihou" (Japan)

Sequenced by Robert Hansson

<http://www.horn.co.nr/>

kasta_frisbee_med_raggmunk@hotmail.com

21

Riza Overworld: "Crime of the Heart"

Game: "Rudora no Hihou" (Japan)

Sequenced by Robert Hansson

<http://www.horn.co.nr/>

kasta_frisbee_med_raggmunk@hotmail.com

22

Known as Horn on VGMusic Forums

Riza Overworld: "Crime of the Heart"

Game: "Rudora no Hihou" (Japan)

Sequenced by Robert Hansson

<http://www.horn.co.nr/>

kasta_frisbee_med_raggmunk@hotmail.com

23

Known as Horn on VGMusic Forums

Riza Overworld: "Crime of the Heart"

Game: "Rudora no Hihou" (Japan)

Sequenced by Robert Hansson

<http://www.horn.co.nr/>

kasta_frisbee_med_raggmunk@hotmail.com

24

Known as Horn on VGMusic Forums

Riza Overworld: "Crime of the Heart"

Game: "Rudora no Hihou" (Japan)

Sequenced by Robert Hansson

<http://www.horn.co.nr/>

kasta_frisbee_med_raggmunk@hotmail.com

25

Known as Horn on VGMusic Forums

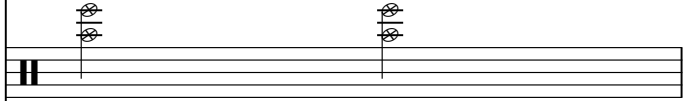
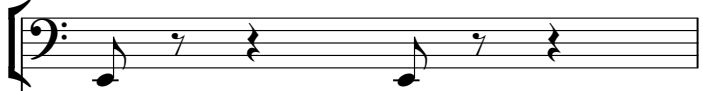

Riza Overworld: "Crime of the Heart"

Game: "Rudora no Hihou" (Japan)

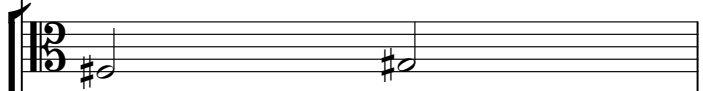

Sequenced by Robert Hansson

<http://www.horn.co.nr/>

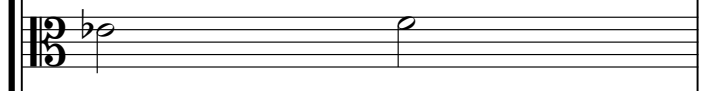

kasta_frisbee_med_raggmunk@hotmail.com

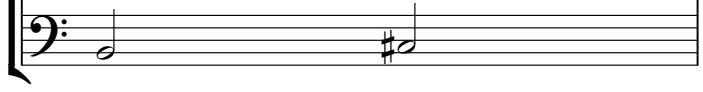

26

Known as Horn on VGMusic Forums

Riza Overworld: "Crime of the Heart"

Game: "Rudora no Hihou" (Japan)

Sequenced by Robert Hansson

<http://www.horn.co.nr/>

kasta_frisbee_med_raggmunk@hotmail.com

28

Known as Horn on VGMusic Forums

Riza Overworld: "Crime of the Heart"

Game: "Rudora no Hihou" (Japan)

Sequenced by Robert Hansson

<http://www.horn.co.nr/>

kasta_frisbee_med_raggmunk@hotmail.com

30

Riza Overworld: "Crime of the Heart"

Game: "Rudora no Hihou" (Japan)

Sequenced by Robert Hansson

<http://www.horn.co.nr/>

kasta_frisbee_med_raggmunk@hotmail.com

Riza Overworld: "Crime of the Heart"  32

Game: "Rudora no Hihou" (Japan)

Sequenced by Robert Hansson

<http://www.horn.co.nr/>

kasta_frisbee_med_raggmunk@hotmail.com

Riza Overworld: "Crime of the Heart"  34

Game: "Rudora no Hihou" (Japan)

Sequenced by Robert Hansson

<http://www.horn.co.nr/>

kasta_frisbee_med_raggmunk@hotmail.com

35

Known as Horn on VGMusic Forums

Riza Overworld: "Crime of the Heart"

Game: "Rudora no Hihou" (Japan)

Sequenced by Robert Hansson

<http://www.horn.co.nr/>

kasta_frisbee_med_raggmunk@hotmail.com

36

Known as Horn on VGMusic Forums

Riza Overworld: "Crime of the Heart"

Game: "Rudora no Hihou" (Japan)

Sequenced by Robert Hansson

<http://www.horn.co.nr/>

kasta_frisbee_med_raggmunk@hotmail.com

38

Riza Overworld: "Crime of the Heart"

Game: "Rudora no Hihou" (Japan)

Sequenced by Robert Hansson

<http://www.horn.co.nr/>

kasta_frisbee_med_raggmunk@hotmail.com

39

Known as Horn on VGMusic Forums

Riza Overworld: "Crime of the Heart"

Game: "Rudora no Hihou" (Japan)

Sequenced by Robert Hansson

<http://www.horn.co.nr/>

kasta_frisbee_med_raggmunk@hotmail.com

40

Known as Horn on VGMusic Forums

Riza Overworld: "Crime of the Heart"

Game: "Rudora no Hihou" (Japan)

Sequenced by Robert Hansson

<http://www.horn.co.nr/>

kasta_frisbee_med_raggmunk@hotmail.com

41

Known as Horn on VGMusic Forums

Riza Overworld: "Crime of the Heart"

Game: "Rudora no Hihou" (Japan)

Sequenced by Robert Hansson

<http://www.horn.co.nr/>

kasta_frisbee_med_raggmunk@hotmail.com

42

Known as Horn on VGMusic Forums

Riza Overworld: "Crime of the Heart"

Game: "Rudora no Hihou" (Japan)

Sequenced by Robert Hansson

<http://www.horn.co.nr/>

kasta_frisbee_med_raggmunk@hotmail.com

43

Super Nintendo Entertainment System

Known as Horn on VGMusic Forums

Riza Overworld: "Crime of the Heart"

Game: "Rudora no Hihou" (Japan)

Sequenced by Robert Hansson

<http://www.horn.co.nr/>

kasta_frisbee_med_raggmunk@hotmail.com

44

Super Nintendo Entertainment System

Riza Overworld: "Crime of the Heart"

45

Super Nintendo Entertainment System

Riza Overworld: "Crime of the Heart"

46

Super Nintendo Entertainment System

Riza Overworld: "Crime of the Heart"

47

Super Nintendo Entertainment System

Riza Overworld: "Crime of the Heart"

48

Super Nintendo Entertainment System

Riza Overworld: "Crime of the Heart"

49

Super Nintendo Entertainment System

Riza Overworld: "Crime of the Heart"

This block contains two systems of musical notation. The first system is for the Super Nintendo Entertainment System, starting at measure 49. It features a treble clef and a key signature of one flat. The melody consists of quarter notes: C4, D4, E4, F4, G4, A4, B4, C5. The bass line consists of eighth notes: C3, D3, E3, F3, G3, A3, B3, C4. The second system is for Riza Overworld: "Crime of the Heart", starting at measure 49. It features a treble clef and a key signature of one flat. The melody consists of quarter notes: C4, D4, E4, F4, G4, A4, B4, C5. The bass line consists of eighth notes: C3, D3, E3, F3, G3, A3, B3, C4.

50

Super Nintendo Entertainment System

Riza Overworld: "Crime of the Heart"

This block contains two systems of musical notation. The first system is for the Super Nintendo Entertainment System, starting at measure 50. It features a treble clef and a key signature of one flat. The melody consists of quarter notes: C4, D4, E4, F4, G4, A4, B4, C5. The bass line consists of eighth notes: C3, D3, E3, F3, G3, A3, B3, C4. The second system is for Riza Overworld: "Crime of the Heart", starting at measure 50. It features a treble clef and a key signature of one flat. The melody consists of quarter notes: C4, D4, E4, F4, G4, A4, B4, C5. The bass line consists of eighth notes: C3, D3, E3, F3, G3, A3, B3, C4.

51

Super Nintendo Entertainment System

Riza Overworld: "Crime of the Heart"

This block contains two systems of musical notation. The first system is for the Super Nintendo Entertainment System, starting at measure 51. It features a treble clef and a key signature of one flat. The melody consists of a whole note: C4. The bass line consists of eighth notes: C3, D3, E3, F3, G3, A3, B3, C4. The second system is for Riza Overworld: "Crime of the Heart", starting at measure 51. It features a treble clef and a key signature of one flat. The melody consists of quarter notes: C4, D4, E4, F4, G4, A4, B4, C5. The bass line consists of eighth notes: C3, D3, E3, F3, G3, A3, B3, C4.

52

Known as Horn on VGMusic Forums

Riza Overworld: "Crime of the Heart"

Sequenced by Robert Hansson

♪ = 10,
 ♯ = 101,
 ♭ = 107,

♪ = 94,000130
 ♯ = 106,000137 ♯ = 80,00000145 ♯ = 1
 ♭ = 104,000015 ♯ = 79,00000130
 ♯ = 93,000038

53

Known as Horn on VGMusic Forums

Riza Overworld: "Crime of the Heart"

Game: "Rudora no Hihou" (Japan)

Sequenced by Robert Hansson

<http://www.horn.co.nr/>

kasta_frisbee_med_raggmunk@hotmail.com

55

Riza Overworld: "Crime of the Heart"

Game: "Rudora no Hihou" (Japan)

Sequenced by Robert Hansson

<http://www.horn.co.nr/>

kasta_frisbee_med_raggmunk@hotmail.com

57

Riza Overworld: "Crime of the Heart"

Game: "Rudora no Hihou" (Japan)

Sequenced by Robert Hansson

<http://www.horn.co.nr/>

kasta_frisbee_med_raggmunk@hotmail.com

59

Riza Overworld: "Crime of the Heart"

Game: "Rudora no Hihou" (Japan)

Sequenced by Robert Hansson

<http://www.horn.co.nr/>

kasta_frisbee_med_raggmunk@hotmail.com

60

Known as Horn on VGMusic Forums

Riza Overworld: "Crime of the Heart"

Game: "Rudora no Hihou" (Japan)

Sequenced by Robert Hansson

<http://www.horn.co.nr/>

kasta_frisbee_med_raggmunk@hotmail.com

61

Known as Horn on VGMusic Forums

Riza Overworld: "Crime of the Heart"

Game: "Rudora no Hihou" (Japan)

Sequenced by Robert Hansson

<http://www.horn.co.nr/>

kasta_frisbee_med_raggmunk@hotmail.com

63

Riza Overworld: "Crime of the Heart"

Game: "Rudora no Hihou" (Japan)

Sequenced by Robert Hansson

<http://www.horn.co.nr/>

kasta_frisbee_med_raggmunk@hotmail.com

64

Known as Horn on VGMusic Forums

Riza Overworld: "Crime of the Heart"

Game: "Rudora no Hihou" (Japan)

Sequenced by Robert Hansson

<http://www.horn.co.nr/>

kasta_frisbee_med_raggmunk@hotmail.com

65

Known as Horn on VGMusic Forums

Riza Overworld: "Crime of the Heart"

Game: "Rudora no Hihou" (Japan)

Sequenced by Robert Hansson

<http://www.horn.co.nr/>

kasta_frisbee_med_raggmunk@hotmail.com

66

Known as Horn on VGMusic Forums

Riza Overworld: "Crime of the Heart"

Game: "Rudora no Hihou" (Japan)

Sequenced by Robert Hansson

<http://www.horn.co.nr/>

kasta_frisbee_med_raggmunk@hotmail.com

67

Known as Horn on VGMusic Forums

Riza Overworld: "Crime of the Heart"

Game: "Rudora no Hihou" (Japan)

Sequenced by Robert Hansson

<http://www.horn.co.nr/>

kasta_frisbee_med_raggmunk@hotmail.com

68

Known as Horn on VGMusic Forums

Riza Overworld: "Crime of the Heart"

Game: "Rudora no Hihou" (Japan)

Sequenced by Robert Hansson

<http://www.horn.co.nr/>

kasta_frisbee_med_raggmunk@hotmail.com

70

Known as Horn on VGMusic Forums

Riza Overworld: "Crime of the Heart"

Game: "Rudora no Hihou" (Japan)

Sequenced by Robert Hansson

<http://www.horn.co.nr/>

kasta_frisbee_med_raggmunk@hotmail.com

72

Riza Overworld: "Crime of the Heart"

Game: "Rudora no Hihou" (Japan)

Sequenced by Robert Hansson

<http://www.horn.co.nr/>

kasta_frisbee_med_raggmunk@hotmail.com

74

Riza Overworld: "Crime of the Heart"

Game: "Rudora no Hihou" (Japan)

Sequenced by Robert Hansson

<http://www.horn.co.nr/>

kasta_frisbee_med_raggmunk@hotmail.com

76

Riza Overworld: "Crime of the Heart"

Game: "Rudora no Hihou" (Japan)

Sequenced by Robert Hansson

<http://www.horn.co.nr/>

kasta_frisbee_med_raggmunk@hotmail.com

77

Known as Horn on VGMusic Forums

Riza Overworld: "Crime of the Heart"

Game: "Rudora no Hihou" (Japan)

Sequenced by Robert Hansson

<http://www.horn.co.nr/>

kasta_frisbee_med_raggmunk@hotmail.com

78

Known as Horn on VGMusic Forums

Riza Overworld: "Crime of the Heart"

Game: "Rudora no Hihou" (Japan)

Sequenced by Robert Hansson

<http://www.horn.co.nr/>

kasta_frisbee_med_raggmunk@hotmail.com

80

Riza Overworld: "Crime of the Heart"

Game: "Rudora no Hihou" (Japan)

Sequenced by Robert Hansson

<http://www.horn.co.nr/>

kasta_frisbee_med_raggmunk@hotmail.com

81

Known as Horn on VGMusic Forums

Riza Overworld: "Crime of the Heart"

Game: "Rudora no Hihou" (Japan)

Sequenced by Robert Hansson

<http://www.horn.co.nr/>

kasta_frisbee_med_raggmunk@hotmail.com

82

Known as Horn on VGMusic Forums

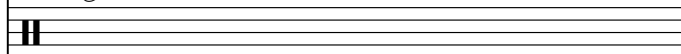
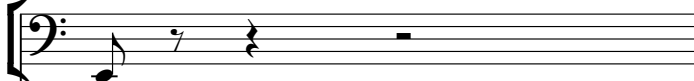

Riza Overworld: "Crime of the Heart"

Game: "Rudora no Hihou" (Japan)

Sequenced by Robert Hansson

<http://www.horn.co.nr/>

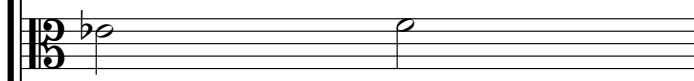

kasta_frisbee_med_raggmunk@hotmail.com

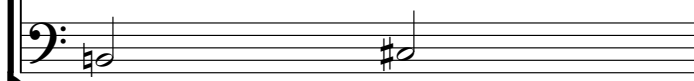

83

Known as Horn on VGMusic Forums

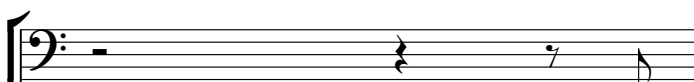

Riza Overworld: "Crime of the Heart"

Game: "Rudora no Hihou" (Japan)

Sequenced by Robert Hansson

<http://www.horn.co.nr/>

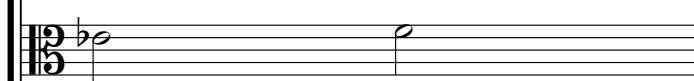

kasta_frisbee_med_raggmunk@hotmail.com

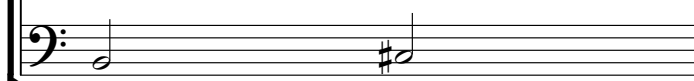

Known as Horn on VGMusic Forums

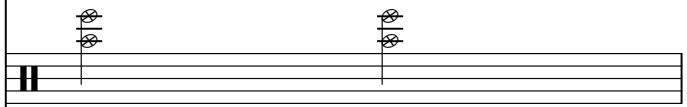
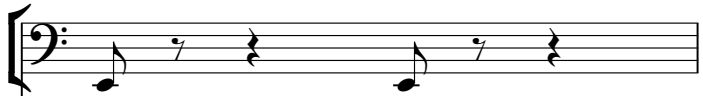

Riza Overworld: "Crime of the Heart"

Game: "Rudora no Hihou" (Japan)

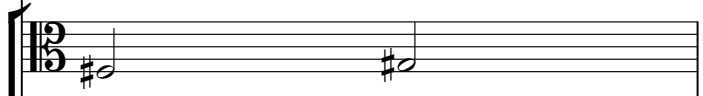

Sequenced by Robert Hansson

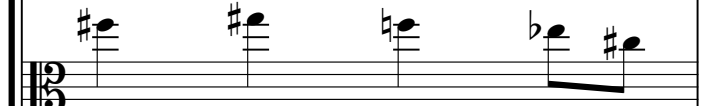

<http://www.horn.co.nr/>

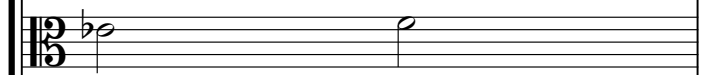

kasta_frisbee_med_raggmunk@hotmail.com

85

Super Nintendo Entertainment System

Known as Horn on VGMusic Forums

Riza Overworld: "Crime of the Heart"

Game: "Rudora no Hihou" (Japan)

Sequenced by Robert Hansson

<http://www.horn.co.nr/>

kasta_frisbee_med_raggmunk@hotmail.com

86

rudora no hihou japan - riza overworld crime of the he
Super Nintendo Entertainment System

♩ = 107,999916

A single musical staff in treble clef. It begins with a whole rest, followed by a quarter rest. The melody consists of eighth and quarter notes with various accidentals (sharps and flats).

7

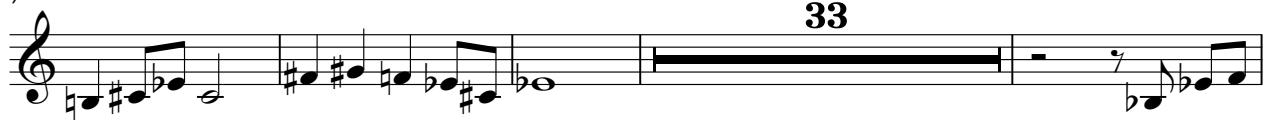

33

44

50

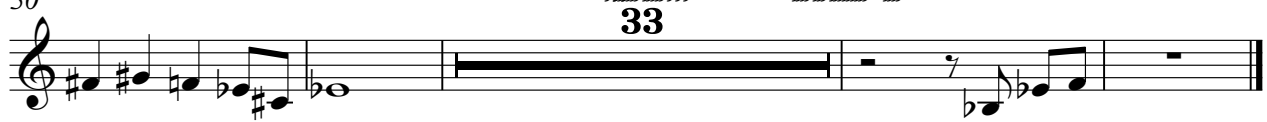

33

Piccolo

rudora no hihou japan - riza overworld crime of the he

♩ = 107,999916

4

7

11 **32**

45

48

51 **32**

85

rudora no hihou japan - riza overworld crime of the he
Known as Horn on VGMusic Forums

♩ = 107,999916

9 3 6

18 6 6 6 6

20 2

26 3 6

35 6 6 6 6

37 2

43 8 3 6

60 6 6 6 6

62 2

68 3 6

2

Known as Horn on VGMusic Forums

77

79

83

Percussion

rudora no hihou japan - riza overworld crime of the he

♩ = 107,999916

9 7 3

24

7

37

3 7 8

53

7 3

68

7

79

3 7

rudora no hihou japan - riza overworld crime of the heart
Riza Overworld: "Crime of the Heart"

♩ = 107,999916

5

8

12

16

20

23

V.S.

26

30

34

38

41

45

48

51

55

59

63

66

70

74

78

81

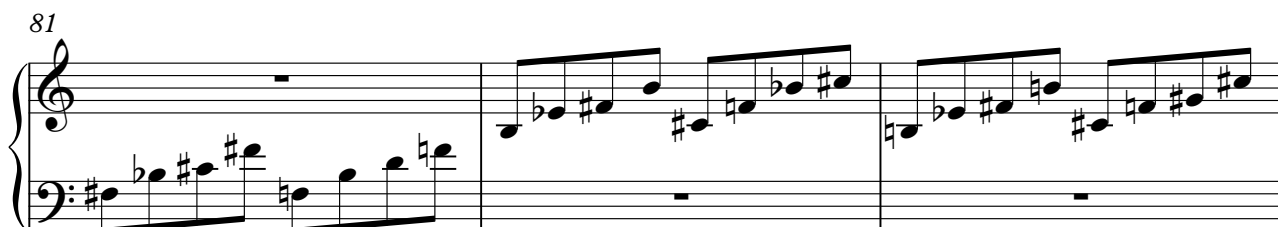

84

Game: "Rudora no Hihou" (Japan) rudora no hihou japan - riza overworld crime of the he

♩ = 107,999916

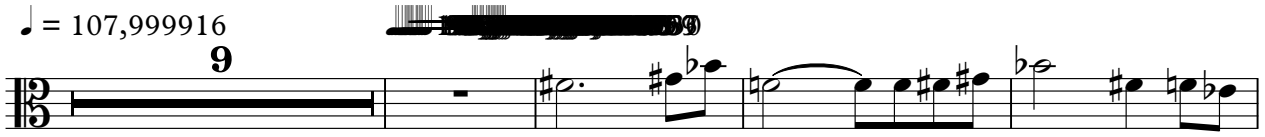

2

Game: "Rudora no Hihou" (Japan)

53

58

64

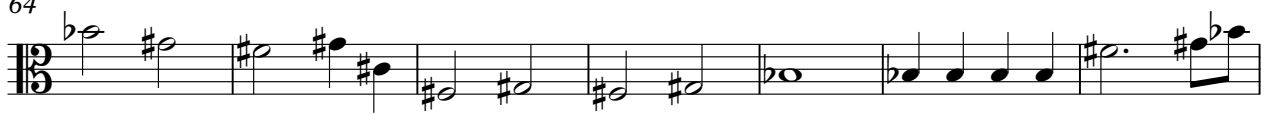

71

76

81

Sequenced by Robert Hansson

rudora no hihou japan - riza overworld crime of the he

♩ = 107,999916

2 Sequenced by Robert Hansson

52

58

63

68

74

79

83

53

58

64

71

76

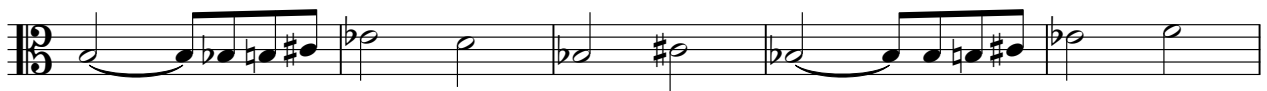

81

♩ = 107,999916

9

17

24

33

40

8

53

62

69

78

83

