

Rufus - At Midnight

♩ = 120,000000

TRUMPET

BASS DRUM

CLOSED H.H

RIDE CYMB

A.PIANO 3

3

TRUMPET

SNARE DRUM

BASS DRUM

CLOSED H.H

CRASH CYMB

NYLON GTR

ACOU BASS

A.PIANO 3

SYNBASS 1

6

SNARE DRUM

BASS DRUM

CLOSED H.H

OPEN HIHAT

CABASA

NYLON GTR

ACOU BASS

A.PIANO 3

8

SNARE DRUM

BASS DRUM

CLOSED H.H

OPEN HIHAT

CABASA

NYLON GTR

ACOU BASS

A.PIANO 3

10

SNARE DRUM

BASS DRUM

CLOSED H.H

CRASH CYMB

OPEN HIHAT

CABASA

NYLON GTR

ACOU BASS

A.PIANO 3

12

SNARE DRUM

BASS DRUM

CLOSED H.H

OPEN HIHAT

CABASA

NYLON GTR

ACOU BASS

A.PIANO 3

14

SNARE DRUM

BASS DRUM

CLOSED H.H

CRASH CYMB

OPEN HIHAT

CABASA

NYLON GTR

ACOU BASS

A.PIANO 3

16

SNARE DRUM

BASS DRUM

CLOSED H.H

OPEN HIHAT

CABASA

NYLON GTR

ACOU BASS

A.PIANO 3

18

SNARE DRUM

BASS DRUM

CLOSED H.H

CRASH CYMB

OPEN HIHAT

CABASA

NYLON GTR

ACOU BASS

A.PIANO 3

20

SNARE DRUM

BASS DRUM

CLOSED H.H

CRASH CYMB

OPEN HIHAT

CABASA

NYLON GTR

ACOU BASS

A.PIANO 3

SYNBASS 1

22

TRUMPET

SNARE DRUM

BASS DRUM

CLOSED H.H

OPEN HIHAT

RIDE CYMB

NYLON GTR

ACOU BASS

A.PIANO 3

SYNBASS 1

24

TRUMPET

SNARE DRUM

BASS DRUM

CLOSED H.H

CRASH CYMB

OPEN HIHAT

RIDE CYMB

NYLON GTR

ACOU BASS

A.PIANO 3

SYNBASS 1

26

TRUMPET

SNARE DRUM

BASS DRUM

CLOSED H.H

OPEN HIHAT

RIDE CYMB

NYLON GTR

ACOU BASS

A.PIANO 3

SYNBASS 1

30

SNARE DRUM

BASS DRUM

CLOSED H.H

CRASH CYMB

OPEN HIHAT

RIDE CYMB

CABASA

NYLON GTR

ACOU BASS

A.PIANO 3

SYNBASS 1

32

SNARE DRUM

BASS DRUM

CLOSED H.H

OPEN HIHAT

CABASA

NYLON GTR

ACOU BASS

A.PIANO 3

34

The musical score is divided into two systems. The first system includes percussion parts: SNARE DRUM, BASS DRUM, CLOSED H.H., CRASH CYMB, OPEN HIHAT, LOW TOM, MID TOM, and CABASA. The second system includes NYLON GTR, ACOU BASS, and A.PIANO 3. The score is written in 2/4 and 4/4 time signatures. The percussion parts use various symbols like 'x' for closed hi-hat and 'o' for crash cymbal. The piano part is written in treble and bass clefs.

SNARE DRUM

BASS DRUM

CLOSED H.H

CRASH CYMB

OPEN HIHAT

LOW TOM

MID TOM

CABASA

NYLON GTR

ACOU BASS

A.PIANO 3

36

SNARE DRUM

BASS DRUM

CLOSED H.H

OPEN HIHAT

CABASA

NYLON GTR

ACOU BASS

A.PIANO 3

38

TRUMPET

SNARE DRUM

BASS DRUM

CLOSED H.H

OPEN HIHAT

RIDE CYMB

CABASA

NYLON GTR

ACOU BASS

A.PIANO 3

40

TRUMPET

BASS DRUM

CLOSED H.H

OPEN HIHAT

RIDE CYMB

LOW TOM

MID TOM

CABASA

NYLON GTR

ACOU BASS

A.PIANO 3

42

TRUMPET

BASS DRUM

CLOSED H.H

OPEN HIHAT

RIDE CYMB

LOW TOM

MID TOM

CABASA

NYLON GTR

ACOU BASS

A.PIANO 3

44

TRUMPET

SNARE DRUM

BASS DRUM

CLOSED H.H

OPEN HIHAT

RIDE CYMB

LOW TOM

MID TOM

CABASA

NYLON GTR

ACOU BASS

A.PIANO 3

46

TRUMPET

CLOSED H.H

CABASA

NYLON GTR

ACOU BASS

A.PIANO 3

48

TRUMPET

SNARE DRUM

BASS DRUM

CLOSED H.H

CRASH CYMB

CABASA

NYLON GTR

ACOU BASS

A.PIANO 3

SYNBASS 1

51

SNARE DRUM

BASS DRUM

CLOSED H.H

OPEN HIHAT

CABASA

NYLON GTR

ACOU BASS

A.PIANO 3

53

SNARE DRUM

BASS DRUM

CLOSED H.H.

OPEN HIHAT

LOW TOM

HIGH TOM

MID TOM

CABASA

NYLON GTR

ACOU BASS

A.PIANO 3

55

SNARE DRUM

BASS DRUM

CLOSED H.H

CRASH CYMB

OPEN HIHAT

CABASA

NYLON GTR

ACOU BASS

A.PIANO 3

57

SNARE DRUM

BASS DRUM

CLOSED H.H

CRASH CYMB

OPEN HIHAT

CABASA

NYLON GTR

ACOU BASS

A.PIANO 3

SYNBASS 1

59

TRUMPET

SNARE DRUM

BASS DRUM

CLOSED H.H

OPEN HIHAT

RIDE CYMB

NYLON GTR

ACOU BASS

A.PIANO 3

SYNBASS 1

61

TRUMPET

SNARE DRUM

BASS DRUM

CLOSED H.H

CRASH CYMB

OPEN HIHAT

RIDE CYMB

NYLON GTR

ACOU BASS

A.PIANO 3

SYNBASS 1

63

TRUMPET

SNARE DRUM

BASS DRUM

CLOSED H.H

OPEN HIHAT

RIDE CYMB

NYLON GTR

ACOU BASS

A.PIANO 3

SYNBASS 1

65

TRUMPET

SNARE DRUM

BASS DRUM

CLOSED H.H

OPEN HIHAT

RIDE CYMB

NYLON GTR

ACOU BASS

A.PIANO 3

SYNBASS 1

67

SNARE DRUM

BASS DRUM

CLOSED H.H

CRASH CYMB

OPEN HIHAT

RIDE CYMB

CABASA

NYLON GTR

ACOU BASS

A.PIANO 3

SYNBASS 1

Detailed description of the musical score: The score is for a percussion ensemble and string instruments. It consists of two measures, 67 and 68. Measure 67 is in 3/4 time, and measure 68 is in 4/4 time. The instruments are: SNARE DRUM, BASS DRUM, CLOSED H.H, CRASH CYMB, OPEN HIHAT, RIDE CYMB, CABASA, NYLON GTR, ACOU BASS, A.PIANO 3, and SYNBASS 1. The percussion parts are written in a simplified notation on a single staff. The string parts are written in standard musical notation on multiple staves. The nylon guitar part is in treble clef, and the acoustic bass part is in bass clef. The piano part is in grand staff notation. The synbrass part is in treble clef.

69

SNARE DRUM

BASS DRUM

CLOSED H.H

OPEN HIHAT

CABASA

NYLON GTR

ACOU BASS

A.PIANO 3

71

SNARE DRUM

BASS DRUM

CLOSED H.H

CRASH CYMB

OPEN HIHAT

LOW TOM

MID TOM

CABASA

NYLON GTR

ACOU BASS

A.PIANO 3

73

SNARE DRUM

BASS DRUM

CLOSED H.H

OPEN HIHAT

CABASA

NYLON GTR

ACOU BASS

A.PIANO 3

2/4

2/4

2/4

2/4

2/4

2/4

2/4

2/4

2/4

75

The second system includes:

77

TRUMPET

SNARE DRUM

BASS DRUM

CLOSED H.H

OPEN HIHAT

RIDE CYMB

MID TOM

CABASA

NYLON GTR

ACOU BASS

A.PIANO 3

SYNBASS 1

79

TRUMPET

SNARE DRUM

BASS DRUM

CLOSED H.H

OPEN HIHAT

RIDE CYMB

MID TOM

CABASA

NYLON GTR

ACOU BASS

A.PIANO 3

SYNBASS 1

81

TRUMPET

SNARE DRUM

BASS DRUM

CLOSED H.H

OPEN HIHAT

RIDE CYMB

LOW TOM

MID TOM

CABASA

NYLON GTR

ACOU BASS

A.PIANO 3

SYNBASS 1

83

TRUMPET

SNARE DRUM

BASS DRUM

CLOSED H.H

LOW TOM

MID TOM

CABASA

NYLON GTR

ACOU BASS

A.PIANO 3

SYNBRASS 1

85

SNARE DRUM

BASS DRUM

CLOSED H.H

CRASH CYMB

RIDE CYMB

CABASA

NYLON GTR

ACOU BASS

A.PIANO 3

SYNBASS 1

87

SNARE DRUM

BASS DRUM

CLOSED H.H

RIDE CYMB

CABASA

NYLON GTR

ACOU BASS

A.PIANO 3

SYNBASS 1

89

SNARE DRUM

BASS DRUM

CLOSED H.H

CRASH CYMB

RIDE CYMB

CABASA

NYLON GTR

ACOU BASS

A.PIANO 3

SYNBASS 1

91

SNARE DRUM

BASS DRUM

CLOSED H.H.

RIDE CYMB

LOW TOM

MID TOM

CABASA

NYLON GTR

ACOU BASS

A.PIANO 3

SYNBRASS 1

93

SNARE DRUM

BASS DRUM

CLOSED H.H

CRASH CYMB

OPEN HIHAT

RIDE CYMB

LOW TOM

HIGH TOM

MID TOM

CABASA

NYLON GTR

ACOU BASS

A.PIANO 3

SYNBASS 1

95

SNARE DRUM

BASS DRUM

CLOSED H.H

RIDE CYMB

CABASA

NYLON GTR

ACOU BASS

A.PIANO 3

SYNBASS 1

97

SNARE DRUM

BASS DRUM

CLOSED H.H

CRASH CYMB

RIDE CYMB

CABASA

NYLON GTR

ACOU BASS

A.PIANO 3

SYNBASS 1

99

SNARE DRUM

BASS DRUM

CLOSED H.H

RIDE CYMB

CABASA

NYLON GTR

ACOU BASS

A.PIANO 3

SYNBASS 1

101

SNARE DRUM

BASS DRUM

CLOSED H.H.

RIDE CYMB

LOW TOM

MID TOM

CABASA

NYLON GTR

ACOU BASS

A.PIANO 3

SYNBRASS 1

102

SNARE DRUM

BASS DRUM

CLOSED H.H.

CRASH CYMB

OPEN HIHAT

RIDE CYMB

LOW TOM

HIGH TOM

MID TOM

CABASA

NYLON GTR

ACOU BASS

A.PIANO 3

SYNBRASS 1

104

SNARE DRUM

BASS DRUM

CLOSED H.H

CRASH CYMB

RIDE CYMB

CABASA

NYLON GTR

ACOU BASS

A.PIANO 3

SYNBRASS 1

106

SNARE DRUM

BASS DRUM

CLOSED H.H

CRASH CYMB

RIDE CYMB

LOW TOM

HIGH TOM

MID TOM

CABASA

NYLON GTR

ACOU BASS

A.PIANO 3

SYNBRASS 1

108

SNARE DRUM

BASS DRUM

CLOSED H.H

RIDE CYMB

CABASA

NYLON GTR

ACOU BASS

A.PIANO 3

SYNBASS 1

110 6

SNARE DRUM

BASS DRUM

CLOSED H.H

RIDE CYMB

CABASA

NYLON GTR

ACOU BASS

A.PIANO 3

SYNBRASS 1

111

SNARE DRUM

BASS DRUM

CLOSED H.H

CRASH CYMB

OPEN HIHAT

RIDE CYMB

LOW TOM

HIGH TOM

MID TOM

CABASA

NYLON GTR

ACOU BASS

A.PIANO 3

SYNBASS 1

113

SNARE DRUM

BASS DRUM

CLOSED H.H

RIDE CYMB

CABASA

NYLON GTR

ACOU BASS

A.PIANO 3

SYNBASS 1

115

SNARE DRUM

BASS DRUM

CLOSED H.H

CRASH CYMB

RIDE CYMB

CABASA

NYLON GTR

ACOU BASS

A.PIANO 3

SYNBRASS 1

117

SNARE DRUM

BASS DRUM

CLOSED H.H.

RIDE CYMB

CABASA

NYLON GTR

ACOU BASS

A.PIANO 3

SYNBRASS 1

119

SNARE DRUM

BASS DRUM

CLOSED H.H

OPEN HIHAT

RIDE CYMB

LOW TOM

HIGH TOM

MID TOM

CABASA

NYLON GTR

ACOU BASS

A.PIANO 3

SYNBASS 1

121

TRUMPET

SNARE DRUM

BASS DRUM

CLOSED H.H

CRASH CYMB

RIDE CYMB

CABASA

NYLON GTR

ACOU BASS

A.PIANO 3

SYNBASS 1

123

TRUMPET

SNARE DRUM

BASS DRUM

CLOSED H.H

CRASH CYMB

RIDE CYMB

LOW TOM

HIGH TOM

MID TOM

CABASA

NYLON GTR

ACOU BASS

A.PIANO 3

SYNBASS 1

125

TRUMPET

SNARE DRUM

BASS DRUM

CLOSED H.H

CRASH CYMB

RIDE CYMB

CABASA

NYLON GTR

ACOU BASS

A.PIANO 3

SYNBASS 1

127

TRUMPET

SNARE DRUM

BASS DRUM

CLOSED H.H

RIDE CYMB

CABASA

NYLON GTR

ACOU BASS

A.PIANO 3

SYNBASS 1

6

129

TRUMPET

SNARE DRUM

BASS DRUM

CLOSED H.H

OPEN HIHAT

RIDE CYMB

LOW TOM

HIGH TOM

MID TOM

NYLON GTR

ACOU BASS

A.PIANO 3

SYNBASS 1

130

TRUMPET

SNARE DRUM

BASS DRUM

CLOSED H.H

CRASH CYMB

RIDE CYMB

LOW TOM

MID TOM

CABASA

ACOU BASS

A.PIANO 3

SYNBASS 1

TRUMPET

Rufus - At Midnight

♩ = 120,000000

4 18

25

29 3 2 4 4

40

47 10

59

63

67 7 2 4

80 36

2

TRUMPET

121

126

SNARE DRUM

Rufus - At Midnight

♩ = 120,000000

4

9

14

20

25

31

36

6

SNARE DRUM

45

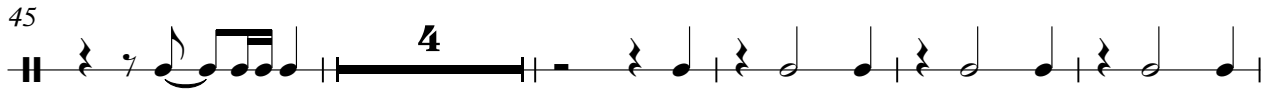

54

58

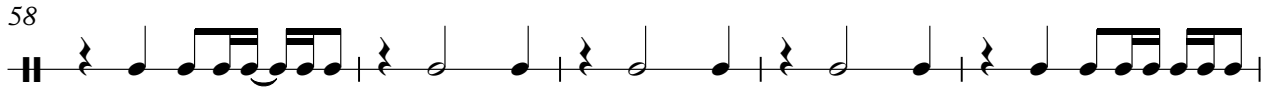

63

69

75

81

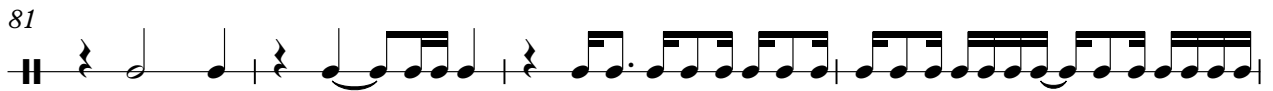

85

91

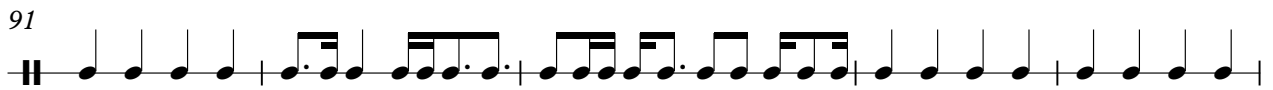

96

SNARE DRUM

101

105

110

114

119

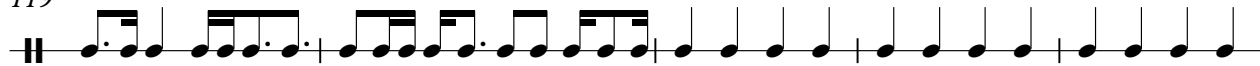

124

128

BASS DRUM

Rufus - At Midnight

♩ = 120,000000

8

14

20

24

28

32

38

42

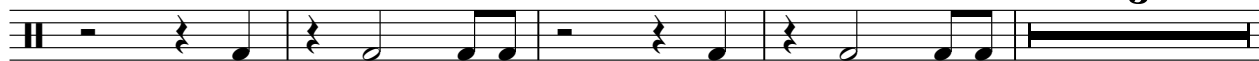

3

CLOSED H.H

Rufus - At Midnight

♩ = 120,000000

7

11

15

19

23

28

32

36

40

V.S.

2

CLOSED H.H

43

46

51

55

59

64

68

72

76

80

84

87

89

91

94

96

98

100

103

105

V.S.

107

109

112

114

116

118

121

123

125

127

CRASH CYMB

Rufus - At Midnight

♩ = 120,000000

3 4 3

14 3 2 3

25 4 3

36 13 4 2

58 3 4 3

71 3 9 3

90 4 3 4

105 4 3

117 4

125 4

OPEN HIHAT

Rufus - At Midnight

♩ = 120,000000

6

13

20

26

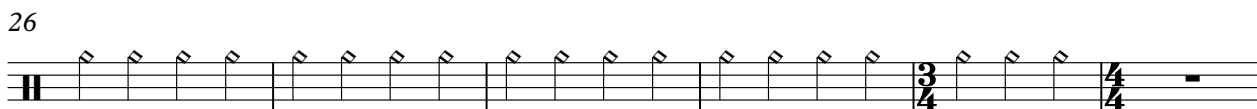

32

39

2

46

6

58

64

70

2

OPEN HIHAT

77

83

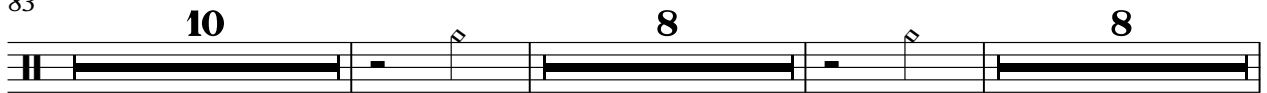

111

RIDE CYMB

Rufus - At Midnight

♩ = 120,000000

19

24

28

3

35

3

44

13

61

65

7

76

2

2

2

RIDE CYMB

85

90

95

100

105

110

115

120

125

128

LOW TOM

Rufus - At Midnight

♩ = 120,000000

29

4/4 3/4 4/4 2/4 4/4

41

8

54

12 3

72

3 6

85

7 7

102

3 4

112

7 3

124

4

HIGHTOM

Rufus - At Midnight

♩ = 120,000000

29 3 19

54 12 7

76 17 8 3

106 4 8

121 3 4 2

MID TOM

Rufus - At Midnight

♩ = 120,000000

29 3 6

41 8

54 12 3

72 3 2

82 7

93 7 3

106 4 7

120 3

125 4

CABASA

Rufus - At Midnight

♩ = 120,000000

5

8

10

12

14

16

18

21

8

3/4

4/4

CABASA

31 

33 

36 

38 

40 

42 

44 

47 

51 

53 

CABASA

55

57

68

70

72

74

77

79

81

84

CABASA

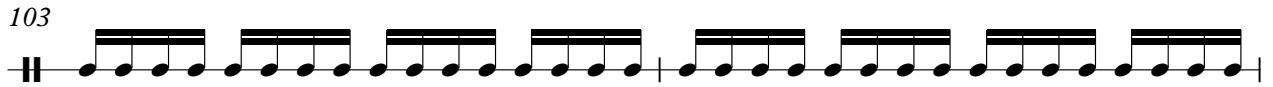

109

112

114

116

118

121

123

125

127

129

NYLON GTR

Rufus - At Midnight

♩ = 120,000000

3

7

10

13

16

19

22

25

28

31

V.S.

77

82

87

91

94

98

101

104

108

111

V.S.

115

119

122

126

129

Rufus - At Midnight

ACOU BASS

♩ = 120,000000

3

7

10

13

16

19

22

26

31

34

V.S.

37

40

45

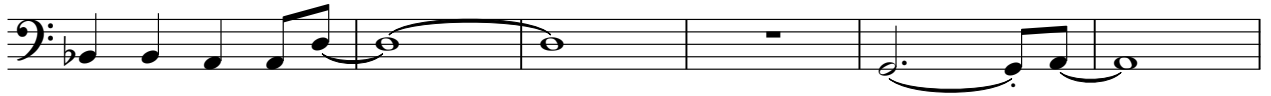

51

54

57

60

64

68

71

74

78

83

88

92

96

100

103

107

111

V.S.

115

119

123

126

129

A.PIANO 3

Rufus - At Midnight

♩ = 120,000000

4

8

11

14

17

V.S.

20

22

25

28

31

34

37

41

47

51

54

57

V.S.

59

62

65

68

71

74

78

84

87

90

93

96

V.S.

99

102

105

108

111

114

117

120

123

126

129

SYNBRASS 1

Rufus - At Midnight

♩ = 120,000000

3 15

22

27

31 3 14

51 7

61

66 7

76

82

88

94

100

105

111

116

121

126