

Rufus Thomas - Barefootin`

♩ = 142,001755

7

11

15

19

23

27

SNARE DRUM

BASS DRUM

HALF HIHAT

STEEL GTR

SLAPBASS 1

31

ALTO SAX

SNARE DRUM

BASS DRUM

HALF HIHAT

LOW TOM

CRASH CYMB

RIDE CYMB

EL. M. TOM

HIGH TOM

MID TOM

STEEL GTR

SLAPBASS 1

BRASS 1

35

ALTO SAX

SNARE DRUM

BASS DRUM

HALF HIHAT

RIDE CYMB

STEEL GTR

SLAPBASS 1

BRASS 1

39

ALTO SAX

SNARE DRUM

BASS DRUM

HALF HIHAT

LOW TOM

CRASH CYMB

RIDE CYMB

EL. M. TOM

MID TOM

STEEL GTR

SLAPBASS 1

BRASS 1

43

SNARE DRUM  
BASS DRUM  
HALF HIHAT  
STEEL GTR  
SLAPBASS 1

47

ALTO SAX  
SNARE DRUM  
BASS DRUM  
HALF HIHAT  
LOW TOM  
CRASH CYMB  
RIDE CYMB  
EL. M. TOM  
HIGH TOM  
MID TOM  
STEEL GTR  
SLAPBASS 1  
BRASS 1

51

ALTO SAX

SNARE DRUM

BASS DRUM

HALF HIHAT

RIDE CYMB

STEEL GTR

SLAPBASS 1

BRASS 1

55

ALTO SAX

SNARE DRUM

BASS DRUM

HALF HIHAT

LOW TOM

RIDE CYMB

MID TOM

STEEL GTR

SLAPBASS 1

BRASS 1

59

63

67

ALTO SAX

SNARE DRUM

BASS DRUM

HALF HIHAT

RIDE CYMB

STEEL GTR

SLAPBASS 1

BRASS 1

71

ALTO SAX

SNARE DRUM

BASS DRUM

HALF HIHAT

LOW TOM

CRASH CYMB

RIDE CYMB

EL. M. TOM

MID TOM

STEEL GTR

SLAPBASS 1

BRASS 1

75

79

83

87

91

SNARE DRUM  
BASS DRUM  
HALF HIHAT  
STEEL GTR  
SLAPBASS 1

95

ALTO SAX  
SNARE DRUM  
BASS DRUM  
HALF HIHAT  
LOW TOM  
CRASH CYMB  
RIDE CYMB  
EL. M. TOM  
HIGH TOM  
STEEL GTR  
SLAPBASS 1  
BRASS 1

99

ALTO SAX

SNARE DRUM

BASS DRUM

HALF HIHAT

RIDE CYMB

STEEL GTR

SLAPBASS 1

BRASS 1

103

ALTO SAX

SNARE DRUM

BASS DRUM

HALF HIHAT

LOW TOM

CRASH CYMB

RIDE CYMB

MID TOM

STEEL GTR

SLAPBASS 1

BRASS 1

107

ALTO SAX

SNARE DRUM

BASS DRUM

HALF HIHAT

RIDE CYMB

STEEL GTR

SLAPBASS 1

BRASS 1

111

ALTO SAX

SNARE DRUM

BASS DRUM

HALF HIHAT

RIDE CYMB

STEEL GTR

SLAPBASS 1

BRASS 1

115

118

ALTO SAX

Rufus Thomas - Barefootin`

♩ = 142,001755

4

8

6

17

20

23

6

32

36

39

6

48

52

55

64

68

71

80

84

87

96

100

103

107

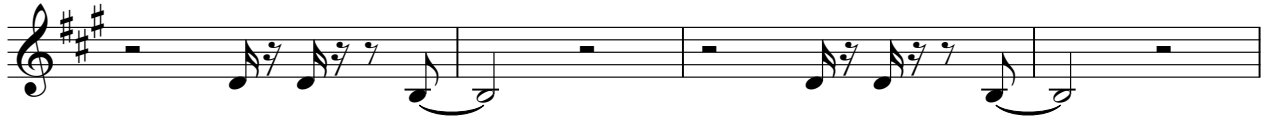

111

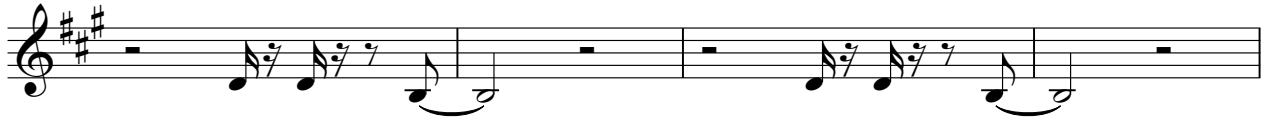

115

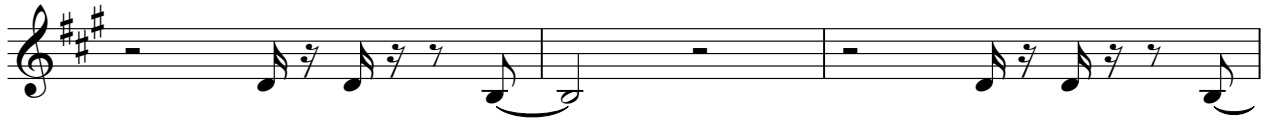

118

SNARE DRUM

Rufus Thomas - Barefootin`

♩ = 142,001755

3

9

16

22

29

36

43

50

57

64

V.S.

BASS DRUM

Rufus Thomas - Barefootin`

♩ = 142,001755

3

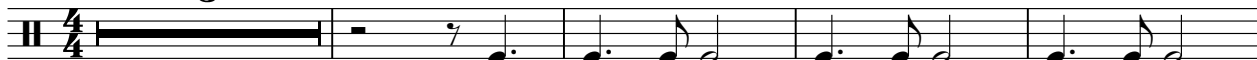

8

14

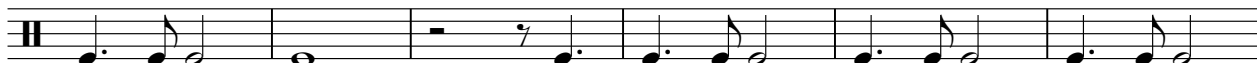

20

26

32

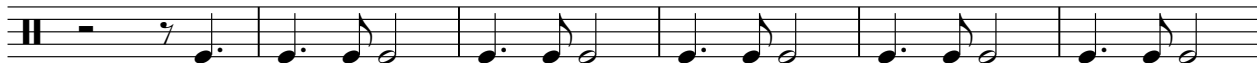

38

44

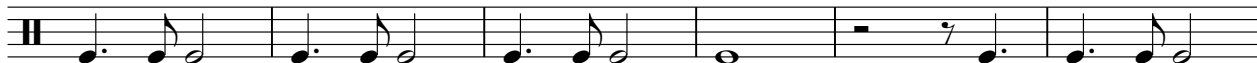

50

56

V.S.

HALF HIHAT

Rufus Thomas - Barefootin`

♩ = 142,001755

3

7

11

15

20

24

28

33

37

41

V.S.

2

# HALF HIHAT

45

50

54

58

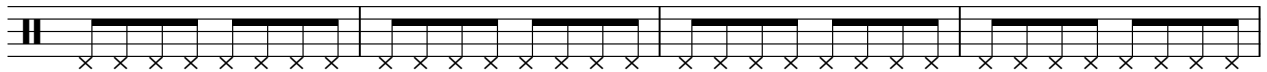

62

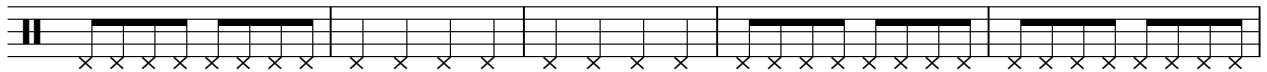

67

71

75

79

84

88

92

97

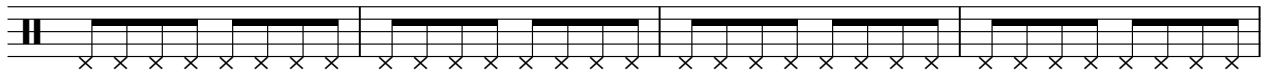

101

105

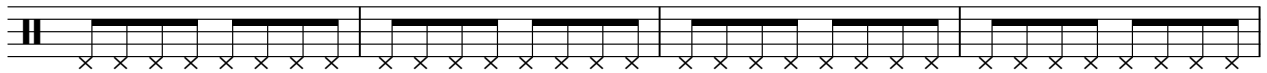

109

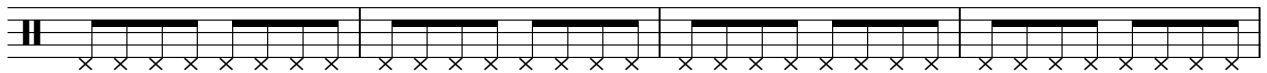

113

117

LOW TOM

Rufus Thomas - Barefootin`

♩ = 142,001755

3 3 6

16 7 6

32 7 6

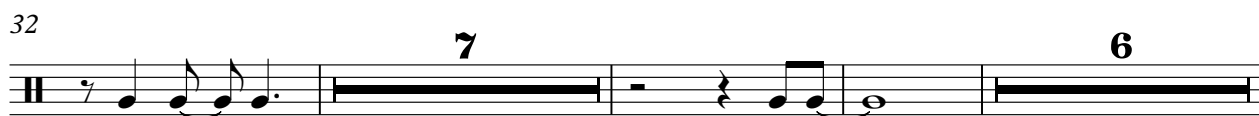

48 7 6

64 7 6

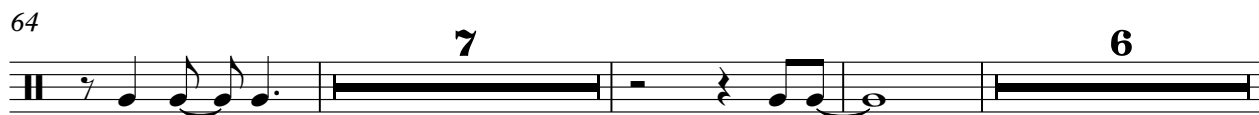

80 7 5

95 7

104 14

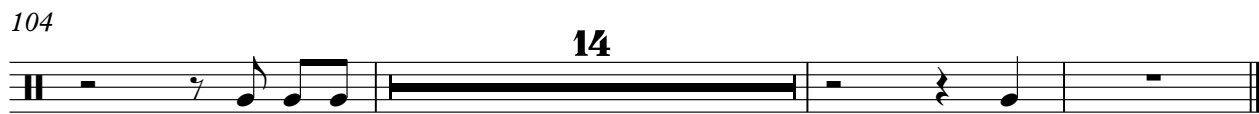

CRASH CYMB

Rufus Thomas - Barefootin`

♩ = 142,001755

7 8 7

26 7 7 7

50 15 7 7

82 7 7

98 6 15

RIDE CYMB

Rufus Thomas - Barefootin`

♩ = 142,001755

16

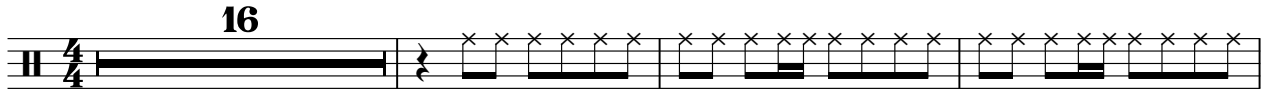

20

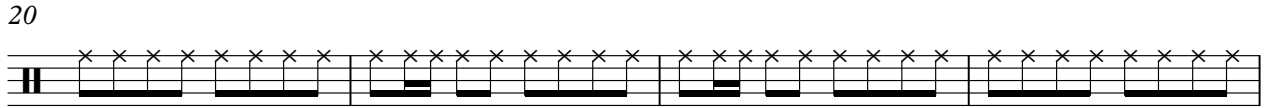

24

8

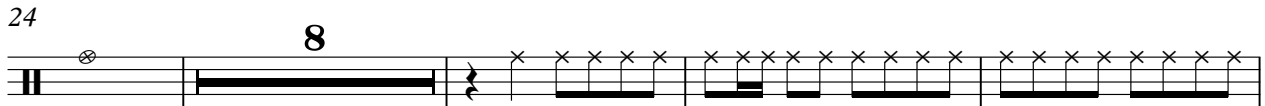

36

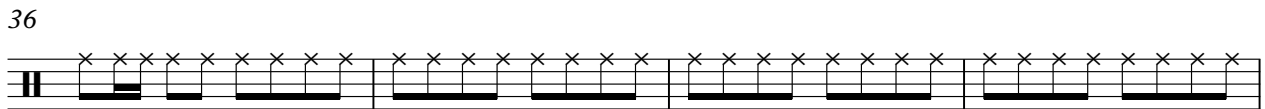

40

8

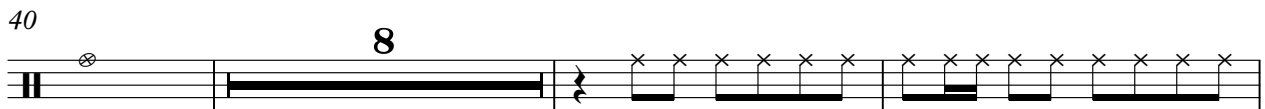

51

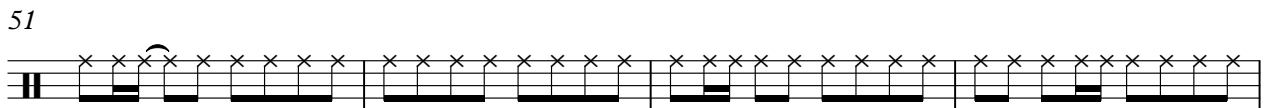

55

8

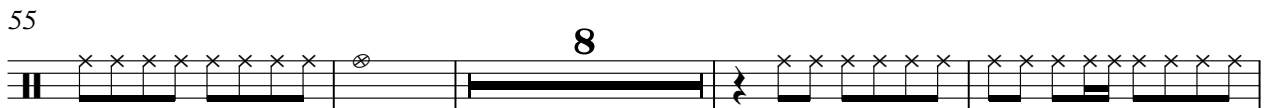

67

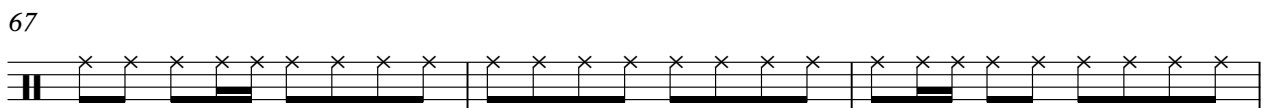

70

8

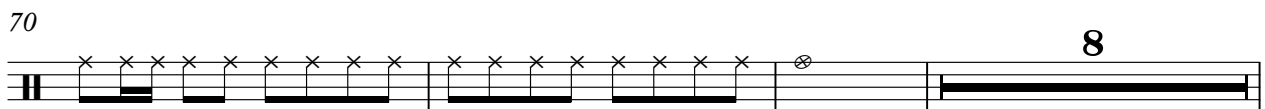

2

# RIDE CYMB

81

85

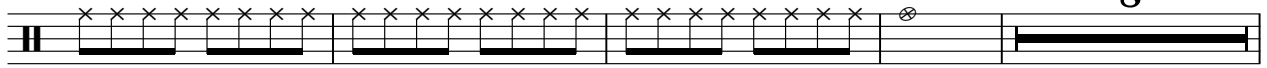

97

101

105

109

113

116

♩ = 142,001755

7 6

16

8 6

32

8 6

48

15 8

73

6 8

89

6

96

23

HIGHTOM

Rufus Thomas - Barefootin`

♩ = 142,001755

14 15

32

15 15

64

15 15

95

25 25

MID TOM

Rufus Thomas - Barefootin`

♩ = 142,001755

7 6

17 7 6

33 7 6

49 7 6

65 7 6

81 7 15

104 14

STEEL GTR

Rufus Thomas - Barefootin`

♩ = 142,001755

4

7

10

13

17

20

23

26

29

33

V.S.

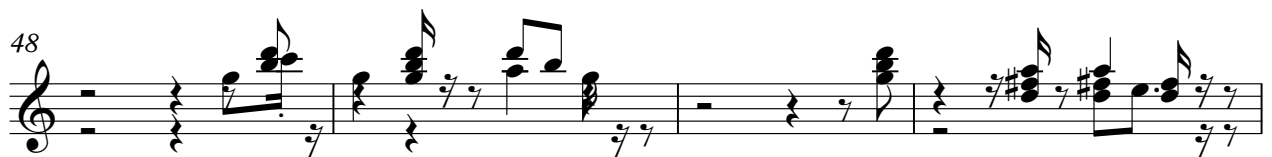
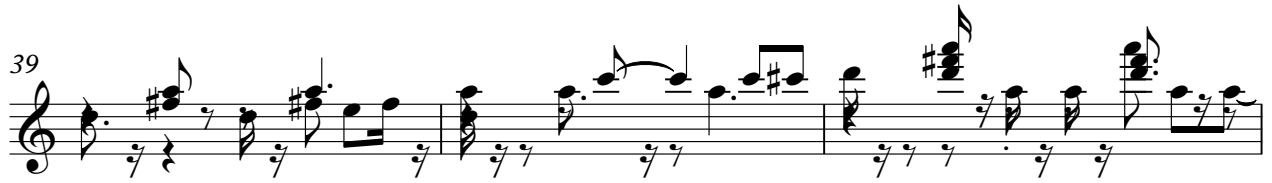

STEEL GTR

68

71

74

77

81

84

87

90

93

97

STEEL GTR

100

103

107

110

113

116

118

SLAPBASS 1

Rufus Thomas - Barefootin`

♩ = 142,001755

4

V.S.

42

46

50

53

57

61

65

68

71

75

113

116

118

BRASS 1

Rufus Thomas - Barefootin`

♩ = 142,001755

4

8

7

18

21

24

7

34

37

40

7

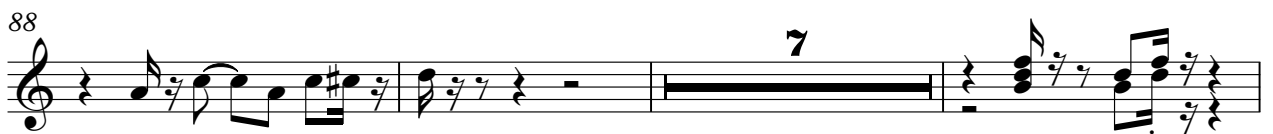
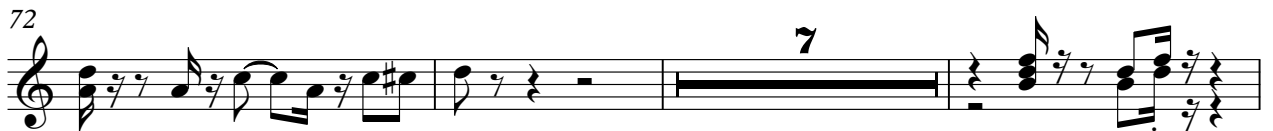
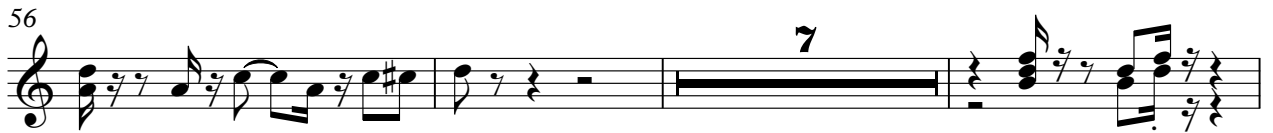

102

106

111

115

118
