

Rumba Tres - El Porompompero

♩ = 122,000816

MELODY

DRUMS

+12STR GTR

STEEL GTR

STEEL GTR

BANJO

ACOU BASS

BRASS 1

4

DRUMS

+12STR GTR

STEEL GTR

STEEL GTR

BANJO

6

DRUMS

+12STR GTR

STEEL GTR

STEEL GTR

T
A
B

BANJO

ACOU BASS

8

DRUMS

+12STR GTR

STEEL GTR

STEEL GTR

T
A
B

BANJO

ACOU BASS

9

DRUMS

+12STR GTR

STEEL GTR

STEEL GTR

TAB

BANJO

ACOU BASS

11

DRUMS

+12STR GTR

STEEL GTR

STEEL GTR

TAB

BANJO

ACOU BASS

14

MELODY

DRUMS

STEEL GTR

STEEL GTR

ACOUBASS

16

MELODY

DRUMS

STEEL GTR

STEEL GTR

ACOUBASS

21

MELODY

DRUMS

STEEL GTR

STEEL GTR

BANJO

ACOU BASS

BRASS 1

23

MELODY

DRUMS

STEEL GTR

STEEL GTR

BANJO

ACOU BASS

BRASS 1

25

MELODY

DRUMS

+12STR GTR

STEEL GTR

STEEL GTR

T
A
B

BANJO

ACOU BASS

BRASS 1

27

DRUMS

+12STR GTR

STEEL GTR

STEEL GTR

T
A
B

BANJO

ACOU BASS

28

DRUMS

+12STR GTR

STEEL GTR

STEEL GTR

TAB

BANJO

ACOU BASS

29

DRUMS

+12STR GTR

STEEL GTR

STEEL GTR

TAB

BANJO

ACOU BASS

30

MELODY

DRUMS

+12STR GTR

STEEL GTR

STEEL GTR

BANJO

ACOU BASS

32

MELODY

DRUMS

STEEL GTR

STEEL GTR

ACOU BASS

33

MELODY

DRUMS

STEEL GTR

STEEL GTR

ACOUBASS

BRASS 1

35

MELODY

DRUMS

STEEL GTR

STEEL GTR

BANJO

ACOUBASS

BRASS 1

37

MELODY

DRUMS

STEEL GTR

STEEL GTR
T
A
B

BANJO

ACOU BASS

BRASS 1

38

MELODY

DRUMS

STEEL GTR

STEEL GTR
T
A
B

BANJO

ACOU BASS

BRASS 1

40

MELODY

DRUMS

STEEL GTR

STEEL GTR

BANJO

ACOU BASS

BRASS 1

42

MELODY

DRUMS

+12STR GTR

STEEL GTR

STEEL GTR

BANJO

ACOU BASS

BRASS 1

44

DRUMS

+12STR GTR

STEEL GTR

STEEL GTR

T
A
B

BANJO

ACOU BASS

45

DRUMS

+12STR GTR

STEEL GTR

STEEL GTR

T
A
B

BANJO

ACOU BASS

46

MELODY

DRUMS

+12STR GTR

STEEL GTR

STEEL GTR

TAB

BANJO

ACOU BASS

47

MELODY

DRUMS

STEEL GTR

STEEL GTR

TAB

BANJO

ACOU BASS

49

MELODY

DRUMS

STEEL GTR

STEEL GTR

ACOUBASS

50

MELODY

DRUMS

STEEL GTR

STEEL GTR

ACOUBASS

BRASS 1

52

MELODY

DRUMS

STEEL GTR

STEEL GTR

BANJO

ACOU BASS

BRASS 1

T
A
B

3 5 1 3 1 3 6 1

11-11 11-11 11-11 11-11 11-11 13-13 13-13 13-13 13-13 13-13 13-13 13-13 13-13 13-13 11-11 11-11 11-11 11-11 11-11

10-10 10-10 10-10 10-10 10-10 12-12 12-12 12-12 12-12 12-12 12-12 12-12 12-12 12-12 10-10 10-10 10-10 10-10 10-10

54

MELODY

DRUMS

STEEL GTR

STEEL GTR

BANJO

ACOU BASS

BRASS 1

T
A
B

6 1 5 0 5 0 3 5

11-11 11-11 11-11 11-11 11-11 11-11 10-10 10-10 10-10 10-10 10-10 10-10 10-10 10-10 10-10 11-11 11-11 11-11 11-11 11-11

10-10 10-10 10-10 10-10 10-10 10-10 9-9 9-9 9-9 9-9 9-9 9-9 9-9 9-9 9-9 10-10 10-10 10-10 10-10 10-10

56

MELODY

DRUMS

STEEL GTR

STEEL GTR

BANJO

ACOU BASS

BRASS 1

58

MELODY

DRUMS

+12STR GTR

STEEL GTR

STEEL GTR

BANJO

ACOU BASS

BRASS 1

60

DRUMS

+12STR GTR

STEEL GTR

STEEL GTR

BANJO

ACOU BASS

61

DRUMS

+12STR GTR

STEEL GTR

STEEL GTR

BANJO

ACOU BASS

62

DRUMS

+12STR GTR

STEEL GTR

STEEL GTR

T
A
B

BANJO

ACOU BASS

63

MELODY

DRUMS

+12STR GTR

STEEL GTR

STEEL GTR

T
A
B

BANJO

ACOU BASS

65

MELODY

DRUMS

STEEL GTR

STEEL GTR

ACOUBASS

67

MELODY

DRUMS

BRASS 1

70 $\text{♩} = 123,001228$ $\text{♩} = 124,000252$

MELODY

DRUMS

STEEL GTR

STEEL GTR

T
A
B

3 5 3 5 1 3 1 3

BANJO

11-11-11-11-11 11 11-11-11-11-11 11 13-13-13-13-13 13 13-13-13-13-13 13

10-10-10-10-10 10 10-10-10-10-10 10 12-12-12-12-12 12 12-12-12-12-12 12

ACOU BASS

$\text{♩} = 123,001228$ $\text{♩} = 124,000252$

BRASS 1

72 $\text{♩} = 125,000000$ $\text{♩} = 126,000130$ $\text{♩} = 127,000252$ $\text{♩} = 128,000000$

MELODY

DRUMS

STEEL GTR

STEEL GTR

T
A
B

6 1 6 1 5 0 5 0

BANJO

11-11-11-11-11 11 11-11-11-11-11 11 10-10-10-10-10 10 10-10-10-10-10 10 10-10-10-10-10 10 10-10-10-10-10 10

9-9-9-9-9 9 9-9-9-9-9 9 9-9-9-9-9 9 9-9-9-9-9 9

ACOU BASS

$\text{♩} = 125,000000$ $\text{♩} = 126,000130$ $\text{♩} = 127,000252$ $\text{♩} = 128,000000$

BRASS 1

74 ♩ = 129,001740 ♩ = 130,002380 ♩ = 131,001511 ♩ = 132,001587

MELODY

DRUMS

STEEL GTR

STEEL GTR

T
A
B

BANJO

ACOU BASS

BRASS 1

♩ = 129,001740 ♩ = 130,002380 ♩ = 131,001511 ♩ = 132,001587

76 ♩ = 133,002304 ♩ = 134,000351

MELODY

DRUMS

STEEL GTR

STEEL GTR

T
A
B

BANJO

ACOU BASS

BRASS 1

♩ = 133,002304 ♩ = 134,000351

77 ♩ = 135,001343

MELODY

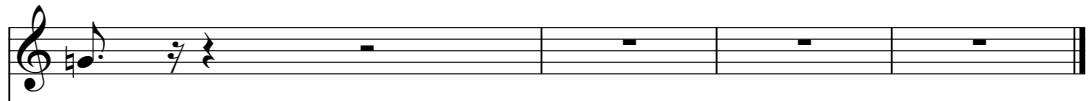

DRUMS

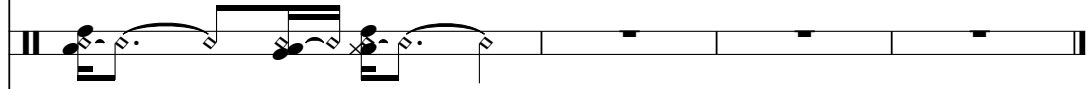

+12STR GTR

STEEL GTR

STEEL GTR

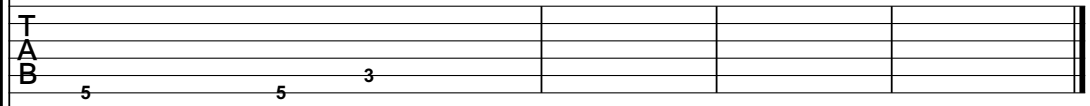

BANJO

ACOU BASS

♩ = 135,001343

BRASS 1

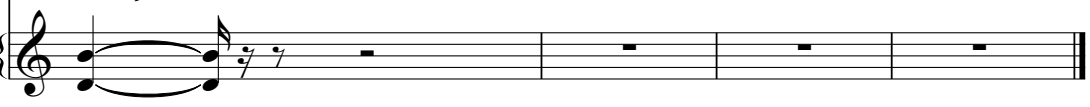

Rumba Tres - El Porompompero

MELODY

$\text{♩} = 122,000816$

11

15

19

22

25

31

35

38

41

3

3

3

6

3

46

50

53

56

59

65

68

71

♩ = 123,001228 ♩ = 124,000252 ♩ = 125,000000 ♩ = 126,000130 ♩ = 127,000252 ♩ = 128,000000

74

♩ = 129,001740 ♩ = 130,002380 ♩ = 131,001511 ♩ = 132,001587

76

♩ = 133,002304 ♩ = 134,000351 ♩ = 135,001343

DRUMS

Rumba Tres - El Porompompero

♩ = 122,000816

4/4

4

6

8

10

12

14

16

18

20

V.S.

DRUMS

22

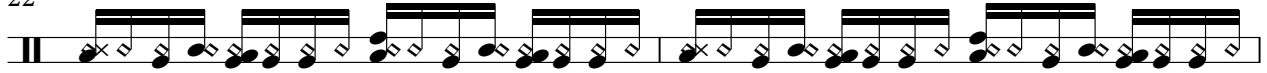

24

26

28

30

32

34

36

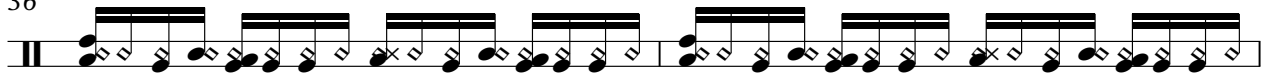

38

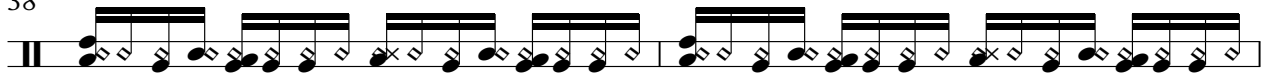

40

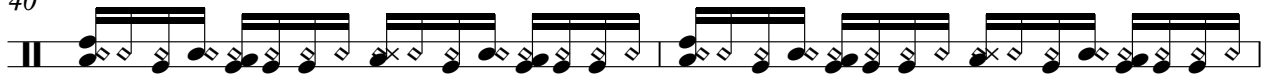

DRUMS

42

44

46

48

50

52

54

56

58

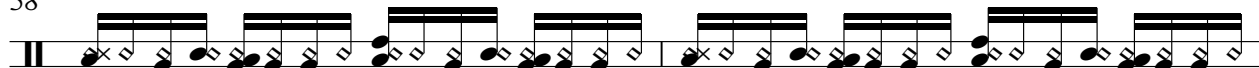

60

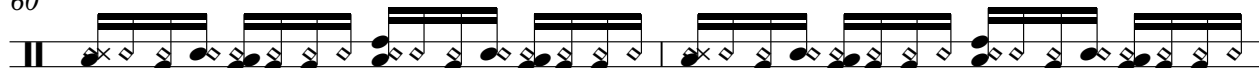

62

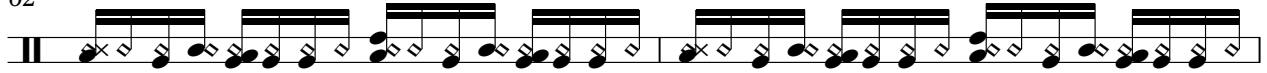

64

67

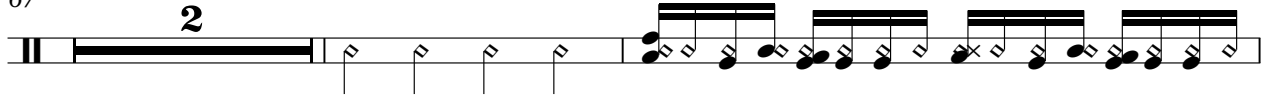

71 ♪ = 123,001228 ♪ = 124,000252 ♪ = 125,000000 ♪ = 126,000130

73 ♪ = 127,000252 ♪ = 128,000000 ♪ = 129,001740 ♪ = 130,002380

75 ♪ = 131,001511 ♪ = 132,001587 ♪ = 133,002304 ♪ = 134,000351

77 ♪ = 135,001343

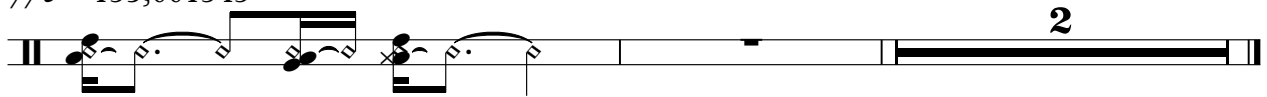

+12STR GTR

Rumba Tres - El Porompompero

♩ = 122,000816

3

7

10

12

12

26

29

11

43

45

12

59

62

7

♩ = 123,0014,2080,25225,0026,000

2

+12STR GTR

73 = 1 2 7 10 18 25 26 0 2 9 0 0 3 0 0 0 2 5 8 0 3 2 0 0 3 4 8 0 2 3 6 1 3 5 0 0 1 3 4 3

STEEL GTR

Rumba Tres - El Porompompero

♩ = 122,000816

2

6

8

10

12

14

16

18

21

23

V.S.

25

27

29

31

33

36

38

40

42

44

46

48

50

53

55

57

59

61

63

65

4

STEEL GTR

70

♩ = 123,001228 ♩ = 124,000252

72

♩ = 125,000000 ♩ = 126,000130 ♩ = 127,000252 ♩ = 128,000000

74

♩ = 129,001740 ♩ = 130,002380 ♩ = 131,001511 ♩ = 132,001587

76

♩ = 133,002304 ♩ = 134,000351 ♩ = 135,001343

2

Rumba Tres - El Porompompero

STEEL GTR

♩ = 122,000816

2

8

D
T A
A G
B D
B A
D

8

T
A
B

14

T
A
B

19

T
A
B

25

T
A
B

31

T
A
B

36

T
A
B

42

T
A
B

48

T
A
B

53

T
A
B

V.S.

2
59

STEEL GTR

Tab for measures 59-64. The strings are labeled T (Treble), A (Middle), and B (Bass). The notes are: 5 0 3 5 | 3 5 1 3 | 1 3 6 1 | 6 1 5 0 | 5 0 3 5 | 3 5 5 0.

65

♩ = 123,00124,0002525,00026,000130

3

Tab for measures 65-72. The strings are labeled T, A, and B. The notes are: 0 0 0 | [trill] | 3 5 3 5 | 1 3 1 3 | 6 1 6 1.

73 ♩ = 127,000252 ♩ = 128,000000 ♩ = 129,001740 ♩ = 130,002380 ♩ = 131,001511 ♩ = 132,001587

Tab for measures 73-75. The strings are labeled T, A, and B. The notes are: 5 0 5 0 | 3 5 3 5 | 1 3 1 3.

76 ♩ = 133,002304 ♩ = 134,000351001343

2

Tab for measures 76-78. The strings are labeled T, A, and B. The notes are: 6 1 6 1 | 5 5 3 | [trill].

Rumba Tres - El Porompompero

BANJO

♩ = 122,000816

3

7

9

11

13

19

21

23

25

27

5

V.S.

BANJO

29

35

38

40

42

44

46

52

54

56

BANJO

58

60

62

70

72

74

76

ACOU BASS

Rumba Tres - El Porompompero

♩ = 122,000816

4

9

14

18

22

27

31

35

40

45

V.S.

49

53

58

62

66

73 ♪ = 127,000252 ♪ = 128,000000 ♪ = 129,001740 ♪ = 130,002380 ♪ = 131,001511 ♪ = 132,001587

76 ♪ = 133,002304 ♪ = 134,000351 ♪ = 135,001343

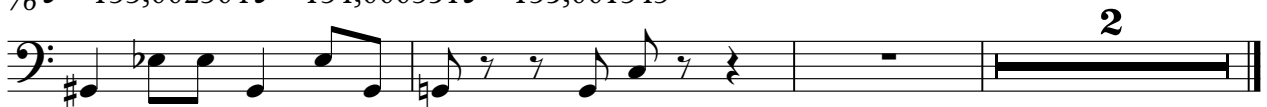

BRASS 1

Rumba Tres - El Porompompero

♩ = 122,000816

16

20

23

27

7

37

40

43

8

53

56

3

58

9

♩ = 123,001228 ♩ = 124,000252

72 ♩ = 125,000000 ♩ = 126,000130 ♩ = 127,000252 ♩ = 128,000000 ♩ = 129,001740 ♩ = 130,002380

75 ♩ = 131,001511 ♩ = 132,001587 ♩ = 133,002304 ♩ = 134,000351

77 ♩ = 135,001343

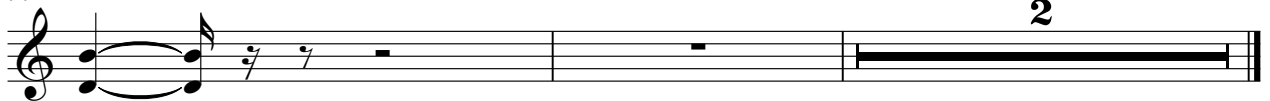

2