

# Rundgren Todd - Hello It`S Me

♩ = 90,999954

SN

BD

HH

CRASH

RIDE

PIANO

RHYTHM GUITAR

BASS

ORGAN

4

SN

BD

HH

RIDE

PIANO

RHYTHM GUITAR

BASS

ORGAN

5

SN

BD

HH

RIDE

LTOM

MTOM

PIANO

RHYTHM GUITAR

BASS

ORGAN

7

SN

BD

HH

MELODY

PIANO

RHYTHM GUITAR

BASS

ORGAN

9

SN

BD

HH

MELODY

PIANO

RHYTHM GUITAR

BASS

ORGAN

10

SN

BD

HH

MELODY

PIANO

RHYTHM GUITAR

BASS

ORGAN

11

SN

BD

HH

MELODY

PIANO

RHYTHM GUITAR

BASS

ORGAN

12

SN

BD

HH

MELODY

PIANO

RHYTHM GUITAR

BASS

ORGAN

Detailed description of the musical score: The score is for page 11, starting at measure 12. It features seven staves. The top three staves are for percussion: SN (Snare Drum) has a single note on the first beat; BD (Bass Drum) has a series of notes with a slur over the first four; HH (Hi-Hat) has a series of 'x' marks indicating hits. The MELODY staff is in treble clef with a key signature of one flat and a 7/8 time signature. The PIANO staff is in grand staff with a key signature of one flat. The RHYTHM GUITAR staff is in treble clef with a key signature of one flat. The BASS staff is in bass clef. The ORGAN staff is in treble clef with a key signature of one flat. The music is in 7/8 time.

13

SN

BD

HH

MELODY

PIANO

RHYTHM GUITAR

BASS

ORGAN

14

SN

BD

HH

CRASH

RIDE

MELODY

PIANO

RHYTHM GUITAR

BASS

ORGAN

16

SN

BD

HH

RIDE

PIANO

RHYTHM GUITAR

BASS

ORGAN

17

SN  
BD  
HH  
RIDE  
LTOM  
MTOM  
PIANO  
RHYTHM GUITAR  
BASS  
ORGAN

18

SN

BD

HH

CRASH

MELODY

PIANO

RHYTHM GUITAR

BASS

ORGAN

BRASS

19

SN

BD

HH

MELODY

PIANO

RHYTHM GUITAR

BASS

ORGAN

BRASS

21

22

SN

BD

HH

MELODY

PIANO

RHYTHM GUITAR

BASS

ORGAN

23

SN

BD

HH

MELODY

PIANO

RHYTHM GUITAR

BASS

ORGAN

24

SN

BD

HH

MELODY

PIANO

RHYTHM GUITAR

BASS

ORGAN

25

SN

BD

HH

MELODY

PIANO

RHYTHM GUITAR

BASS

ORGAN

26

28

SN  
BD  
HH  
RIDE  
PIANO  
RHYTHM GUITAR  
BASS  
ORGAN

29

SN  
BD  
HH  
RIDE  
LTOM  
MTOM  
PIANO  
RHYTHM GUITAR  
BASS  
ORGAN

1'17.3"  
30.1,00  
2ND

30

SN

BD

HH

CRASH

RIDE

HH OPEN

PIANO

RHYTHM GUITAR

BASS

ORGAN

BRASS

31

SN

BD

HH

CRASH

RIDE

HH OPEN

MELODY

PIANO

RHYTHM GUITAR

BASS

ORGAN

BRASS

32

SN  
BD  
HH  
CRASH  
RIDE  
HH OPEN  
MELODY  
PIANO  
RHYTHM GUITAR  
BASS  
ORGAN  
BRASS

33

SN  
BD  
HH  
CRASH  
RIDE  
HH OPEN  
MELODY  
PIANO  
RHYTHM GUITAR  
BASS  
ORGAN  
BRASS

34

SN

BD

HH

CRASH

RIDE

HH OPEN

MELODY

PIANO

RHYTHM GUITAR

BASS

ORGAN

BRASS

35

37

SN  
BD  
HH  
CRASH  
RIDE  
HH OPEN  
LTOM  
MELODY  
PIANO  
RHYTHM GUITAR  
BASS  
ORGAN  
BRASS

3/4  
3/4  
3/4  
3/4  
3/4  
3/4  
3/4  
3/4  
3/4  
3/4  
3/4  
3/4  
3/4  
3/4

39

SN

BD

HH

RIDE

PIANO

RHYTHM GUITAR

BASS

ORGAN

BRASS

1'43.3"  
40.1,00  
V

40

SN

BD

HH

CRASH

MELODY

PIANO

RHYTHM GUITAR

BASS

ORGAN

41

SN

BD

HH

MELODY

PIANO

RHYTHM GUITAR

BASS

ORGAN

42

SN

BD

HH

MELODY

PIANO

RHYTHM GUITAR

BASS

ORGAN

43

44

SN

BD

HH

MELODY

PIANO

RHYTHM GUITAR

BASS

ORGAN

45

46

SN

BD

HH

MELODY

PIANO

RHYTHM GUITAR

BASS

ORGAN

47

SN

BD

HH

MELODY

PIANO

RHYTHM GUITAR

BASS

ORGAN

48

SN  
BD  
HH  
CRASH  
RIDE  
MELODY  
PIANO  
RHYTHM GUITAR  
BASS  
ORGAN

50

51

SN  
BD  
HH  
RIDE  
LTOM  
MTOM  
PIANO  
RHYTHM GUITAR  
BASS  
ORGAN

52

53

SN

BD

HH

CRASH

RIDE

HH OPEN

MELODY

PIANO

RHYTHM GUITAR

BASS

ORGAN

BRASS

Detailed description of the musical score: The score is for a 12-piece band. It begins at measure 53. The percussion section includes a snare drum (SN) with a single hit, a bass drum (BD) with a steady eighth-note pattern, hi-hats (HH) with a pattern of eighth notes and x's, a crash cymbal (CRASH) with a single hit, a ride cymbal (RIDE) with a pattern of eighth notes and x's, and hi-hat open (HH OPEN) with a single hit. The melody is a simple eighth-note line. The piano part features chords and moving lines in both hands. The rhythm guitar part has a driving eighth-note pattern with chords. The bass part has a steady eighth-note line. The organ part has a simple chordal accompaniment. The brass part has a simple eighth-note line.

54

SN  
BD  
HH  
CRASH  
RIDE  
HH OPEN  
MELODY  
PIANO  
RHYTHM GUITAR  
BASS  
ORGAN  
BRASS

55

SN

BD

HH

CRASH

RIDE

HH OPEN

MELODY

PIANO

RHYTHM GUITAR

BASS

ORGAN

BRASS

56

SN

BD

HH

CRASH

RIDE

HH OPEN

MELODY

PIANO

RHYTHM GUITAR

BASS

ORGAN

BRASS

57

SN  
BD  
HH  
CRASH  
RIDE  
HH OPEN  
L TOM  
H TOM  
M TOM  
MELODY  
PIANO  
RHYTHM GUITAR  
BASS  
ORGAN  
BRASS

59

SN  
BD  
HH  
CRASH  
RIDE  
HH OPEN  
LTOM  
MELODY  
PIANO  
RHYTHM GUITAR  
BASS  
ORGAN  
BRASS

3/4

61

62

SN  
BD  
HH  
CRASH  
RIDE  
L TOM  
H TOM  
M TOM  
PIANO  
RHYTHM GUITAR  
BASS  
ORGAN  
BRASS

63

SN

BD

HH

CRASH

MELODY

PIANO

RHYTHM GUITAR

BASS

ORGAN

64

SN

BD

HH

MELODY

PIANO

RHYTHM GUITAR

BASS

ORGAN

BRASS

65

SN

BD

HH

MELODY

PIANO

RHYTHM GUITAR

BASS

ORGAN

BRASS

66

SN

BD

HH

MELODY

PIANO

RHYTHM GUITAR

BASS

ORGAN

BRASS

67

SN

BD

HH

CRASH

MELODY

PIANO

RHYTHM GUITAR

BASS

ORGAN

68

SN

BD

HH

MELODY

PIANO

RHYTHM GUITAR

BASS

ORGAN

69

SN

BD

HH

MELODY

PIANO

RHYTHM GUITAR

BASS

ORGAN

70

SN

BD

HH

MELODY

PIANO

RHYTHM GUITAR

BASS

ORGAN

71

SN

BD

HH

CRASH

RIDE

MELODY

PIANO

RHYTHM GUITAR

BASS

ORGAN

72

SN

BD

HH

RIDE

MELODY

PIANO

RHYTHM GUITAR

BASS

ORGAN

73

SN

BD

HH

RIDE

PIANO

RHYTHM GUITAR

BASS

ORGAN

BRASS

74

SN

BD

HH

RIDE

LTOM

MTOM

PIANO

RHYTHM GUITAR

BASS

ORGAN

BRASS

75

SN

BD

HH

CRASH

RIDE

PIANO

RHYTHM GUITAR

BASS

ORGAN

BRASS

76

SN

BD

HH

RIDE

PIANO

RHYTHM GUITAR

BASS

ORGAN

BRASS

3

77

SN

BD

HH

RIDE

PIANO

RHYTHM GUITAR

BASS

ORGAN

BRASS

78

79

SN

BD

HH

CRASH

RIDE

PIANO

RHYTHM GUITAR

BASS

ORGAN

BRASS

80

81

BD

CRASH

RIDE

HH OPEN

PIANO

RHYTHM GUITAR

BASS

ORGAN

BRASS

82

PIANO

RHYTHM GUITAR

BASS

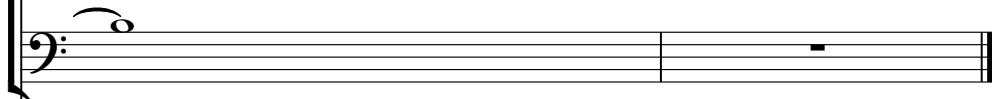

ORGAN

BRASS

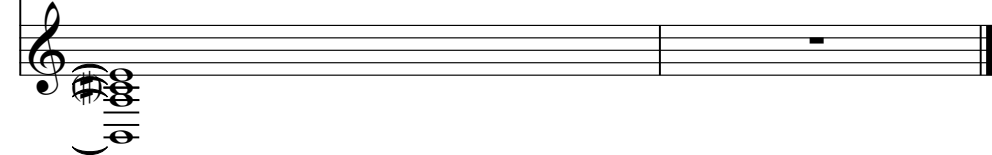

♩ = 90,999954

6

12

17

23

28

33

38

43

49

54

59

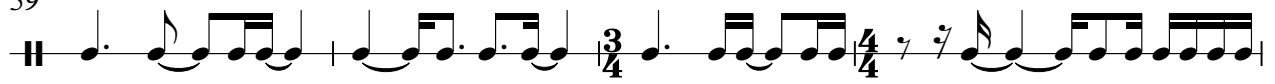

63

69

74

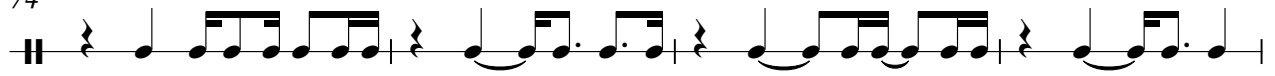

78

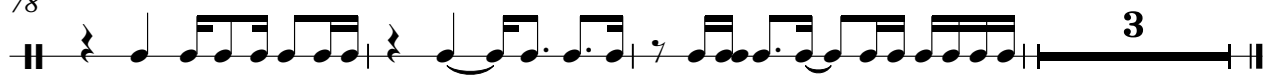

BD

Rundgren Todd - Hello It`S Me

♩ = 90,999954

6

10

14

19

23

27

31

35

40

V.S.

44

48

53

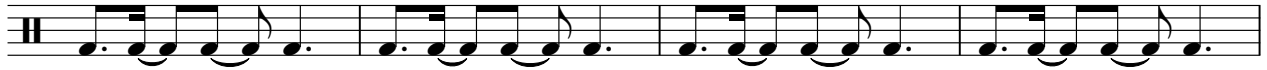

57

62

66

70

75

79

HH

# Rundgren Todd - Hello It`S Me

♩ = 90,999954

4/4

5

5

9

9

13

13

17

17

21

21

25

25

29

29

33

33

37

37

V.S.

2

HH

41

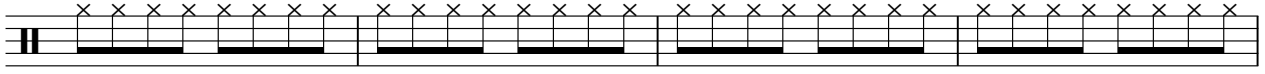

45

49

53

57

61

65

69

73

77

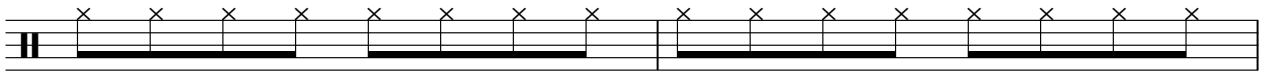

HH

3

79

3

CRASH

Rundgren Todd - Hello It`S Me

♩ = 90,999954

RIDE

Rundgren Todd - Hello It`S Me

♩ = 90,999954

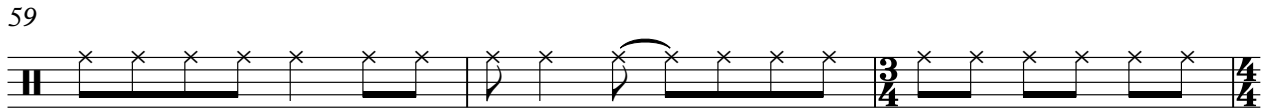
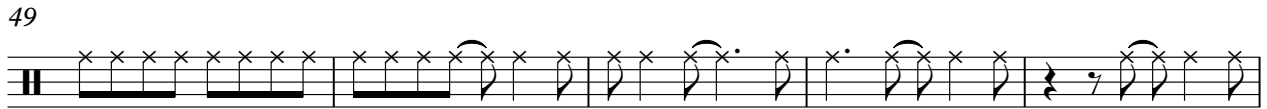
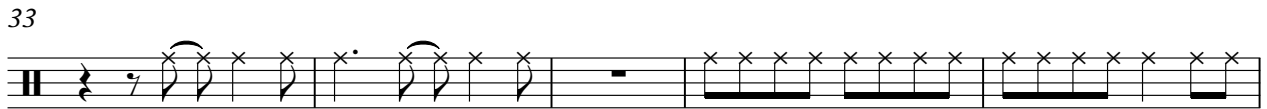
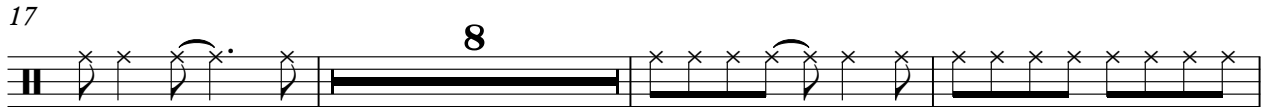

2

# RIDE

71

75

78

HH OPEN

Rundgren Todd - Hello It`S Me

♩ = 90,999954

**29**

4/4

34

3/4

40

**12**

4/4

57

3/4

61

**19**

**2**

3/4

4/4

2/4

♩ = 90,999954

4 11

18 11 5

37 11 5

57

63 11 3

78 3

HTOM

Rundgren Todd - Hello It`S Me

♩ = 90,999954

34

2

3

4

40

17

2

3

4

62

17

3

♩ = 90,999954

4 11 11

29 5 2

40 11 5

59 2 11

75 3 3

Rundgren Todd - Hello It`S Me

MELODY

♩ = 90,999954

5

10

14

20

24

28

35

41

46

48

3

53

58

64

68

71

PIANO

Rundgren Todd - Hello It`S Me

♩ = 90,999954

4

6

8

10

12

V.S.

14

17

20

22

24

26

29

32

35

38

40

42

44

46

48

51

54

57

60

62

64

66

68

70

73

76

79

81

RHYTHM GUITAR

Rundgren Todd - Hello It`S Me

♩ = 90,999954

4

7

10

12

14

17

19

22

24

V.S.

26

29

31

33

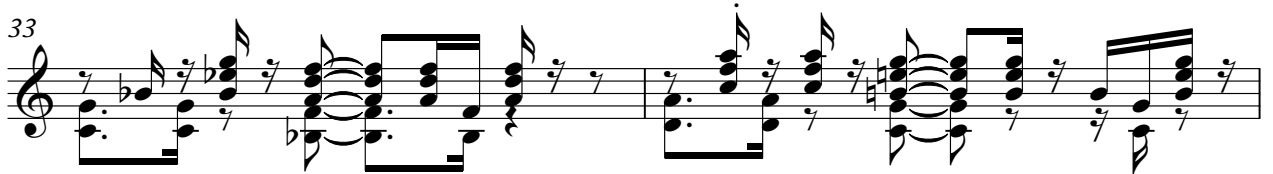

35

38

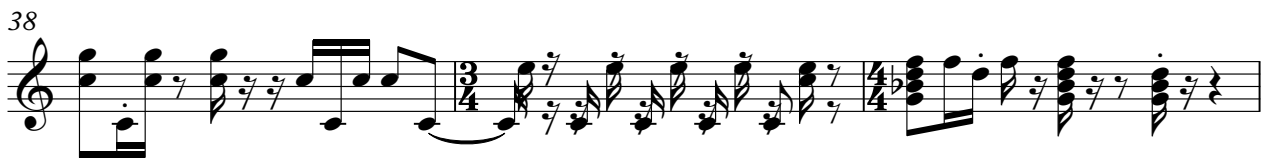

41

44

46

48

51

53

55

57

60

62

64

67

69

71

V.S.

73

75

77

79

81

BASS

Rundgren Todd - Hello It`S Me

♩ = 90,999954

5

8

11

15

19

22

26

30

33

V.S.

71

75

79

ORGAN

Rundgren Todd - Hello It`S Me

♩ = 90,999954

5

9

14

17

22

27

V.S.

30

34

39

43

48

51

54

58

63

66

70

74

76

78

80

ORGAN

82

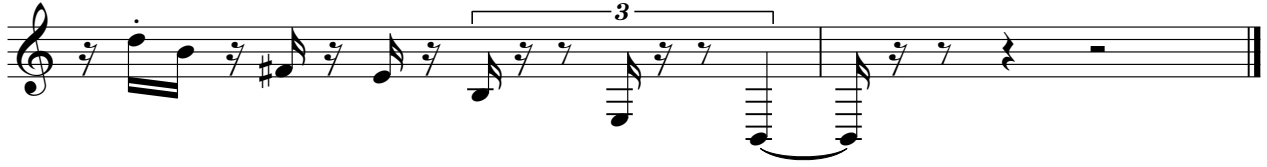

Rundgren Todd - Hello It`S Me

BRASS

♩ = 90,999954

17 10

30

34

38 12

54

57

62 3

67 6

76

79