

Rush - Beneath Between And Behind

♩ = 229,999619

♩ = 229,999619

10

Drums

Guitar

Bass

13

Drums

Guitar

Bass

Guita bass

16

Drums

Guitar

Bass

Vocals

Guita bass

19

Drums

Guitar

Bass

Vocals

22

Drums

Guitar

Bass

Vocals

25

Drums

Guitar

Bass

Vocals

28

Drums

Guitar

Bass

Vocals

31 5

Drums

Guitar

Bass

Vocals

34

Drums

Guitar

Bass

Vocals

37

Drums

Guitar

Bass

Vocals

40

Drums

Guitar

Bass

Vocals

43

Drums

Guitar

Bass

Vocals

46

Drums

Guitar

Bass

Vocals

50

Drums

Bass

Guita bass

54

Drums

Bass

Guita bass

58

Drums

Bass

Guita bass

61

Drums

Bass

Guita bass

64

Drums

Bass

Guita bass

67

Drums

Bass

Guita bass

70

Drums

Guitar

Bass

Guita bass

73

Drums

Guitar

Bass

77

81

84

Drums

Guitar

Bass

Vocals

87

Drums

Guitar

Bass

Vocals

90

Drums

Guitar

Bass

Vocals

93

Drums

Guitar

Bass

Vocals

96

Drums

Guitar

Bass

Vocals

99

Drums

Guitar

Bass

Vocals

102

Drums

Guitar

Bass

Vocals

105

Drums

Guitar

Bass

Vocals

108

Drums

Guitar

Bass

Vocals

111

Drums

Guitar

Bass

Vocals

115

Drums

Guitar

Bass

118

Drums

Guitar

Bass

121

Drums

Guitar

Bass

124

Drums

Guitar

Bass

Guita bass

Rush - Beneath Between And Behind

Drums

♩ = 229,999619

V.S.

Drums

41

45

49

54

59

63

67

71

80

84

Drums

88

92

96

100

104

108

112

116

120

123

Rush - Beneath Between And Behind

Guitar

♩ = 229,999619

7

13

18

22

28

33

37

43

47

24

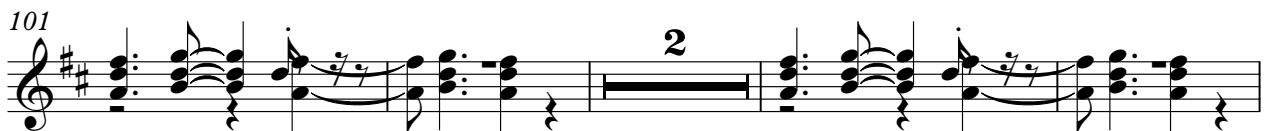
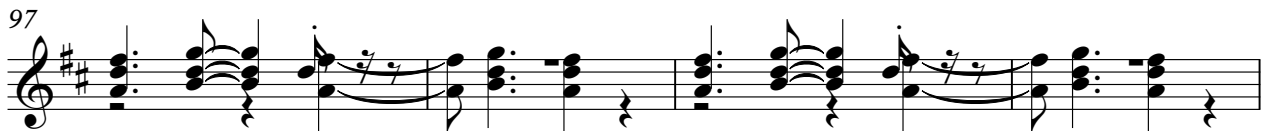

122

124

Rush - Beneath Between And Behind

Bass

♩ = 229,999619

8

13

18

23

28

33

39

44

49

55

61

67

73

79

84

89

93

97

103

108

113

119

123

Rush - Beneath Between And Behind

Vocals

♩ = 229,999619

16

21

27

32

37

43

48 **25** **7**

82

87

92

2

Vocals

93

97

102

108

Rush - Beneath Between And Behind

Guita bass

♩ = 229,999619

5 6

14 16

33 18

54

59

64

68 2

73 5 16

97 28