

Rush - By Tor And The Snowdog

♩ = 180,000183

4

7

Drums

Guitar

Bass

Vocals

10

Drums

Guitar

Bass

Vocals

13

Drums

Guitar

Bass

Vocals

16 3

Drums

Guitar

Bass

Vocals

18

Drums

Guitar Bass

Bass

Vocals

21

Drums

Guitar Bass

Bass

Vocals

Detailed description of the musical score: The score is written in a key signature of two sharps (F# and C#) and a 4/4 time signature. It consists of three systems of music. The first system (measures 16-17) features a drum part with a consistent pattern of snare and bass drum hits, a guitar part with chords and a melodic line, a bass part with a steady eighth-note rhythm, and a vocal line that is mostly silent. The second system (measures 18-20) continues the instrumental parts, with the guitar and bass parts showing more complex rhythmic patterns and the vocal line beginning to sing. The third system (measures 21-23) shows the instrumental parts continuing their patterns while the vocal line becomes more active with melodic phrases.

24

Drums

Guitar Bass

Bass

Vocals

26

Drums

Guitar

Bass

Vocals

29

Drums

Guitar

Bass

Vocals

32

Drums

Guitar

Bass

Vocals

35

Drums

Guitar

Bass

Vocals

38

Drums

Guitar

Bass

Vocals

41

Drums

Guitar

Guitar Bass

Bass

Vocals

43

Drums

Guitar Bass

Bass

Vocals

46

Drums

Guitar Bass

Bass

Vocals

49

Drums

Guitar Bass

Bass

Vocals

52

Drums

Guitar Bass

Bass

Vocals

56

Drums

Guitar Bass

Bass

Vocals

58

Drums

Guitar

Bass

Vocals

61

Drums

Guitar

Bass

Vocals

64

Drums

Guitar

Bass

Vocals

67

Drums

Guitar

Bass

Vocals

70

Drums

Guitar

Bass

Vocals

73

Drums

Guitar

Guitar Bass

Bass

Vocals

75

Drums

Guitar Bass

Bass

Vocals

78

Drums

Guitar Bass

Bass

Vocals

81

Drums

Guitar Bass

Bass

Vocals

84

Drums

Guitar Bass

Bass

Vocals

87

Drums

Guitar Bass

Bass

90

Drums

Guitar

Guitar Bass

Bass

92

Drums

Guitar

Bass

93

Drums

Guitar

Bass

Bass notation for measures 93-95. Measure 93 is a whole note chord. Measure 94 has a whole note chord followed by a quarter rest. Measure 95 is a whole rest.

Rush - By Tor And The Snowdog

Drums

♩ = 180,000183

5

9

13

17

20

24

27

31

35

V.S.

Drums

39

42

46

49

53

57

61

65

69

73

Drums

76

80

84

87

91

93

Rush - By Tor And The Snowdog

Guitar

♩ = 180,000183

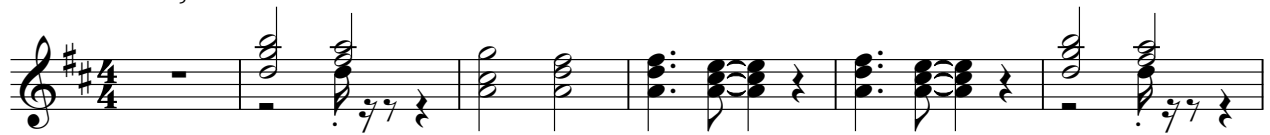

2

Guitar

90

Rush - By Tor And The Snowdog

Guitar Bass

♩ = 180,000183

17

22

42

48

53

58

78

84

88

16

5

Rush - By Tor And The Snowdog

Bass

♩ = 180,000183

5

9

13

17

21

26

30

35

39

V.S.

43

48

53

58

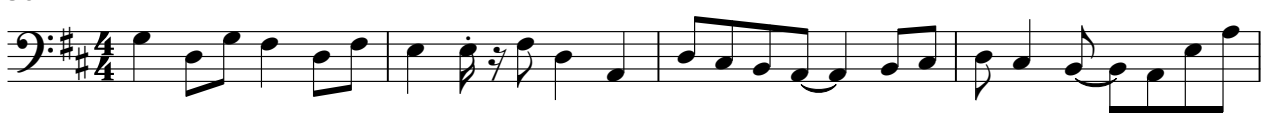

62

67

71

75

80

84

Bass

88

91

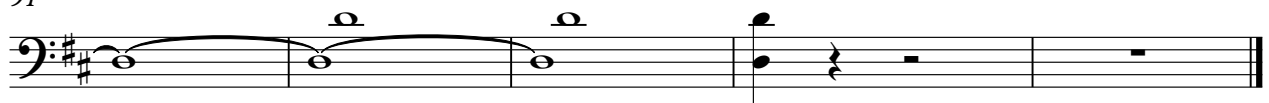

Rush - By Tor And The Snowdog

Vocals

♩ = 180,000183

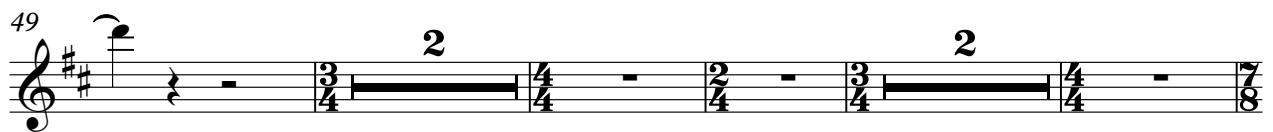

57

62

67

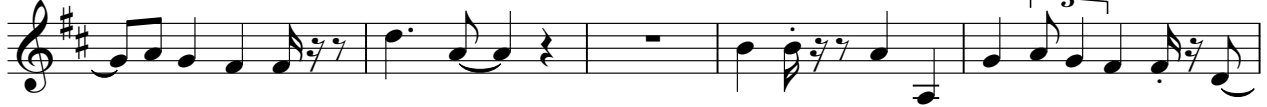

72

78

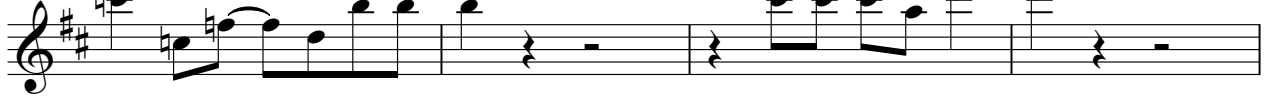

82

