

# Rush - Different Strings

$\text{♩} = 135,000137$

Guitar

Guitar Dis

Bass

Vocals

Piano

5

Guitar

Bass

Vocals

9

Guitar

Bass

Vocals

13

Guitar

Bass

Vocals

16

Guitar

Bass

Vocals

19

Guitar

Bass

Vocals

23

Guitar

Bass

Vocals

26

Guitar

Bass

Vocals

29

Bass

Vocals

Piano

31

Bass

Vocals

Piano

34

Bass

Vocals

Piano

46

Drums

Guitar

Bass

50

Drums

Guitar

Bass

54

Drums

Guitar

Bass

58

Drums

Guitar

Bass

Vocals

62

Drums

Guitar

Bass

Vocals

65

Drums

Guitar

Bass

Vocals

68

Drums

Guitar

Bass

Vocals

71

Drums

Guitar

Bass

Vocals

74

Drums

Guitar

Bass

Vocals

77

Drums

Guitar

Bass

Vocals

80

Drums

Bass

Vocals

Piano

82

Drums

Bass

Vocals

Piano

85

Drums

Bass

Vocals

Piano

88

Drums

Bass

Vocals

Piano

90

Drums

Bass

Vocals

Piano

93

Drums

Guitar

Guitar Dis

Bass

Vocals

Piano

97

Drums

Guitar

Guitar Dis

Bass

100

Drums

Guitar

Guitar Dis

Bass

103

Drums

Guitar

Guitar Dis

Bass

106

Drums

Guitar

Guitar Dis

Bass

109

Drums

Guitar

Guitar Dis

Bass

112

Drums

Guitar

Guitar Dis

Bass

114

Drums

Guitar

Guitar Dis

Bass

# Rush - Different Strings

## Drums

♩ = 135,000137

28

35

47

53

59

64

69

74

79

84

V.S.

89

96

100

104

108

112

114

44

49

53

57

61

65

69

73

77

85

96

102

108

112

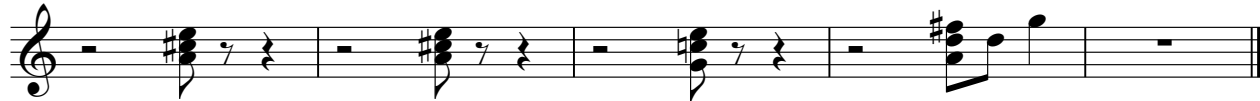

Guitar Dis

Rush - Different Strings

♩ = 135,000137

28

35

5 2

47

36 5

92

99

105

111

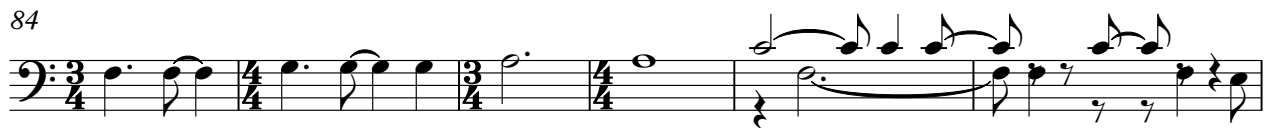
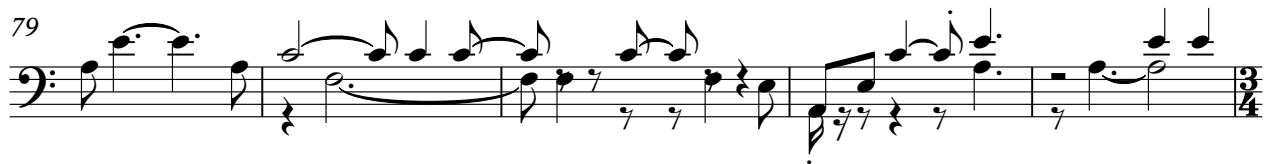

# Rush - Different Strings

## Vocals

♩ = 135,000137

3

10

15

20

25

31

37

43

11

Piano

Rush - Different Strings

♩ = 135,000137

24

29

32

36

39

43

80

83

87

90

32

V.S.

2

Piano

93

21
