

# Rush - Farewell 1

♩ = 132,000137

Electric Piano 1

Acoustic Piano 3

Acoustic Piano 3

♩ = 132,000137

Acoustic Piano 1

Acoustic Piano 1

Acoustic Piano 2

4

Electric Piano 1

Electric Piano 1

Acoustic Piano 3

Acoustic Piano 3

Acoustic Piano 3

Acoustic Piano 1

Acoustic Piano 1

Acoustic Piano 2

7

Electric Piano 1

Electric Piano 1

Acoustic Piano 3

Acoustic Piano 3

Acoustic Piano 3

Acoustic Piano 1

Acoustic Piano 1

Acoustic Piano 2

15

Electric Piano 1

Acoustic Piano 3

Acoustic Piano 3

Electric Piano 2

Harpsichord 2

Acoustic Piano 1

Electric Piano 1

Pipe Organ 2

Electric Piano 1

Acoustic Piano 3

Acoustic Piano 3

Acoustic Piano 3

Acoustic Piano 3

Electric Piano 2

Harpichord 2

Electric Piano 3

Acoustic Piano 1

Acoustic Piano 1

Acoustic Piano 1

Acoustic Piano 2

27

31

36

40

Electric Piano 1

Electric Piano 1

Acoustic Piano 3

Acoustic Piano 3

Acoustic Piano 3

Acoustic Piano 1

Acoustic Piano 1

Acoustic Piano 2

44

Electric Piano 1

Electric Piano 1

Acoustic Piano 3

Acoustic Piano 3

Acoustic Piano 3

Acoustic Piano 1

Acoustic Piano 1

Acoustic Piano 2

48

56

60

Electric Piano 1

Pipe Organ 2

Electric Piano 1

Acoustic Piano 3

Acoustic Piano 3

Acoustic Piano 3

Electric Piano 3

Acoustic Piano 1

Acoustic Piano 1

Acoustic Piano 2

64

68

73

77

Electric Piano 1

Electric Piano 1

Acoustic Piano 3

Acoustic Piano 3

Acoustic Piano 3

Acoustic Piano 1

Acoustic Piano 1

Acoustic Piano 2

81

85

Electric Piano 1

Pipe Organ 2

Electric Piano 1

Acoustic Piano 3

Acoustic Piano 3

Acoustic Piano 3

Electric Piano 3

Acoustic Piano 1

Acoustic Piano 1

Acoustic Piano 2

89

93

Electric Piano 1

Pipe Organ 2

Electric Piano 1

Acoustic Piano 3

Acoustic Piano 3

Acoustic Piano 3

Electric Piano 3

Acoustic Piano 1

Acoustic Piano 1

Acoustic Piano 2

Electric Piano 1

Pipe Organ 2

Electric Piano 1

Acoustic Piano 3

Acoustic Piano 3

Acoustic Piano 3

Electric Piano 3

Acoustic Piano 1

Acoustic Piano 1

Acoustic Piano 2

101

Electric Piano 1

Pipe Organ 2

Electric Piano 1

Acoustic Piano 3

Acoustic Piano 3

Acoustic Piano 3

Electric Piano 3

Acoustic Piano 1

Acoustic Piano 1

Acoustic Piano 2

105

Electric Piano 1

Pipe Organ 2

Electric Piano 1

Acoustic Piano 3

Acoustic Piano 3

Acoustic Piano 3

Electric Piano 3

Acoustic Piano 1

Acoustic Piano 1

Acoustic Piano 2

109

113

Electric Piano 1

Pipe Organ 2

Electric Piano 1

Acoustic Piano 3

Acoustic Piano 3

Acoustic Piano 3

Electric Piano 3

Acoustic Piano 1

Acoustic Piano 1

Acoustic Piano 2

117

121

124

Electric Piano 1

Pipe Organ 2

Electric Piano 1

Acoustic Piano 3

Acoustic Piano 3

Acoustic Piano 3

Electric Piano 2

Harpsichord 2

Electric Piano 3

Acoustic Piano 1

Acoustic Piano 1

Acoustic Piano 2

Electric Piano 1

Rush - Farewell 1

♩ = 132,000137

3 2

10 2 7

23 2

31 6

42

48

55

61

66 4

Electric Piano 1

74

80

87

93

99

106

112

118

122

♩ = 132,000137

11 8

22

27 21 2

54 4 3

65 14

84 2 4

95 3

103

107

111

116

121

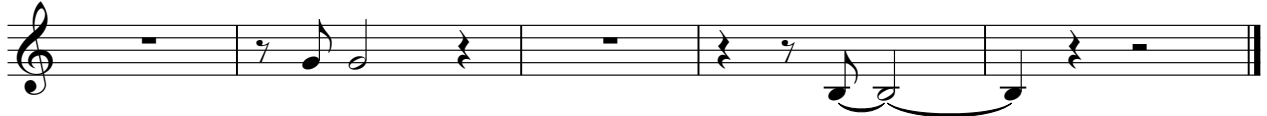

Electric Piano 1

Rush - Farewell 1

♩ = 132,000137

5

10

15

20

25

29

34

40

45

50

55

61

67

73

78

♩ = 132,000137

5

10

15

20

25

29

34

40

45

50

55

61

67

73

78

♩ = 132,000137

3 2

9 2 7

21 2

28 6

38

43

48

54

59

65

74

79

84

90

95

101

107

112

118

122

$\text{♩} = 132,000137$ 

53

57

62

67

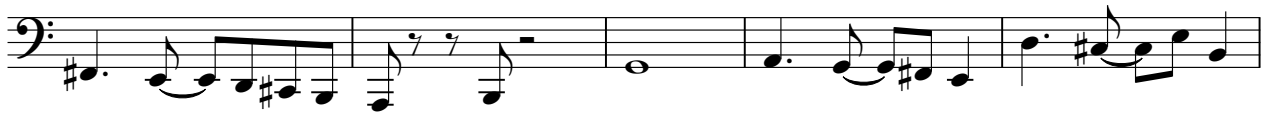

72

77

82

86

90

94

98

103

108

113

118

121

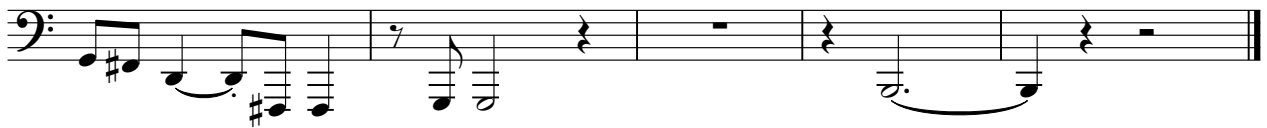

♩ = 132,000137

**20**

23

**102**

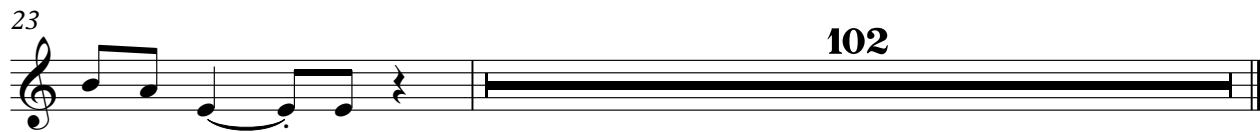

♩ = 132,000137

**12**

16

20

24

28

32

**91**

Harpichord 2

Rush - Farewell 1

♩ = 132,000137

**12**

16

20

24

28

32

**91**

Electric Piano 3

Rush - Farewell 1

♩ = 132,000137

11 8

22

27 21 2

54 4 3 4 3

65 14 14

84 2 4

94 3 3

101

107

113

119

122

♩ = 132,000137

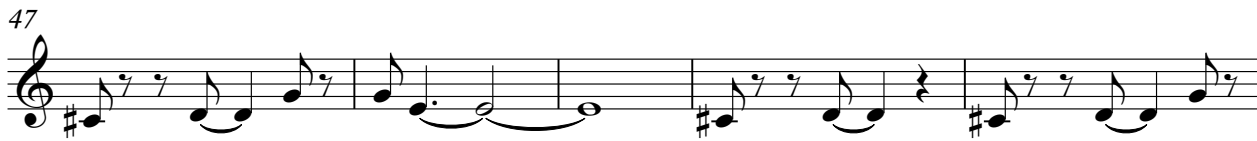
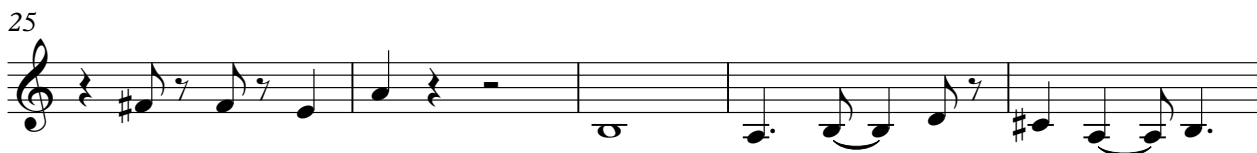

119

122

Acoustic Piano 1

Rush - Farewell 1

♩ = 132,000137

6  
11  
17  
23  
29  
35  
40  
45  
49

V.S.

98

103

108

113

118

121

♩ = 132,000137

**20**

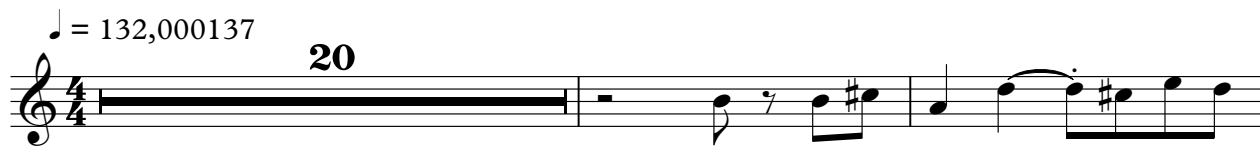

23

**102**

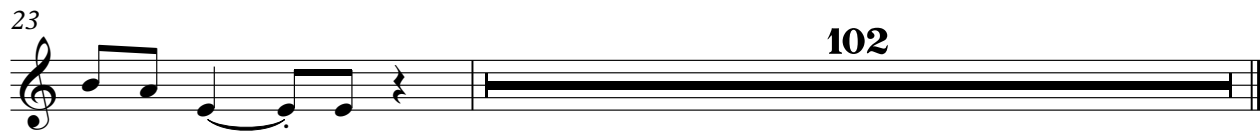

Acoustic Piano 2

Rush - Farewell 1

♩ = 132,000137

6

12

8

25

30

37

42

47

52

58

V.S.

63

69

76

82

87

92

98

103

109

114

119

122

