

Beck - Lost cause

♩ = 120,000000

Vocals

Guitar 1

Guitar 2

Clavinet

Guitar 1

Guitar 2

Vocals

Guitar 1

Guitar 2

10

Vocals

Guitar 1

Guitar 2

13

Vocals

Guitar 1

Guitar 2

16

Vocals

Guitar 1

Guitar 2

19

Vocals

Guitar 1

Guitar 2

22

Vocals

Guitar 1

Guitar 2

25

Vocals

Guitar 1

Guitar 2

Clavinet

28

Vocals

Guitar 1

Guitar 2

Clavinet

31

Vocals

Guitar 1

Guitar 2

Clavinet

34

Vocals

Guitar 1

Guitar 2

37

Vocals

Guitar 1

Guitar 2

40

Vocals

Guitar 1

Guitar 2

43

Vocals

Guitar 1

Guitar 2

46

Vocals

Guitar 1

Guitar 2

49

Vocals

Guitar 1

Guitar 2

Clavinet

52

Vocals

Guitar 1

Guitar 2

Clavinet

55

Vocals

Guitar 1

Guitar 2

Clavinet

58

Vocals

Guitar 1

Guitar 2

Clavinet

61

Vocals

Guitar 1

Guitar 2

Clavinet

64

Vocals

Guitar 1

Guitar 2

Clavinet

67

Vocals

Guitar 1

Guitar 2

Clavinet

70

Vocals

Guitar 1

Guitar 2

Clavinet

73

Vocals

Guitar 1

Guitar 2

Clavinet

76

Vocals

Guitar 1

Guitar 2

Clavinet

79

Vocals

Guitar 1

Guitar 2

Clavinet

82

82
Vocals
Guitar 1
Guitar 2
Clavinet

85

85
Vocals
Guitar 1
Guitar 2
Clavinet

88

88
Vocals
Guitar 1
Guitar 2
Clavinet

91

Vocals

Guitar 1

Guitar 2

Clavinet

94

Vocals

Guitar 1

Guitar 2

Clavinet

97

Vocals

Guitar 1

Guitar 2

Clavinet

100

Guitar 1

Guitar 2

Clavinet

Beck - Lost cause

Vocals

♩ = 120,000000

8

13

18

23

29

35

41

46

52

57

3

2

Vocals

62

68

74

79

85

91

96

4

Beck - Lost cause

Guitar 1

♩ = 120,000000

5

9

13

17

21

25

29

33

37

V.S.

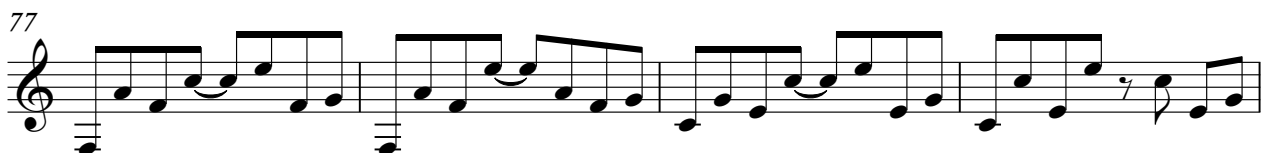
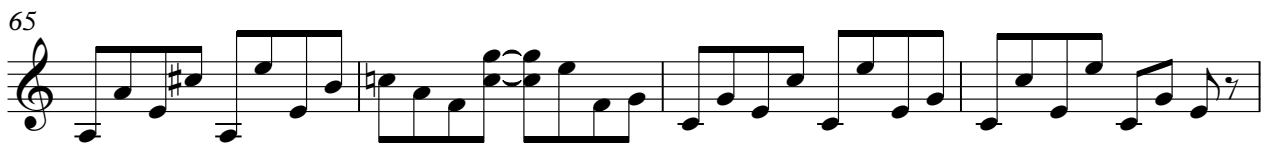

81

85

89

93

97

100

Guitar 2

Beck - Lost cause

♩ = 120,000000

6

10

14

18

22

26

30

34

38

V.S.

43

48

52

57

62

66

71

75

79

83

88

92

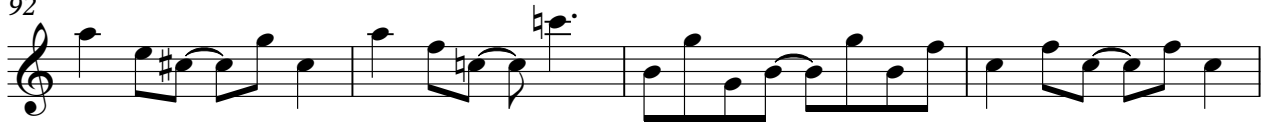

96

99

Clavinet

Beck - Lost cause

♩ = 120,000000

24

28

33

16

52

57

62

67

V.S.

99
