

Rush - Leave That Thing Alone

♩ = 120,000000

GM Power Kit

Saw Wave

Clean Elec. Gtr

Distortion Gtr

4

GM Power Kit

Saw Wave

Clean Elec. Gtr

2

10

GM Power Kit

Saw Wave

Clean Elec. Gtr

Bass Fretless

GM Dance Kit

12

GM Power Kit

Saw Wave

Clean Elec. Gtr

Bass Fretless

14

GM Power Kit

Saw Wave

Clean Elec. Gtr

Distortion Gtr

Bass Fretless

Strings

16

GM Power Kit

Saw Wave

Clean Elec. Gtr

Distortion Gtr

Bass Fretless

Strings

17

GM Power Kit

Saw Wave

Clean Elec. Gtr

Distortion Gtr

Bass Fretless

Strings

18

GM Power Kit

Saw Wave

Clean Elec. Gtr

Distortion Gtr

Bass Fretless

Strings

19

GM Power Kit

Saw Wave

Clean Elec. Gtr

Distortion Gtr

Bass Fretless

Strings

20

GM Power Kit

Saw Wave

Clean Elec. Gtr

Distortion Gtr

Bass Fretless

Strings

22

GM Power Kit

Saw Wave

Clean Elec. Gtr

Distortion Gtr

Bass Fretless

Strings

23

GM Power Kit

Saw Wave

Clean Elec. Gtr

Distortion Gtr

Bass Fretless

Strings

24

GM Power Kit

Saw Wave

Clean Elec. Gtr

Distortion Gtr

Bass Fretless

25

GM Power Kit

Saw Wave

Clean Elec. Gtr

Distortion Gtr

Bass Fretless

Strings

27

GM Power Kit

Saw Wave

Clean Elec. Gtr

Bass Fretless

28

GM Power Kit

Saw Wave

Clean Elec. Gtr

Bass Fretless

Strings

33

GM Power Kit

Saw Wave

Distortion Gtr

Bass Fretless

Strings

GM Dance Kit

34

GM Power Kit

Saw Wave

Distortion Gtr

Bass Fretless

Strings

GM Dance Kit

35

GM Power Kit

Saw Wave

Distortion Gtr

Bass Fretless

Strings

GM Dance Kit

36

GM Power Kit

Saw Wave

Distortion Gtr

Bass Fretless

Strings

GM Dance Kit

37

GM Power Kit

Saw Wave

Distortion Gtr

Bass Fretless

Strings

GM Dance Kit

38

GM Power Kit

Saw Wave

Distortion Gtr

Bass Fretless

Strings

GM Dance Kit

39

GM Power Kit

Distortion Gtr

Overdrive Gtr

Bass Fretless

Strings

41

GM Power Kit

Distortion Gtr

Overdrive Gtr

Bass Fretless

43

GM Power Kit

Overdrive Gtr

Bass Fretless

45

GM Power Kit

Overdrive Gtr

Bass Fretless

47

GM Power Kit

Bass Fretless

Rock Organ

48

GM Power Kit

Bells

Distortion Gtr

Bass Fretless

Rock Organ

16

51

GM Power Kit

Bells

Distortion Gtr

Bass Fretless

Rock Organ

52

GM Power Kit

Bells

Distortion Gtr

Bass Fretless

Rock Organ

55

GM Power Kit

Bells

Distortion Gtr

Overdrive Gtr

Distortion Gtr

Bass Fretless

Rock Organ

56

GM Power Kit

Distortion Gtr

Overdrive Gtr

Distortion Gtr

Bass Fretless

57

GM Power Kit

Overdrive Gtr

Distortion Gtr

Bass Fretless

58

GM Power Kit

Overdrive Gtr

Distortion Gtr

Bass Fretless

GM Dance Kit

59

GM Power Kit

Overdrive Gtr

Distortion Gtr

Bass Fretless

GM Dance Kit

60

GM Power Kit

Overdrive Gtr

Distortion Gtr

Bass Fretless

GM Dance Kit

61

GM Power Kit

Overdrive Gtr

Distortion Gtr

Bass Fretless

62

GM Power Kit

Overdrive Gtr

Distortion Gtr

Bass Fretless

63

GM Power Kit

Overdrive Gtr

Distortion Gtr

Bass Fretless

64

GM Power Kit

Overdrive Gtr

Distortion Gtr

Bass Fretless

GM Dance Kit

65

GM Power Kit

Overdrive Gtr

Distortion Gtr

Bass Fretless

GM Dance Kit

66

GM Power Kit

Overdrive Gtr

Distortion Gtr

Bass Fretless

GM Dance Kit

67

GM Power Kit

Overdrive Gtr

Distortion Gtr

Bass Fretless

68

GM Power Kit

Clean Elec. Gtr

Distortion Gtr

Overdrive Gtr

Distortion Gtr

Bass Fretless

69

GM Power Kit

Clean Elec. Gtr

Distortion Gtr

Overdrive Gtr

Distortion Gtr

Bass Fretless

70

GM Power Kit

Saw Wave

Clean Elec. Gtr

Distortion Gtr

Bass Fretless

71

GM Power Kit

Saw Wave

Clean Elec. Gtr

Distortion Gtr

Bass Fretless

72

GM Power Kit

Saw Wave

Clean Elec. Gtr

Distortion Gtr

Bass Fretless

73

GM Power Kit

Saw Wave

Clean Elec. Gtr

Distortion Gtr

Bass Fretless

28

74

GM Power Kit

Saw Wave

Clean Elec. Gtr

Distortion Gtr

Bass Fretless

75

GM Power Kit

Saw Wave

Clean Elec. Gtr

Distortion Gtr

Bass Fretless

76

GM Power Kit

Saw Wave

Clean Elec. Gtr

Distortion Gtr

Bass Fretless

77

GM Power Kit

Saw Wave

Clean Elec. Gtr

Distortion Gtr

Bass Fretless

30

78

GM Power Kit

Saw Wave

Clean Elec. Gtr

Distortion Gtr

Bass Fretless

79

GM Power Kit

Saw Wave

Clean Elec. Gtr

Distortion Gtr

Bass Fretless

80

GM Power Kit

Saw Wave

Clean Elec. Gtr

Distortion Gtr

Bass Fretless

81

GM Power Kit

Saw Wave

Clean Elec. Gtr

Distortion Gtr

Bass Fretless

32

82

GM Power Kit

Saw Wave

Clean Elec. Gtr

Distortion Gtr

Bass Fretless

83

GM Power Kit

Saw Wave

Clean Elec. Gtr

Distortion Gtr

Bass Fretless

Rock Organ

84

GM Power Kit

Saw Wave

Clean Elec. Gtr

Distortion Gtr

Bass Fretless

Rock Organ

85

GM Power Kit

Saw Wave

Clean Elec. Gtr

Distortion Gtr

Bass Fretless

Rock Organ

86

GM Power Kit

Saw Wave

Distortion Gtr

Overdrive Gtr

Bass Fretless

Rock Organ

87

GM Power Kit

Distortion Gtr

Overdrive Gtr

Bass Fretless

Rock Organ

88

GM Power Kit

Clean Elec. Gtr

Overdrive Gtr

Bass Fretless

Rock Organ

89

GM Power Kit

Clean Elec. Gtr

Overdrive Gtr

Bass Fretless

Rock Organ

GM Dance Kit

90

GM Power Kit

91

GM Power Kit

Saw Wave

Clean Elec. Gtr

Bass Fretless

92

GM Power Kit

Saw Wave

Clean Elec. Gtr

Bass Fretless

94

GM Power Kit

Saw Wave

Clean Elec. Gtr

Bass Fretless

96

GM Power Kit

Saw Wave

Clean Elec. Gtr

Bass Fretless

GM Dance Kit

98

GM Power Kit

Saw Wave

Clean Elec. Gtr

Distortion Gtr

Bass Fretless

100

GM Power Kit

Saw Wave

Clean Elec. Gtr

Distortion Gtr

Distortion Gtr

Bass Fretless

GM Dance Kit

102

GM Power Kit

Saw Wave

Clean Elec. Gtr

Distortion Gtr

Bass Fretless

104

GM Power Kit

Saw Wave

Clean Elec. Gtr

Distortion Gtr

Bass Fretless

106

GM Power Kit

Saw Wave

Clean Elec. Gtr

Distortion Gtr

Bass Fretless

107

GM Power Kit

Saw Wave

Clean Elec. Gtr

Distortion Gtr

Distortion Gtr

Bass Fretless

GM Dance Kit

108

GM Power Kit

Saw Wave

Clean Elec. Gtr

Distortion Gtr

Distortion Gtr

Bass Fretless

GM Dance Kit

109

GM Power Kit

Saw Wave

Clean Elec. Gtr

Distortion Gtr

Distortion Gtr

Bass Fretless

GM Dance Kit

111

GM Power Kit

Saw Wave

Clean Elec. Gtr

Distortion Gtr

Distortion Gtr

Bass Fretless

GM Dance Kit

112

GM Power Kit

Saw Wave

Clean Elec. Gtr

Distortion Gtr

Distortion Gtr

Bass Fretless

GM Dance Kit

113

GM Power Kit

Saw Wave

Clean Elec. Gtr

Distortion Gtr

Distortion Gtr

Bass Fretless

GM Dance Kit

♩ = 120,000000
2

6

10

13

17

21

25

28

31

33

V.S.

GM Power Kit

GM Power Kit

GM Power Kit

70

73

76

78

81

83

86

88

90

92

95

98

101

104

107

110

112

Bells

Rush - Leave That Thing Alone

♩ = 120,000000

44 3 6

50

54

14 4

70

17 6 4 25

Rush - Leave That Thing Alone

Saw Wave

♩ = 120,000000

2

5

7

9

11

13

15

17

19

21

V.S.

Saw Wave

73

75

77

79

81

83

85

Saw Wave

91

93

95

97

99

101

103

105

107

109

111

113

Rush - Leave That Thing Alone

Clean Elec. Gtr

♩ = 120,000000

2

5

7

9

11

13

15

17

19

21

V.S.

23

25

27

29

45

70

72

74

76

78

80

82

84

88

92

94

96

98

100

102

104

106

108

110

112

Rush - Leave That Thing Alone

Distortion Gtr

♩ = 120,000000

2 12

18

25 5 3

35

42 3 3

49

50 3 3 3

51 3 3 3

53

54 3 3 3

V.S.

Distortion Gtr

55 11

68

69

72

76

80

84 3

91 8

105

111

Overdrive Gtr

Rush - Leave That Thing Alone

♩ = 120,000000

38

41

44

70

87

89

Rush - Leave That Thing Alone

Overdrive Gtr

♩ = 120,000000

44 3 6 7

56

59

62

65

67

17

87

4 25

Distortion Gtr

Rush - Leave That Thing Alone

♩ = 120,000000

44 3 6 7

56

59

61

64

67 17

87 4 10 6

108 3

Rush - Leave That Thing Alone

Bass Fretless

♩ = 120,000000

5

10

14

18

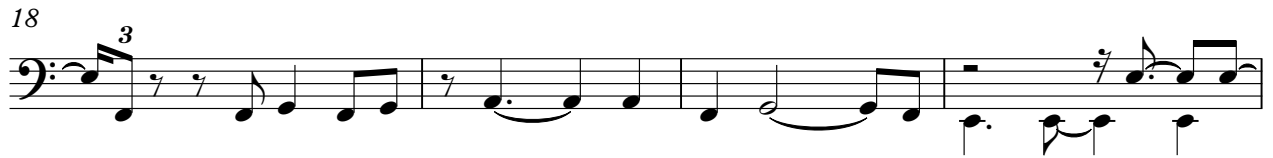

22

26

30

35

39

42

V.S.

45

3

48

3

50

3

52

3

54

3

56

3

58

3

60

3

62

3

64

3

66

68

70

73

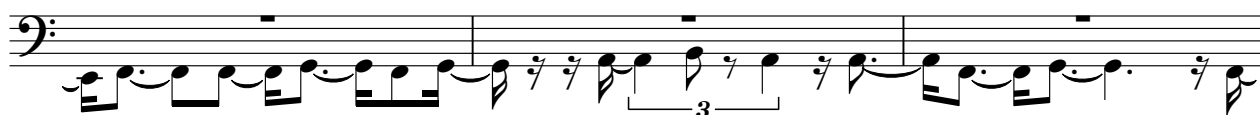

76

79

82

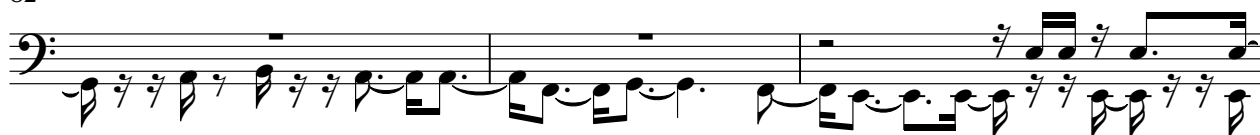

85

88

91

95

99

103

106

109

112

Rush - Leave That Thing Alone

Rock Organ

♩ = 120,000000

44 2 6/4

44 2 6/4

48

51

55 14 13 14 13

85

89

90 25

Strings

Rush - Leave That Thing Alone

♩ = 120,000000

5 9

18

25

2 2

34

40

5 3 6 22

70

17 4 25

♩ = 120,000000

9 21

33

38 6 3 10

59 3

66 3 17 2 2

91 5 3 6

107 3