

# Rush - Manhattan Project

♩ = 160,000000

6

DRUMS

GTHARMONIC

OVERDRIVE

PICK BASS

CHOIR AAHS

SYN BASS 1

11

DRUMS

GTHARMONIC

OVERDRIVE

PICK BASS

CHOIR AAHS

SYN BASS 1

13

DRUMS

GTHARMONIC

OVERDRIVE

PICK BASS

CHOIR AAHS

SYN BASS 1

16

DRUMS

PICK BASS

CHOIR AAHS

SYN BASS 1

20

DRUMS

CHOIR AAHS

23

DRUMS

CHOIR AAHS

26

DRUMS

CHOIR AAHS

29

DRUMS

CHOIR AAHS

32

DRUMS

GTHARMONIC

OVERDRIVE

PICK BASS

CHOIR AAHS

SYN BASS 1

36

DRUMS

GTHARMONIC

OVERDRIVE

PICK BASS

CHOIR AAHS

SYN BASS 1

39

DRUMS

GTHARMONIC

OVERDRIVE

PICK BASS

CHOIR AAHS

SYN BASS 1

42

DRUMS

GTHARMONIC

OVERDRIVE

PICK BASS

CHOIR AAHS

SYN BASS 1

45

DRUMS

GTHARMONIC

OVERDRIVE

PICK BASS

CHOIR AAHS

SYN BASS 1

48

DRUMS

GTHARMONIC

OVERDRIVE

PICK BASS

CHOIR AAHS

SYN BASS 1

51

DRUMS

GTHARMONIC

OVERDRIVE

PICK BASS

CHOIR AAHS

SYN BASS 1

54

DRUMS

GTHARMONIC

OVERDRIVE

PICK BASS

CHOIR AAHS

SYN BASS 1

56

DRUMS

GTHARMONIC

OVERDRIVE

PICK BASS

SYN BASS 1

SYNTH DRUM

58

DRUMS

GTHARMONIC

OVERDRIVE

PICK BASS

SYN BASS 1

SYNTH DRUM

60

DRUMS

GTHARMONIC

OVERDRIVE

PICK BASS

SYN BASS 1

62

DRUMS

GTHARMONIC

OVERDRIVE

PICK BASS

SYN BASS 1

SYNTH DRUM

64

DRUMS

GTHARMONIC

OVERDRIVE

PICK BASS

SYN BASS 1

66

DRUMS

GTHARMONIC

OVERDRIVE

PICK BASS

SYN BASS 1

SYNTH DRUM

68

DRUMS

GTHARMONIC

OVERDRIVE

PICK BASS

SYN BASS 1

70

DRUMS

GTHARMONIC

OVERDRIVE

PICK BASS

CHOIR AAHS

SYN BASS 1

SYNTH DRUM

72

DRUMS

GTHARMONIC

OVERDRIVE

PICK BASS

SYN BASS 1

75

DRUMS

GTHARMONIC

OVERDRIVE

PICK BASS

SYN BASS 1

78

DRUMS

GTHARMONIC

OVERDRIVE

PICK BASS

SYN BASS 1

81

DRUMS

GTHARMONIC

OVERDRIVE

PICK BASS

SYN BASS 1

SYNTH DRUM

84 15

DRUMS

GTHARMONIC

OVERDRIVE

PICK BASS

CHOIR AAHS

SYN BASS 1

87

DRUMS

CHOIR AAHS

90

DRUMS

CHOIR AAHS

93

DRUMS

CHOIR AAHS

96

DRUMS

CHOIR AAHS

99

DRUMS

GTHARMONIC

OVERDRIVE

PICK BASS

CHOIR AAHS

SYN BASS 1

SYNTH DRUM

102

DRUMS

GTHARMONIC

OVERDRIVE

PICK BASS

SYN BASS 1

105

DRUMS

GTHARMONIC

OVERDRIVE

PICK BASS

SYN BASS 1

108

DRUMS

GTHARMONIC

OVERDRIVE

PICK BASS

SYN BASS 1

111

DRUMS

GTHARMONIC

OVERDRIVE

PICK BASS

SYN BASS 1

SYNTH DRUM

114

DRUMS

GTHARMONIC

OVERDRIVE

PICK BASS

SYN BASS 1

117

DRUMS

GTHARMONIC

OVERDRIVE

PICK BASS

CHOIR AAHS

SYN BASS 1

120

DRUMS

GTHARMONIC

OVERDRIVE

PICK BASS

CHOIR AAHS

SYN BASS 1

123

DRUMS

GTHARMONIC

OVERDRIVE

PICK BASS

CHOIR AAHS

SYN BASS 1

126

DRUMS

GTHARMONIC

OVERDRIVE

PICK BASS

CHOIR AAHS

SYN BASS 1

129

DRUMS

GTHARMONIC

OVERDRIVE

PICK BASS

CHOIR AAHS

SYN BASS 1

133

DRUMS

GTHARMONIC

OVERDRIVE

PICK BASS

CHOIR AAHS

SYN BASS 1

135

DRUMS

GTHARMONIC

OVERDRIVE

PICK BASS

CHOIR AAHS

SYN BASS 1

136

DRUMS

GTHARMONIC

OVERDRIVE

PICK BASS

CHOIR AAHS

SYN BASS 1

SYNTH DRUM

138

DRUMS

GTHARMONIC

OVERDRIVE

PICK BASS

CHOIR AAHS

SYN BASS 1

139

DRUMS

GTHARMONIC

OVERDRIVE

PICK BASS

CHOIR AAHS

SYN BASS 1

140

DRUMS

GTHARMONIC

OVERDRIVE

PICK BASS

CHOIR AAHS

SYN BASS 1

SYNTH DRUM

142

DRUMS

GTHARMONIC

OVERDRIVE

PICK BASS

CHOIR AAHS

SYN BASS 1

144

DRUMS

GTHARMONIC

OVERDRIVE

PICK BASS

CHOIR AAHS

SYN BASS 1

SYNTH DRUM

146

DRUMS

GTHARMONIC

OVERDRIVE

PICK BASS

CHOIR AAHS

SYN BASS 1

SYNTH DRUM

Detailed description of the musical score: The score is for page 26, starting at measure 146. It consists of seven staves. The DRUMS staff uses a drum set icon and contains a complex rhythmic pattern with many 'x' marks indicating hits. The GTHARMONIC and OVERDRIVE staves are in treble clef and contain melodic lines with various articulations like slurs and accents. The PICK BASS staff is in bass clef and contains a simple eighth-note bass line. The CHOIR AAHS staff is in treble clef and features a long note followed by a chordal sequence. The SYN BASS 1 staff is in bass clef and contains a simple eighth-note bass line. The SYNTH DRUM staff is in treble clef and contains a simple eighth-note pattern.

148

DRUMS

GTHARMONIC

OVERDRIVE

PICK BASS

CHOIR AAHS

SYN BASS 1

SYNTH DRUM

150

DRUMS

GTHARMONIC

OVERDRIVE

PICK BASS

SYN BASS 1

153

DRUMS

GTHARMONIC

OVERDRIVE

PICK BASS

SYN BASS 1

156

DRUMS

GTHARMONIC

OVERDRIVE

PICK BASS

SYN BASS 1

159

DRUMS

GTHARMONIC

OVERDRIVE

PICK BASS

SYN BASS 1

SYNTH DRUM

162

DRUMS

GTHARMONIC

OVERDRIVE

PICK BASS

SYN BASS 1

165

DRUMS

GTHARMONIC

OVERDRIVE

PICK BASS

SYN BASS 1

167

DRUMS

GTHARMONIC

OVERDRIVE

PICK BASS

SYN BASS 1

169

DRUMS

GTHARMONIC

OVERDRIVE

PICK BASS

SYN BASS 1

SYNTH DRUM

171

DRUMS

GTHARMONIC

OVERDRIVE

PICK BASS

SYN BASS 1

174

DRUMS

GTHARMONIC

OVERDRIVE

PICK BASS

SYN BASS 1

177

DRUMS

GTHARMONIC

OVERDRIVE

PICK BASS

SYN BASS 1

SYNTH DRUM

180

DRUMS

GTHARMONIC

OVERDRIVE

PICK BASS

CHOIR AAHS

SYN BASS 1

182

DRUMS

GTHARMONIC

OVERDRIVE

PICK BASS

CHOIR AAHS

SYN BASS 1

185

DRUMS

GTHARMONIC

OVERDRIVE

PICK BASS

CHOIR AAHS

SYN BASS 1

188

DRUMS

GTHARMONIC

OVERDRIVE

PICK BASS

CHOIR AAHS

SYN BASS 1

192

DRUMS

GTHARMONIC

OVERDRIVE

PICK BASS

SYN BASS 1

195

DRUMS

GTHARMONIC

OVERDRIVE

PICK BASS

SYN BASS 1

DRUMS

GTHARMONIC

OVERDRIVE

PICK BASS

CHOIR AAHS

SYN BASS 1

DRUMS

GTHARMONIC

OVERDRIVE

PICK BASS

CHOIR AAHS

SYN BASS 1

DRUMS

Rush - Manhattan Project

♩ = 160,000000

V.S.

DRUMS

47

51

56

61

66

71

75

79

83

87

DRUMS

91

95

99

103

107

111

115

119

123

127

V.S.

DRUMS

131

135

138

140

143

146

149

153

157

161

♩ = 160,000000

2 2 2

11 17

33 2

40

46

51

55

58

61

64

V.S.

## GTHARMONIC

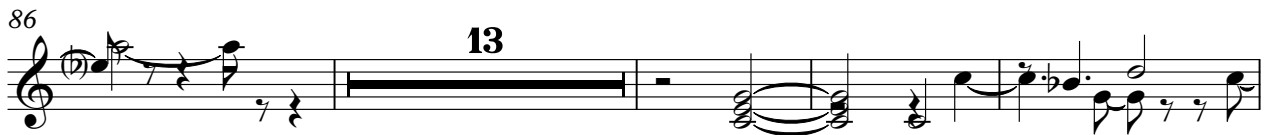

120

125

131

135

138

141

145

148

152

156

V.S.

OVERDRIVE

Rush - Manhattan Project

♩ = 160,000000

2 2 2

11 17

33 2

40

46

51

55

58

61

64

V.S.

## OVERDRIVE

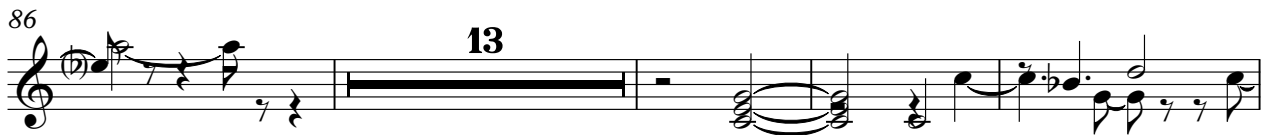
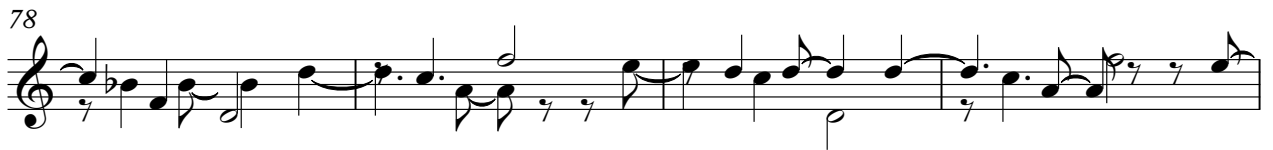

OVERDRIVE

120

125

131

135

138

141

145

148

152

156

V.S.

OVERDRIVE

160

164

167

170

174

179

184

191

196

199

♩ = 119,000397 ♩ = 95,001343

Rush - Manhattan Project

PICK BASS

♩ = 160,000000

10

15

33

40

45

51

56

60

64

V.S.

PICK BASS

68

72

76

80

84

101

105

109

113

117

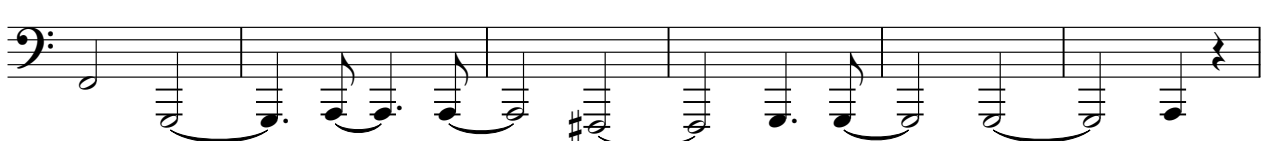

PICK BASS

167

171

175

179

184

191

197

♩ = 110,005,001,343

CHOIR AAHS

Rush - Manhattan Project

♩ = 160,000000

2

11

19

26

34

41

47

53

15

16

86

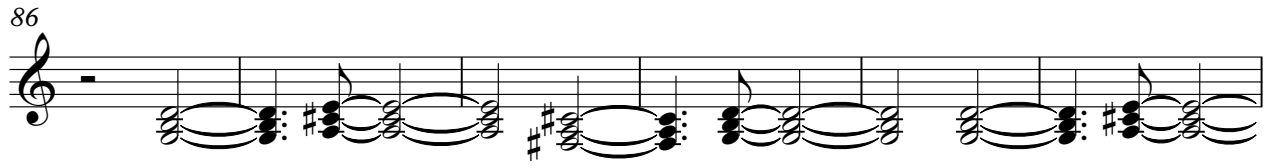

92

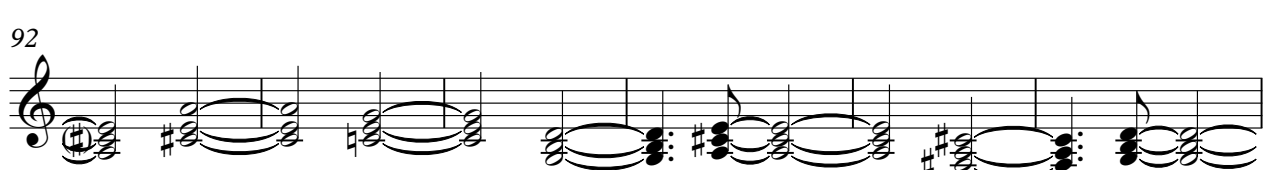

98

117

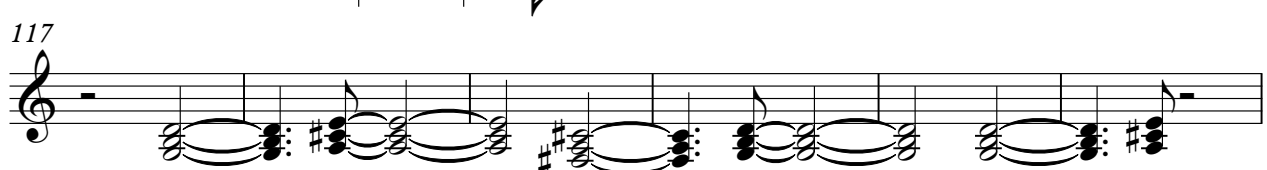

123

130

135

138

141

145

149

**31**

183

190

**7**  $\text{♩} = 119,000,007343$  **2**

SYN BASS 1

Rush - Manhattan Project

♩ = 160,000000

10

15

33

40

45

51

56

60

64

V.S.

68

72

76

80

84

101

105

109

113

117

123

129

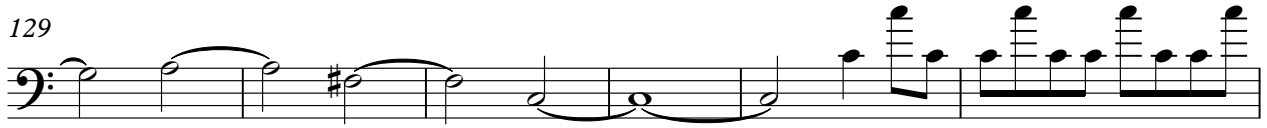

135

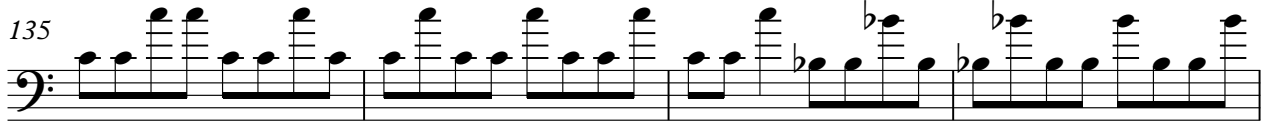

139

143

147

151

155

159

163

V.S.

SYN BASS 1

167

171

175

179

184

191

197

♩ = 110, 0053001343

SYNTH DRUM

Rush - Manhattan Project

♩ = 160,000000

55 3

62

3 3 11

82

18 12

114

23 3 3

145

11

160

8 7

177

♩ = 119,000397 ♩ = 95,001343

21 4