

Rush - MARATHON

♩ = 136,000153 ♩ = 150,000000 ♩ = 150,000000 ♩ = 150,000000 ♩ = 150,000000 ♩ = 150,000000

2

7 ♪ = 150,000000 ♪ = 136,000153 ♪ = 136,000153

Metal Bas

Power Bas

undefined

PrecLdGui

undefined

Synth 1

10 ♪ = 136,000153 ♪ = 136,000153

Metal Bas

Power Bas

undefined

PrecLdGui

undefined

Synth 1

12 ♩ = 136,000153 ♩ = 136,000153

Metal Bas
Power Bas
undefined
PrecLdGui
PrecLdGui
undefined
Synth 1

14 ♩ = 136,000153 ♩ = 136,000153

Metal Bas
Power Bas
undefined
PrecLdGui
PrecLdGui
undefined
Synth 1

16 ♪ = 136,000153 ♪ = 136,000153

Metal Bas
Power Bas
undefined
PrecLdGui
PrecLdGui
undefined
Synth 1

18 ♪ = 136,000153 ♪ = 136,000153

Metal Bas
Power Bas
undefined
PrecLdGui
PrecLdGui
undefined
Synth 1

20 ♪ = 136,000153 ♪ = 136,000153

Metal Bas
Power Bas
undefined
PrecLdGui
PrecLdGui
undefined
Synth 1

22 ♪ = 136,000153 ♪ = 136,000153

Metal Bas
Power Bas
undefined
PrecLdGui
PrecLdGui
undefined
Synth 1

6

24 ♩ = 136,000153

♩ = 136,000153

Metal Bas

Power Bas

undefined

PrecLdGui

PrecLdGui

undefined

Synth 1

26 ♩ = 136,000153

♩ = 136,000153

Metal Bas

Power Bas

undefined

PrecLdGui

PrecLdGui

undefined

Synth 1

28 ♩ = 136,000153 ♩ = 136,000153

Metal Bas

Power Bas

undefined

PrecLdGui

undefined

Synth 1

30 ♩ = 136,000153 ♩ = 136,000153

Metal Bas

Power Bas

undefined

PrecLdGui

undefined

Synth 1

32 ♪ = 136,000153 ♪ = 136,000153

Metal Bas

Power Bas

undefined

PrecLdGui

PrecLdGui

undefined

Synth 1

34 ♪ = 136,000153 ♪ = 136,000153

Metal Bas

Power Bas

undefined

PrecLdGui

PrecLdGui

undefined

Synth 1

36 ♪ = 136,000153 ♪ = 136,000153

Metal Bas
Power Bas
undefined
PrecLdGui
PrecLdGui
undefined
Synth 1

38 ♪ = 136,000153 ♪ = 136,000153

Metal Bas
Power Bas
undefined
PrecLdGui
PrecLdGui
undefined
Synth 1

10

40 ♩ = 136,000153

♩ = 136,000153

Metal Bas
Power Bas
undefined
PrecLdGui
PrecLdGui
undefined
Synth 1

42 ♩ = 136,000153

♩ = 136,000153

Metal Bas
Power Bas
undefined
PrecLdGui
PrecLdGui
undefined
Synth 1

44 ♩ = 136,000153 ♩ = 136,000153

Metal Bas
Power Bas
undefined
PrecLdGui
PrecLdGui
undefined
Synth 1

46 ♩ = 136,000153 ♩ = 136,000153

Metal Bas
Power Bas
undefined
PrecLdGui
PrecLdGui
undefined
Synth 1

12

48 ♩ = 136,000153

♩ = 136,000153

Metal Bas

Power Bas

undefined

PrecLdGui

PrecLdGui

undefined

Synth 1

50 ♩ = 136,000153

♩ = 136,000153

Metal Bas

Power Bas

undefined

PrecLdGui

PrecLdGui

undefined

Synth 1

52 ♩ = 136,000153 ♩ = 136,000153

Metal Bas

Power Bas

undefined

PrecLdGui

PrecLdGui

undefined

Synth 1

54 ♩ = 136,000153 ♩ = 136,000153

Metal Bas

Power Bas

undefined

PrecLdGui

PrecLdGui

undefined

Synth 1

56 ♩ = 136,000153

♩ = 136,000153

Metal Bas

Power Bas

undefined

PrecLdGui

PrecLdGui

undefined

Synth 1

58 ♩ = 136,000153

♩ = 136,000153

Metal Bas

Power Bas

undefined

PrecLdGui

PrecLdGui

undefined

Synth 1

60 ♩ = 136,000153 ♩ = 136,000153

Metal Bas
Power Bas
undefined
PrecLdGui
PrecLdGui
undefined
Synth 1

62 ♩ = 136,000153 ♩ = 136,000153

Metal Bas
Power Bas
undefined
PrecLdGui
PrecLdGui
undefined
Synth 1

16

64 ♩ = 150,000000

♩ = 150,000000

Metal Bas

Power Bas

undefined

PrecLdGui

PrecLdGui

66 ♩ = 150,000000

♩ = 150,000000

♩ = 150,000000

Metal Bas

Power Bas

undefined

PrecLdGui

PrecLdGui

undefined

Synth 1

69 ♩ = 150,000000

Metal Bas

Power Bas

undefined

PrecLdGui

PrecLdGui

undefined

Synth 1

71

Metal Bas

Power Bas

undefined

PrecLdGui

PrecLdGui

undefined

Synth 1

73

Metal Bas

Power Bas

undefined

PrecLdGui

PrecLdGui

undefined

Synth 1

75

Metal Bas

Power Bas

undefined

PrecLdGui

PrecLdGui

undefined

Synth 1

77

Metal Bas

Power Bas

undefined

PrecLdGui

PrecLdGui

undefined

Synth 1

79

Metal Bas

Power Bas

undefined

PrecLdGui

PrecLdGui

undefined

Synth 1

81

Metal Bas

Power Bas

undefined

PrecLdGui

PrecLdGui

undefined

Synth 1

83

Metal Bas

Power Bas

undefined

PrecLdGui

PrecLdGui

undefined

Synth 1

85

Metal Bas
Power Bas
undefined
PrecLdGui
PrecLdGui
undefined
Synth 1

87

Metal Bas
Power Bas
undefined
PrecLdGui
Synth 1

89

Metal Bas

Power Bas

undefined

PrecLdGui

PrecLdGui

undefined

Synth 1

91

Metal Bas

Power Bas

undefined

PrecLdGui

PrecLdGui

undefined

Synth 1

93

Metal Bas
Power Bas
undefined
PrecLdGui
PrecLdGui
undefined
Synth 1

95

Metal Bas
Power Bas
undefined
PrecLdGui
PrecLdGui
undefined
Synth 1

97

Metal Bas

Power Bas

undefined

PrecLdGui

PrecLdGui

undefined

Synth 1

99

Metal Bas

Power Bas

undefined

PrecLdGui

PrecLdGui

undefined

Synth 1

101

Metal Bas
Power Bas
undefined
PrecLdGui
PrecLdGui
undefined
Synth 1

103

Metal Bas
Power Bas
undefined
PrecLdGui
PrecLdGui
undefined
Synth 1

105

Metal Bas

Power Bas

undefined

108

Metal Bas

Power Bas

undefined

PrecLdGui

PrecLdGui

Synth 1

111

Power Bas

undefined

PrecLdGui

PrecLdGui

Synth 1

114

Power Bas

undefined

PrecLdGui

PrecLdGui

undefined

Synth 1

117

Power Bas

undefined

PrecLdGui

PrecLdGui

undefined

Synth 1

120

Metal Bas

Power Bas

undefined

PrecLdGui

PrecLdGui

undefined

Synth 1

123

Metal Bas
Power Bas
undefined
PrecLdGui
PrecLdGui
undefined
Synth 1

125

Metal Bas
Power Bas
undefined
PrecLdGui
PrecLdGui
undefined
Synth 1

127

Metal Bas
Power Bas
undefined
PrecLdGui
PrecLdGui
undefined
Synth 1

129

Metal Bas
Power Bas
undefined
PrecLdGui
PrecLdGui
undefined
Synth 1

131

Metal Bas
Power Bas
undefined
PrecLdGui
PrecLdGui
undefined
Synth 1

133

Metal Bas
Power Bas
undefined
PrecLdGui
PrecLdGui
undefined
Synth 1

135

Metal Bas

Power Bas

undefined

PrecLdGui

PrecLdGui

undefined

Synth 1

137

Metal Bas

Power Bas

undefined

PrecLdGui

PrecLdGui

Synth 1

140

Metal Bas
Power Bas
undefined
PrecLdGui
PrecLdGui
Synth 1

142

Metal Bas
Power Bas
undefined
PrecLdGui
PrecLdGui
Synth 1

144

Metal Bas
Power Bas
undefined
PrecLdGui
PrecLdGui
undefined
Synth 1

146

Metal Bas
Power Bas
undefined
PrecLdGui
PrecLdGui
undefined
Synth 1

148

Metal Bas

Power Bas

undefined

PrecLdGui

PrecLdGui

undefined

Synth 1

150

Metal Bas

Power Bas

undefined

PrecLdGui

PrecLdGui

undefined

Synth 1

152

Metal Bas

Power Bas

undefined

PrecLdGui

PrecLdGui

undefined

Synth 1

154

Metal Bas

Power Bas

undefined

PrecLdGui

PrecLdGui

undefined

Synth 1

156

Metal Bas
Power Bas
undefined
PrecLdGui
PrecLdGui
undefined
Synth 1

158

Metal Bas
Power Bas
undefined
PrecLdGui
PrecLdGui
undefined
Synth 1

160

Metal Bas
Power Bas
undefined
PrecLdGui
PrecLdGui
Synth 1

162

Metal Bas
Power Bas
undefined
PrecLdGui
PrecLdGui
Synth 1

164

Metal Bas
Power Bas
undefined
PrecLdGui
PrecLdGui
Synth 1

166

Metal Bas
Power Bas
undefined
PrecLdGui
PrecLdGui
undefined
Synth 1

Rush - MARATHON

Metal Bas

♩ = 136,000153 ♩ = 150,00000000 ♩ = 150,00000000 ♩ = 150,00000000

8 ♩ = 136,000153 ♩ = 136,000153 ♩ = 136,000153

11 ♩ = 136,000153 ♩ = 136,000153 ♩ = 136,000153

14 ♩ = 136,000153 ♩ = 136,000153 ♩ = 136,000153

17 ♩ = 136,000153 ♩ = 136,000153 ♩ = 136,000153 ♩ = 136,000153

21 ♩ = 136,000153 ♩ = 136,000153 ♩ = 136,000153 ♩ = 136,000153

25 ♩ = 136,000153 ♩ = 136,000153 ♩ = 136,000153

28 ♩ = 136,000153 ♩ = 136,000153 ♩ = 136,000153

31 ♩ = 136,000153 ♩ = 136,000153 ♩ = 136,000153

34 ♩ = 136,000153 ♩ = 136,000153 ♩ = 136,000153

V.S.

87

94

102

107

123

128

134

138

142

148

13

V.S.

155

162

Rush - MARATHON

Power Bas

♩ = 136,000153 ♩ = 150,000000 ♩ = 150,000000 ♩ = 150,000000 ♩ = 150,000000

7 ♩ = 150,000000 ♩ = 136,000153 ♩ = 136,000153 ♩ = 136,000153

11 ♩ = 136,000153 ♩ = 136,000153 ♩ = 136,000153 ♩ = 136,000153

15 ♩ = 136,000153 ♩ = 136,000153 ♩ = 136,000153 ♩ = 136,000153

19 ♩ = 136,000153 ♩ = 136,000153 ♩ = 136,000153 ♩ = 136,000153

23 ♩ = 136,000153 ♩ = 136,000153 ♩ = 136,000153 ♩ = 136,000153

27 ♩ = 136,000153 ♩ = 136,000153 ♩ = 136,000153 ♩ = 136,000153

31 ♩ = 136,000153 ♩ = 136,000153 ♩ = 136,000153 ♩ = 136,000153

35 ♩ = 136,000153 ♩ = 136,000153 ♩ = 136,000153 ♩ = 136,000153

39 ♩ = 136,000153 ♩ = 136,000153 ♩ = 136,000153 ♩ = 136,000153

V.S.

2

Power Bas

43 ♯ = 136,000153 ♯ = 136,000153 ♯ = 136,000153 ♯ = 136,000153 ♯ = 136,000153 ♯ = 136,000153

49 ♯ = 136,000153 ♯ = 136,000153 ♯ = 136,000153 ♯ = 136,000153 ♯ = 136,000153 ♯ = 136,000153

57 ♯ = 136,000153 ♯ = 136,000153 ♯ = 136,000153 ♯ = 136,000153 ♯ = 136,000153 ♯ = 136,000153

65 ♯ = 150,000000 ♯ = 150,000000 ♯ = 150,000000 ♯ = 150,000000 ♯ = 150,000000 ♯ = 150,000000

71

75

79

83

88

96

104

Rush - MARATHON

undefined

♩ = 136,000153 ♩ = 156,050,000000 ♩ = 156,050,000000 ♩ = 156,050,000000 ♩ = 136,000153

9 ♩ = 136,000153 ♩ = 136,000153 ♩ = 136,000153

12 ♩ = 136,000153 ♩ = 136,000153 ♩ = 136,000153

15 ♩ = 136,000153 ♩ = 136,000153 ♩ = 136,000153

18 ♩ = 136,000153 ♩ = 136,000153 ♩ = 136,000153

21 ♩ = 136,000153 ♩ = 136,000153 ♩ = 136,000153

24 ♩ = 136,000153 ♩ = 136,000153 ♩ = 136,000153

27 ♩ = 136,000153 ♩ = 136,000153 ♩ = 136,000153

30 ♩ = 136,000153 ♩ = 136,000153 ♩ = 136,000153

33 ♩ = 136,000153 ♩ = 136,000153 ♩ = 136,000153

V.S.

2

36 $\text{♩} = 136,000153$ $\text{♩} = 136,000153$ $\text{♩} = 136,000153$

39 $\text{♩} = 136,000153$ $\text{♩} = 136,000153$ $\text{♩} = 136,000153$

42 $\text{♩} = 136,000153$ $\text{♩} = 136,000153$ $\text{♩} = 136,000153$

45 $\text{♩} = 136,000153$ $\text{♩} = 136,000153$ $\text{♩} = 136,000153$

48 $\text{♩} = 136,000153$ $\text{♩} = 136,000153$ $\text{♩} = 136,000153$

51 $\text{♩} = 136,000153$ $\text{♩} = 136,000153$ $\text{♩} = 136,000153$

54 $\text{♩} = 136,000153$ $\text{♩} = 136,000153$ $\text{♩} = 136,000153$

57 $\text{♩} = 136,000153$ $\text{♩} = 136,000153$ $\text{♩} = 136,000153$

60 $\text{♩} = 136,000153$ $\text{♩} = 136,000153$ $\text{♩} = 136,000153$

63 $\text{♩} = 136,000153$ $\text{♩} = 150,000000$ $\text{♩} = 150,000000$

66 $\text{♩} = 150,000000$ $\text{♩} = 150,000000$ $\text{♩} = 150,000000$ undefined

69

72

75

78

81

84

87

90

93

96

99

102

105

108

114

117

120

123

126

129

132

135

138

141

144

147

150

153

156

6

undefined

159

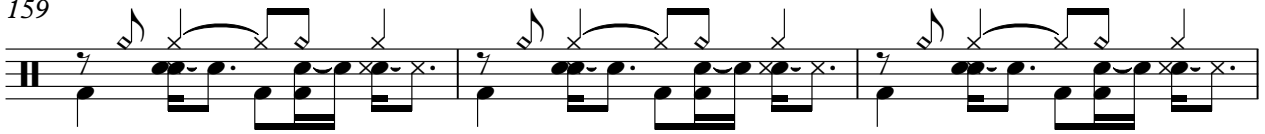

162

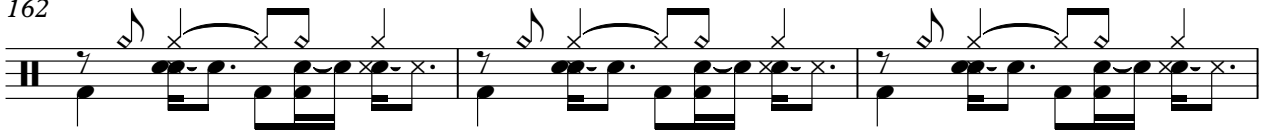

165

167

73

82

91

98

103

112

121

128

135

143

149

155

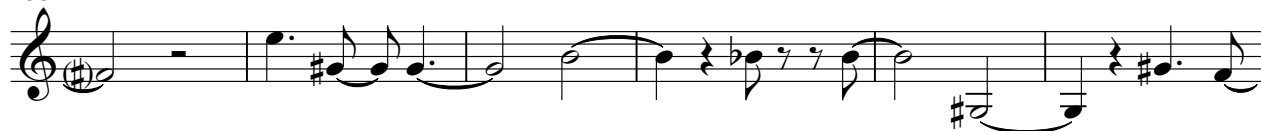

161

165

139

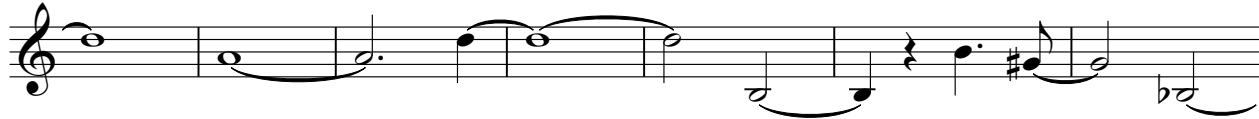

146

152

158

163

2

undefined

47 ♪ = 136,000153 ♪ = 136,000153 ♪ = 136,000153 ♪ = 136,000153 ♪ = 136,000153

52 ♪ = 136,000153 ♪ = 136,000153 ♪ = 136,000153 ♪ = 136,000153 ♪ = 136,000153

57 ♪ = 136,000153 ♪ = 136,000153 ♪ = 136,000153 ♪ = 136,000153

61 ♪ = 136,000153 ♪ = 136,000153 ♪ = 136,000153 ♪ = 150,000000 ♪ = 150,000000 ♪ = 150,000000

68 ♪ = 150,000000 ♪ = 150,000000

73

78

84

90

94

99

103

117

124

130

136

147

152

156

160

2

Synth 1

66 ♩ = 150,000000 = 150,000000 ♩ = 150,000000

133

140

147

152

157

162

165

