

15

DRUMS

OVERDRIVE

OVERDRIVE

PICK BASS

PICK BASS

19

DRUMS

OVERDRIVE

OVERDRIVE

PICK BASS

PICK BASS

22

DRUMS

OVERDRIVE

OVERDRIVE

PICK BASS

PICK BASS

25

DRUMS

OVERDRIVE

OVERDRIVE

OVERDRIVE

PICK BASS

PICK BASS

28

DRUMS

OVERDRIVE

OVERDRIVE

PICK BASS

PICK BASS

31

DRUMS

OVERDRIVE

OVERDRIVE

PICK BASS

PICK BASS

34

DRUMS

OVERDRIVE

OVERDRIVE

PICK BASS

PICK BASS

37

DRUMS

OVERDRIVE

OVERDRIVE

PICK BASS

PICK BASS

40

DRUMS

OVERDRIVE

OVERDRIVE

OVERDRIVE

OVERDRIVE

PICK BASS

PICK BASS

43

DRUMS

OVERDRIVE

OVERDRIVE

PICK BASS

PICK BASS

46

DRUMS

OVERDRIVE

OVERDRIVE

PICK BASS

PICK BASS

49

DRUMS

OVERDRIVE

OVERDRIVE

PICK BASS

PICK BASS

52

DRUMS

OVERDRIVE

OVERDRIVE

OVERDRIVE

OVERDRIVE

PICK BASS

PICK BASS

55

DRUMS

OVERDRIVE

OVERDRIVE

OVERDRIVE

OVERDRIVE

PICK BASS

PICK BASS

58

DRUMS

OVERDRIVE

OVERDRIVE

OVERDRIVE

OVERDRIVE

PICK BASS

PICK BASS

61

DRUMS

OVERDRIVE

OVERDRIVE

OVERDRIVE

PICK BASS

PICK BASS

64

DRUMS

OVERDRIVE

OVERDRIVE

PICK BASS

PICK BASS

67

DRUMS

OVERDRIVE

OVERDRIVE

PICK BASS

PICK BASS

70

DRUMS

OVERDRIVE

OVERDRIVE

PICK BASS

PICK BASS

73

DRUMS

OVERDRIVE

OVERDRIVE

PICK BASS

PICK BASS

76

DRUMS

OVERDRIVE

OVERDRIVE

PICK BASS

PICK BASS

79

DRUMS

OVERDRIVE

OVERDRIVE

OVERDRIVE

OVERDRIVE

PICK BASS

PICK BASS

82

DRUMS

OVERDRIVE

OVERDRIVE

OVERDRIVE

OVERDRIVE

PICK BASS

PICK BASS

85

DRUMS

OVERDRIVE

OVERDRIVE

OVERDRIVE

OVERDRIVE

PICK BASS

PICK BASS

88

DRUMS

OVERDRIVE

OVERDRIVE

OVERDRIVE

OVERDRIVE

PICK BASS

PICK BASS

91

DRUMS

OVERDRIVE

OVERDRIVE

OVERDRIVE

OVERDRIVE

PICK BASS

PICK BASS

94

DRUMS

OVERDRIVE

OVERDRIVE

OVERDRIVE

OVERDRIVE

PICK BASS

PICK BASS

97

DRUMS

OVERDRIVE

OVERDRIVE

OVERDRIVE

OVERDRIVE

PICK BASS

PICK BASS

100

DRUMS

OVERDRIVE

OVERDRIVE

PICK BASS

PICK BASS

103

DRUMS

OVERDRIVE

OVERDRIVE

PICK BASS

PICK BASS

106

DRUMS

OVERDRIVE

OVERDRIVE

PICK BASS

PICK BASS

108

DRUMS

OVERDRIVE

OVERDRIVE

PICK BASS

PICK BASS

110

DRUMS

OVERDRIVE

OVERDRIVE

PICK BASS

PICK BASS

112

DRUMS

OVERDRIVE

OVERDRIVE

PICK BASS

PICK BASS

114

DRUMS

OVERDRIVE

OVERDRIVE

PICK BASS

PICK BASS

117

DRUMS

OVERDRIVE

OVERDRIVE

PICK BASS

PICK BASS

120 

DRUMS

OVERDRIVE

OVERDRIVE

OVERDRIVE

PICK BASS

PICK BASS

122

DRUMS

OVERDRIVE

OVERDRIVE

OVERDRIVE

PICK BASS

PICK BASS

124

DRUMS

OVERDRIVE

OVERDRIVE

OVERDRIVE

PICK BASS

PICK BASS

126

DRUMS

OVERDRIVE

OVERDRIVE

PICK BASS

PICK BASS

DRUMS

OVERDRIVE

OVERDRIVE

PICK BASS

PICK BASS

130

DRUMS

OVERDRIVE

OVERDRIVE

OVERDRIVE

PICK BASS

PICK BASS

136

DRUMS

OVERDRIVE

OVERDRIVE

OVERDRIVE

PICK BASS

PICK BASS

140

DRUMS

OVERDRIVE

OVERDRIVE

OVERDRIVE

PICK BASS

PICK BASS

DRUMS

OVERDRIVE

OVERDRIVE

OVERDRIVE

PICK BASS

PICK BASS

DRUMS

OVERDRIVE

OVERDRIVE

OVERDRIVE

PICK BASS

PICK BASS

152

DRUMS

OVERDRIVE

OVERDRIVE

OVERDRIVE

PICK BASS

PICK BASS

155

DRUMS

OVERDRIVE

OVERDRIVE

OVERDRIVE

PICK BASS

PICK BASS

158

DRUMS

OVERDRIVE

OVERDRIVE

OVERDRIVE

PICK BASS

PICK BASS

161

DRUMS

OVERDRIVE

OVERDRIVE

OVERDRIVE

PICK BASS

PICK BASS

164

DRUMS

OVERDRIVE

OVERDRIVE

OVERDRIVE

PICK BASS

PICK BASS

167

DRUMS

OVERDRIVE

OVERDRIVE

OVERDRIVE

PICK BASS

PICK BASS

170

DRUMS

OVERDRIVE

OVERDRIVE

OVERDRIVE

PICK BASS

PICK BASS

173

DRUMS

OVERDRIVE

OVERDRIVE

OVERDRIVE

PICK BASS

PICK BASS

176

DRUMS

OVERDRIVE

OVERDRIVE

OVERDRIVE

PICK BASS

PICK BASS

179

DRUMS

OVERDRIVE

OVERDRIVE

OVERDRIVE

PICK BASS

PICK BASS

182

DRUMS

OVERDRIVE

OVERDRIVE

OVERDRIVE

PICK BASS

PICK BASS

184

DRUMS

OVERDRIVE

OVERDRIVE

OVERDRIVE

PICK BASS

PICK BASS

186

DRUMS

OVERDRIVE

OVERDRIVE

OVERDRIVE

PICK BASS

PICK BASS

189

DRUMS

OVERDRIVE

OVERDRIVE

OVERDRIVE

PICK BASS

PICK BASS

Rush - Mission 1

DRUMS

♩ = 130,002380

2 5

12 4

20

24

28

32

36 3

40

44 3

48

V.S.

DRUMS

DRUMS

92

96

100

104

108

111

114

118

123

127

V.S.

DRUMS

129

6 6 6 6

5

137

142

147

152

157

161

165

169

173

DRUMS

177

181

185

189

191

OVERDRIVE

Rush - Mission 1

♩ = 130,002380

3 2 32

41

50

59

86

95

120

123

126

64 2

OVERDRIVE

Rush - Mission 1

♩ = 130,002380

10

25

44

48

52

56

60

63

8

16

16

OVERDRIVE

3

167

174

181

187

OVERDRIVE

Rush - Mission 1

♩ = 130,002380

15

22

28

33

37

41

12

60

68

73

80

2

V.S.

OVERDRIVE

85

95

102

106

109

113

118

122

126

132

OVERDRIVE

143

151

156

160

164

168

173

178

182

185

V.S.

OVERDRIVE

188

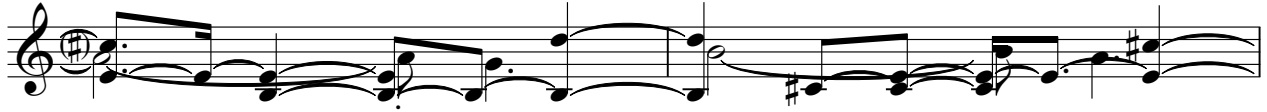

190

OVERDRIVE

Rush - Mission 1

♩ = 130,002380

16

22

28

33

37

41

12

60

68

73

80

2

V.S.

OVERDRIVE

85

95

102

106

109

113

118

122

126

132

OVERDRIVE

143

151

156

160

164

168

173

178

182

185

V.S.

112

116

120

123

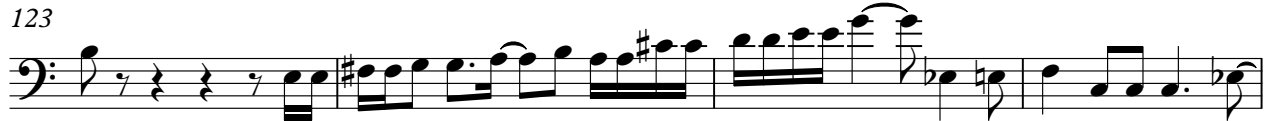

127

133

137

PICK BASS

Rush - Mission 1

♩ = 130,002380

10

18

22

26

30

34

38

60

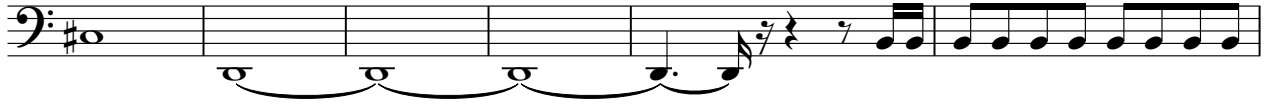

66

70

74

78

84

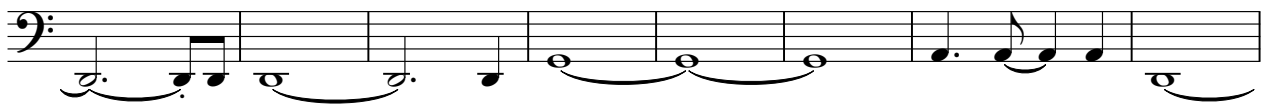

92

100

104

108

PICK BASS

112

116

120

123

127

133

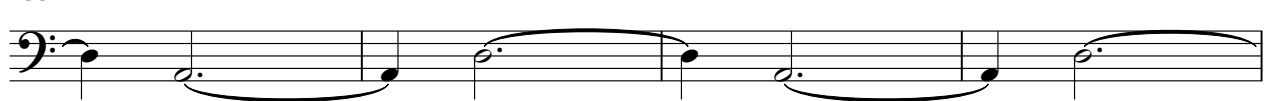

137

