

# Rush - Pieces 1

♩ = 158,000351

Drum set

Marimba

Bass Marimba

Synth Pad for

Solo

2

Drum set

Marimba

Bass Marimba

Synth Pad for

2

3

Drum set

Marimba

Bass Marimba

Synth Pad for

4

Drum set

Marimba

Bass Marimba

Synth Pad for

5

Drum set

Marimba

Bass Marimba

Synth Pad for

6

Drum set

Marimba

Bass Marimba

Synth Pad for

7

Drum set

Marimba

Bass Marimba

Synth Pad for

8

Drum set

Marimba

Bass Marimba

Synth Pad for

9

Drum set

Marimba

Bass Marimba

Synth Pad for

10

Drum set

Marimba

Bass Marimba

Synth Pad for

12

Drum set

Marimba

Bass Marimba

Synth Pad for

14

Drum set

Marimba

Bass Marimba

Synth Pad for

Timbales

16

Drum set

Marimba

Bass Marimba

Synth Pad for

19

Drum set

Marimba

Bass Marimba

Synth Pad for

20

Drum set

Gongs n'stuff

Marimba

Bass Marimba

Synth Pad for

Shakers

21

Drum set

Marimba

Bass Marimba

Synth Pad for

Shakers

22

Drum set

Marimba

Bass Marimba

Synth Pad for

Shakers

23

Drum set

Marimba

Bass Marimba

Synth Pad for

Shakers

24

Drum set

Marimba

Bass Marimba

Synth Pad for

Shakers

Timbales

25

Drum set

Gongs n'stuff

Marimba

Bass Marimba

Synth Pad for

Shakers

Timbales

26

Drum set

Gongs n'stuff

Marimba

Bass Marimba

Synth Pad for

Shakers

27

Drum set

Marimba

Bass Marimba

Synth Pad for

Shakers

Timbales

28

Drum set

Marimba

Bass Marimba

Synth Pad for

29

Drum set

Marimba

Bass Marimba

Synth Pad for

30

Drum set

Marimba

Bass Marimba

Synth Pad for

31

Drum set

Marimba

Bass Marimba

Synth Pad for

32

Drum set

Marimba

Bass Marimba

Synth Pad for

33

Drum set

Marimba

Bass Marimba

Synth Pad for

34

Drum set

Marimba

Bass Marimba

Synth Pad for

37

Drum set

Gongs n'stuff

Marimba

Bass Marimba

Synth Pad for

Shakers

38

Drum set

Marimba

Bass Marimba

Synth Pad for

Shakers

39

Drum set

Marimba

Bass Marimba

Synth Pad for

Shakers

40

Drum set

Marimba

Bass Marimba

Synth Pad for

Shakers

41

Drum set

Marimba

Bass Marimba

Synth Pad for

Shakers

42

Drum set

Marimba

Bass Marimba

Synth Pad for

Shakers

43

Drum set

Gongs n'stuff

Marimba

Bass Marimba

Synth Pad for

Shakers

Timbales

44

Drum set

Marimba

Bass Marimba

Synth Pad for

Shakers

Timbales

45

Drum set

Marimba

Bass Marimba

Synth Pad for

Shakers

46

Drum set

Marimba

Bass Marimba

Synth Pad for

48

Drum set

Marimba

Bass Marimba

Synth Pad for

49

Drum set

Marimba

Bass Marimba

Synth Pad for

50

Drum set

Marimba

Bass Marimba

Synth Pad for

Double bar line

51

Drum set

Marimba

Bass Marimba

Synth Pad for

Double bar line

52

Drum set

Marimba

Bass Marimba

Synth Pad for

Double bar line

53

Drum set

Marimba

Bass Marimba

Synth Pad for

54

Drum set

Marimba

Bass Marimba

Synth Pad for

55

Drum set

Marimba

Bass Marimba

Synth Pad for

56

Drum set

Marimba

Bass Marimba

Synth Pad for

57

Drum set

Marimba

Bass Marimba

Synth Pad for

58

Drum set

Marimba

Bass Marimba

Synth Pad for

59

Drum set

Marimba

Bass Marimba

Synth Pad for

60

Drum set

Marimba

Bass Marimba

Synth Pad for

61

Drum set

Marimba

Bass Marimba

Synth Pad for

62

Drum set

Marimba

Bass Marimba

Synth Pad for

63

Drum set

Marimba

Bass Marimba

Synth Pad for

64

Drum set

Marimba

Bass Marimba

Synth Pad for

65

Drum set

Marimba

Bass Marimba

Synth Pad for

66

Drum set

Marimba

Bass Marimba

Synth Pad for

67

Drum set

Marimba

Bass Marimba

Synth Pad for

68

Drum set

Marimba

Bass Marimba

69

Drum set

Marimba

Bass Marimba

70

Drum set

Marimba

Bass Marimba

71

Drum set

Marimba

Bass Marimba

72

Drum set

Marimba

Bass Marimba

Shakers

73

Drum set

Marimba

Bass Marimba

Shakers

74

Drum set

Marimba

Bass Marimba

Shakers

75

Drum set

Marimba

Bass Marimba

Shakers

76

Drum set

Marimba

Bass Marimba

77

Drum set

Marimba

Bass Marimba

78

Drum set

Marimba

Bass Marimba

79

Drum set

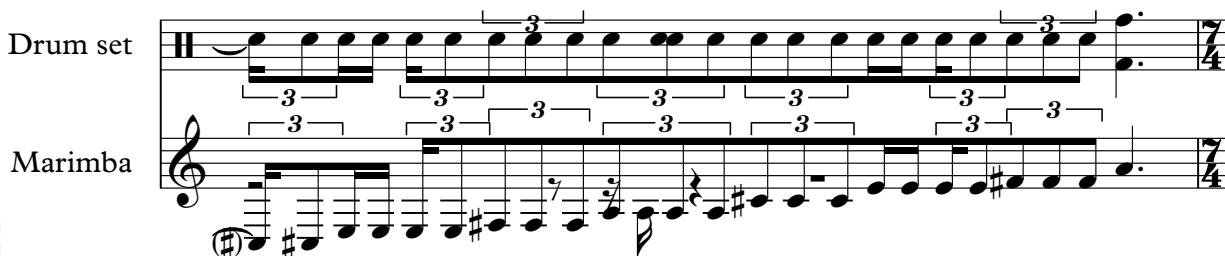

Marimba

80

Drum set

Marimba

Bass Marimba

Synth Pad for

82

Drum set

Marimba

Bass Marimba

Synth Pad for

83

Drum set

Marimba

Bass Marimba

Synth Pad for

84

Drum set

Marimba

Bass Marimba

Synth Pad for

85

Drum set

Marimba

Bass Marimba

Synth Pad for

86

Drum set

Marimba

Bass Marimba

Synth Pad for

87

Drum set

Marimba

Bass Marimba

Synth Pad for

Double bar line

88

Drum set

Marimba

Bass Marimba

Synth Pad for

Double bar line

89

Drum set

Marimba

Bass Marimba

Synth Pad for

Double bar line

90

Drum set

Marimba

Bass Marimba

Synth Pad for

91

Drum set

Gongs n'stuff

Marimba

Bass Marimba

Synth Pad for

Shakers

92

Drum set

Marimba

Bass Marimba

Synth Pad for

Shakers

93

Drum set

Gongs n'stuff

Marimba

Bass Marimba

Synth Pad for

Shakers

96

Drum set

Marimba

Bass Marimba

Synth Pad for

Shakers

Timbales

97

Drum set

Marimba

Bass Marimba

Synth Pad for

Shakers

Timbales

98

99

100

Drum set

Gongs n'stuff

Marimba

Bass Marimba

Synth Pad for

Shakers

Timbales

101

Drum set

Gongs n'stuff

Bass Marimba

Synth Pad for

Shakers

Timbales

102

Drum set

Gongs n'stuff

Bass Marimba

Synth Pad for

Shakers

Detailed description of the musical score for measures 102 and 103. The score is written for five instruments: Drum set, Gongs n'stuff, Bass Marimba, Synth Pad for, and Shakers. Measure 102 begins with a drum set pattern consisting of a series of eighth notes and a half note. The gongs n'stuff part features a series of eighth notes with a sharp sign above the staff. The Bass Marimba part has a series of eighth notes with a flat sign below the staff. The Synth Pad for part has a series of eighth notes with a sharp sign above the staff. The Shakers part has a series of eighth notes with a flat sign below the staff. Measure 103 shows a continuation of the pattern with a prominent gong sound.

103

Gongs n'stuff

Detailed description of the musical score for measure 103, Gongs n'stuff part. The score is written for the Gongs n'stuff instrument. Measure 103 shows a continuation of the pattern with a prominent gong sound.

Rush - Pieces 1

Drum set

♩ = 158,000351

5

8

12

16

20

21

22

23

24

V.S.

25

26

27

28

29

30

31

32

33

36

38

39

40

41

42

43

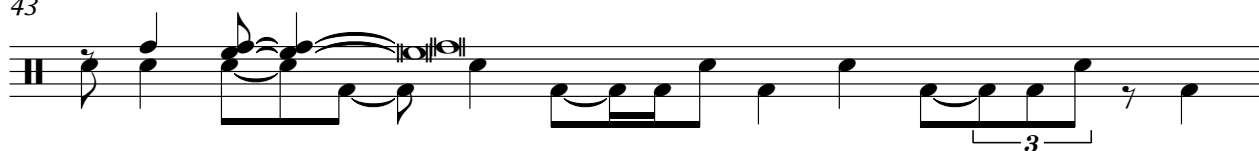

44

45

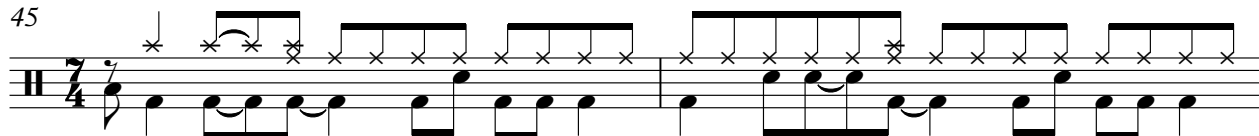

47

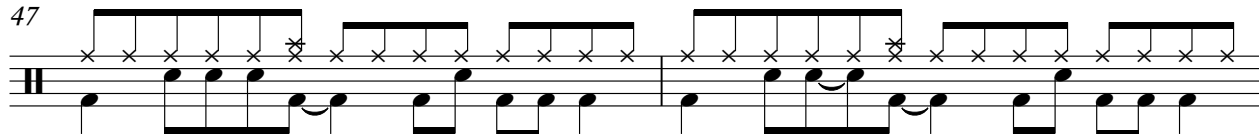

49

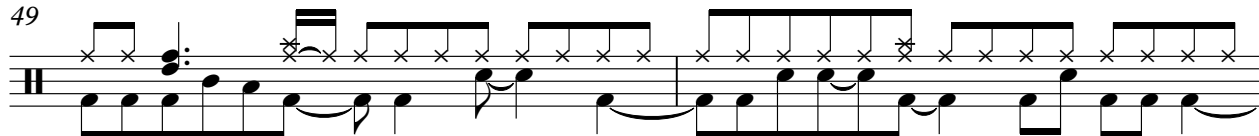

V.S.

Drum set

51

54

56

58

60

62

64

66

68

69

70

71

73

75

76

77

78

79

81

83

V.S.

Drum set

85

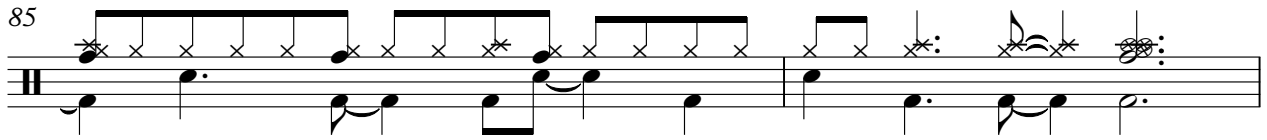

87

89

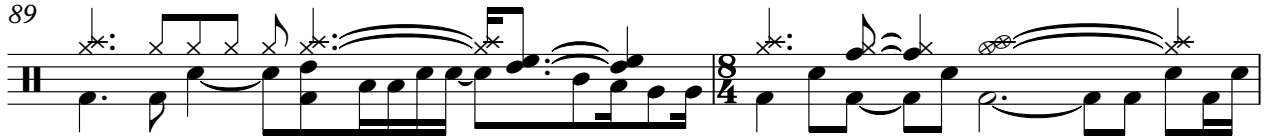

91

93

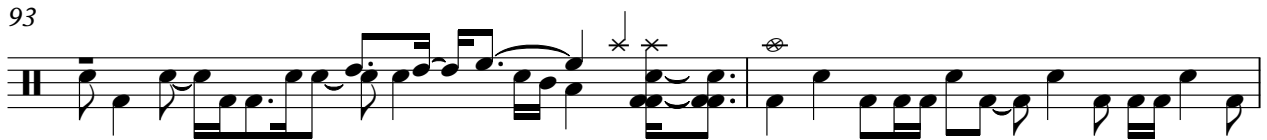

95

97

99

101

102

Rush - Pieces 1

Gongs n'stuff

♩ = 158,000351

10 2 3

19 4

26 7 3

37 5

43 10

55 25 10

92 4

99

101

102

Marimba

Rush - Pieces 1

♩ = 158,000351

3

5

7

9

11

14

18

20

21

22

23

24

25

26

27

28

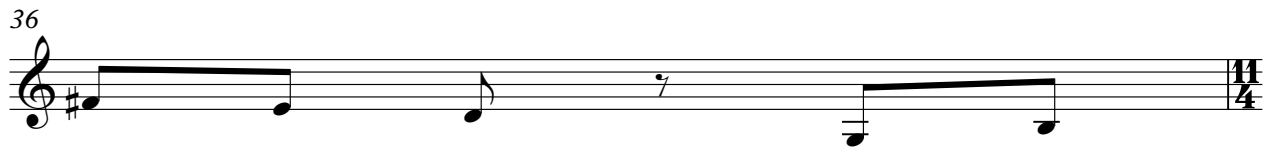
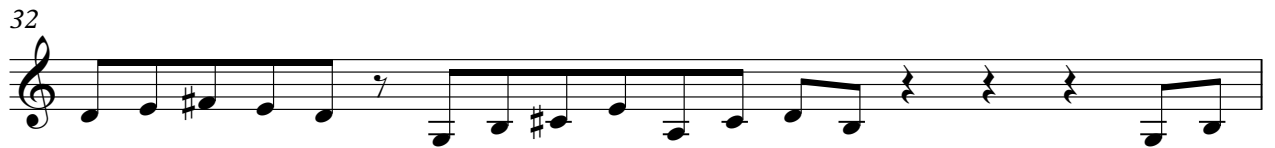
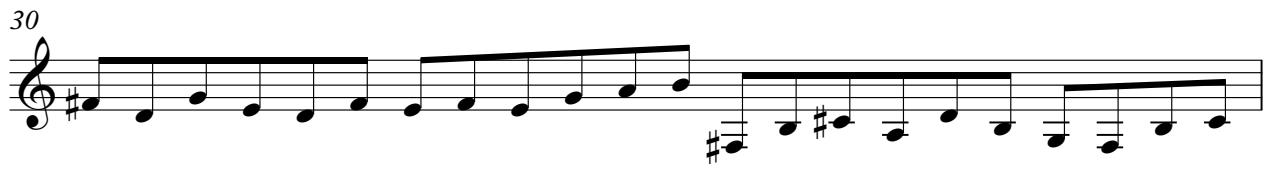

V.S.

41

42

43

44

45

47

49

51

53

55

76

77

78

79

80

82

84

86

88

90

V.S.

91

92

93

94

95

96

97

98

99

100

101

**3**

Bass Marimba

Rush - Pieces 1

♩ = 158,000351

4

6

8

10

12

15

Bass Marimba

V.S.

Bass Marimba

V.S.

V.S.

96

97

98

99

100

101

102

# Rush - Pieces 1

Synth Pad for

♩ = 158,000351

V.S.

Synth Pad for

12

Synth Pad for

96

97

98

99

100

101

102

# Rush - Pieces 1

## Shakers

♩ = 158,000351

10

2

3

19

20

21

22

23

24

25

26

27

V.S.

Shakers

28 **6** **3** **11**

37 **11** 7

38

39

40

41

42

43

44 **7**

45 **9** **17** **8**

Shakers

72

75

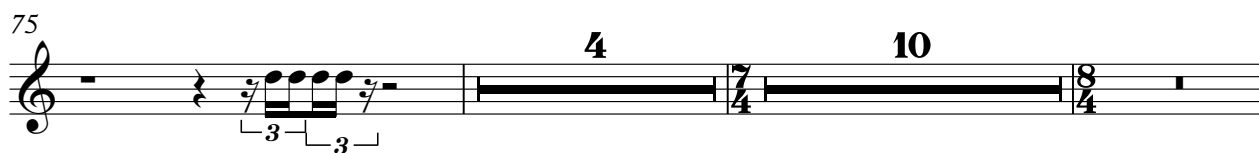

91

92

93

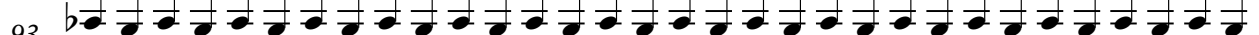

94

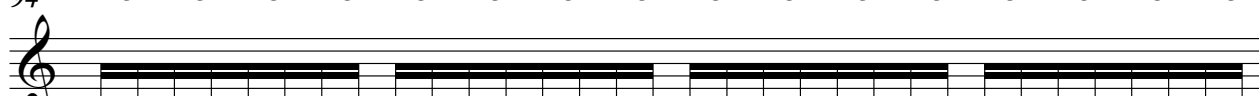

95

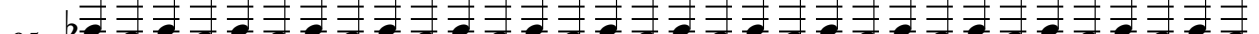

96

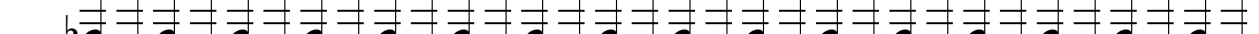

97

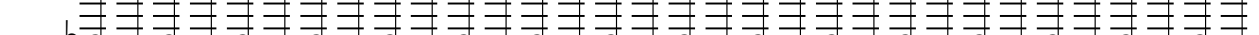

98

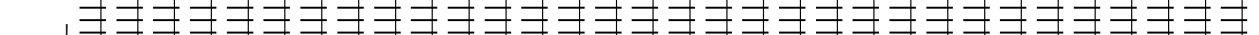

99

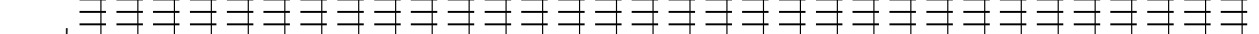

V.S.

99

100

101

102

Rush - Pieces 1

Timbales

♩ = 158,000351

10

16

3

4

25

28

6

3

6

43

44

10

55

25

10

6

2

Timbales

96

98

100

101

# Rush - Pieces 1

Solo

♩ = 158,000351

9 2

15

3 14 3

37

8 10 25

80

10 14