

# Rush - Pieces 2

♩ = 157,999939

Drum set

Marimba

Bass Marimba

Synth Pad for

♩ = 157,999939

3

Drum set

Marimba

Bass Marimba

Synth Pad for

5

Drum set

Marimba

Bass Marimba

Synth Pad for

8

Drum set

Marimba

Bass Marimba

Synth Pad for

Two double bar lines are positioned to the left of the score, indicating a section break.

9

Drum set

Marimba

Bass Marimba

Synth Pad for

Two double bar lines are positioned to the left of the score, indicating a section break.

10

Drum set

Marimba

Bass Marimba

Synth Pad for

12

Drum set

Marimba

Bass Marimba

Synth Pad for

14

Drum set

Timbales

Marimba

Bass Marimba

Synth Pad for

16

Drum set

Marimba

Bass Marimba

Synth Pad for

19

Drum set

Marimba

Bass Marimba

Synth Pad for

20

Shakers

Drum set

Gongs n'stuff

Marimba

Bass Marimba

Synth Pad for

21

Shakers

Drum set

Marimba

Bass Marimba

Synth Pad for

22

Shakers

Drum set

Marimba

Bass Marimba

Synth Pad for

23

Shakers

Drum set

Marimba

Bass Marimba

Synth Pad for

24

Shakers

Drum set

Timbales

Marimba

Bass Marimba

Synth Pad for

25

Shakers

Drum set

Timbales

Gongs n'stuff

Marimba

Bass Marimba

Synth Pad for

26

Shakers

Drum set

Gongs n'stuff

Marimba

Bass Marimba

Synth Pad for

27

Shakers

Drum set

Timbales

Marimba

Bass Marimba

Synth Pad for

28

Drum set

Marimba

Bass Marimba

Synth Pad for

29

Drum set

Marimba

Bass Marimba

Synth Pad for

30

Drum set

Marimba

Bass Marimba

Synth Pad for

31

Drum set

Marimba

Bass Marimba

Synth Pad for

32

Drum set

Marimba

Bass Marimba

Synth Pad for

33

Drum set

Marimba

Bass Marimba

Synth Pad for

34

Drum set

Marimba

Bass Marimba

Synth Pad for

37

Shakers

Drum set

Gongs n'stuff

Marimba

Bass Marimba

Synth Pad for

38

Shakers

Drum set

Marimba

Bass Marimba

Synth Pad for

39

Shakers

Drum set

Marimba

Bass Marimba

Synth Pad for

40

Shakers

Drum set

Marimba

Bass Marimba

Synth Pad for

41

Shakers

Drum set

Marimba

Bass Marimba

Synth Pad for

42

Shakers

Drum set

Marimba

Bass Marimba

Synth Pad for

43

Shakers

Drum set

Timbales

Gongs n'stuff

Marimba

Bass Marimba

Synth Pad for

44

Shakers

Drum set

Timbales

Marimba

Bass Marimba

Synth Pad for

45

Shakers

Drum set

Marimba

Bass Marimba

Synth Pad for

51

Drum set

Marimba

Bass Marimba

Synth Pad for

52

Drum set

Marimba

Bass Marimba

Synth Pad for

53

Drum set

Marimba

Bass Marimba

Synth Pad for

57

Drum set

Marimba

Bass Marimba

Synth Pad for

58

Drum set

Marimba

Bass Marimba

Synth Pad for

59

Drum set

Marimba

Bass Marimba

Synth Pad for

60

Drum set

Marimba

Bass Marimba

Synth Pad for

61

Drum set

Marimba

Bass Marimba

Synth Pad for

62

Drum set

Marimba

Bass Marimba

Synth Pad for

63

Drum set

Marimba

Bass Marimba

Synth Pad for

64

Drum set

Marimba

Bass Marimba

Synth Pad for

65

Drum set

Marimba

Bass Marimba

Synth Pad for

66

Drum set

Marimba

Bass Marimba

Synth Pad for

Double bar line

67

Drum set

Marimba

Bass Marimba

Synth Pad for

Double bar line

68

Drum set

Marimba

Bass Marimba

69

Drum set

Marimba

Bass Marimba

70

Drum set

Marimba

Bass Marimba

71

Drum set

Marimba

Bass Marimba

72

Shakers

Drum set

Marimba

Bass Marimba

73

Shakers

Drum set

Marimba

Bass Marimba

74

Shakers

Drum set

Marimba

Bass Marimba

75

Shakers

Drum set

Marimba

Bass Marimba

76

Drum set

Marimba

Bass Marimba

77

Drum set

Marimba

Bass Marimba

78

Drum set

Marimba

Bass Marimba

79

Drum set

Marimba

80

Drum set

Marimba

Bass Marimba

Synth Pad for

86

Drum set

Marimba

Bass Marimba

Synth Pad for

87

Drum set

Marimba

Bass Marimba

Synth Pad for

88

Drum set

Marimba

Bass Marimba

Synth Pad for

89

Drum set

Marimba

Bass Marimba

Synth Pad for

90

Drum set

Marimba

Bass Marimba

Synth Pad for

91

Shakers

Drum set

Gongs n'stuff

Marimba

Bass Marimba

Synth Pad for

92

Shakers

Drum set

Marimba

Bass Marimba

Synth Pad for

93

Shakers

Drum set

Gongs n'stuff

Marimba

Bass Marimba

Synth Pad for

94

Shakers

Drum set

Gongs n'stuff

Marimba

Bass Marimba

Synth Pad for

95

Shakers

Drum set

Marimba

Bass Marimba

Synth Pad for

96

Shakers

Drum set

Timbales

Marimba

Bass Marimba

Synth Pad for

97

Shakers

Drum set

Timbales

Marimba

Bass Marimba

Synth Pad for

98

Shakers

Drum set

Timbales

Marimba

Bass Marimba

Synth Pad for

99

Shakers

Drum set

Timbales

Gongs n'stuff

Marimba

Bass Marimba

Synth Pad for

100

Shakers

Drum set

Timbales

Gongs n'stuff

Marimba

Bass Marimba

Synth Pad for

101

Shakers

Drum set

Timbales

Gongs n'stuff

Bass Marimba

Synth Pad for

Shakers

Rush - Pieces 2

♩ = 157,999939

10 3 7 3 2 7 3 3 7

19

7 11

20

11 7

21

22

23

24

25

26

27

V.S.

2

# Shakers

28

37

38

39

40

41

42

43

44

45

Shakers

72

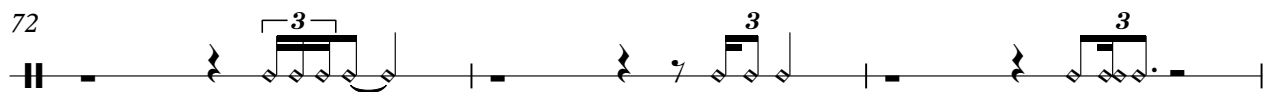

75

91

92

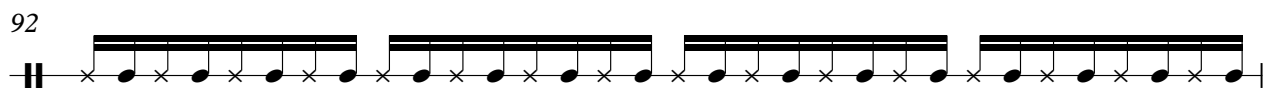

93

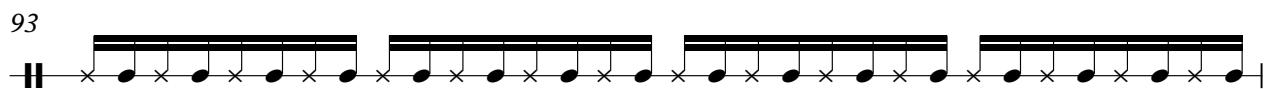

94

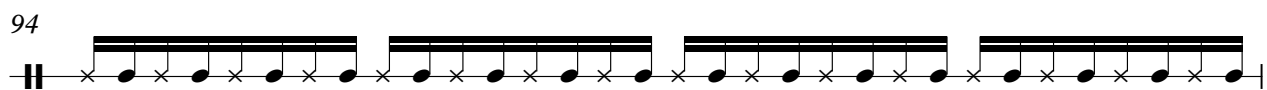

95

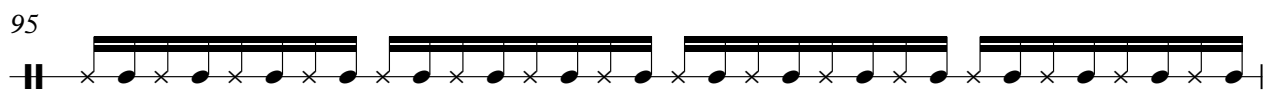

96

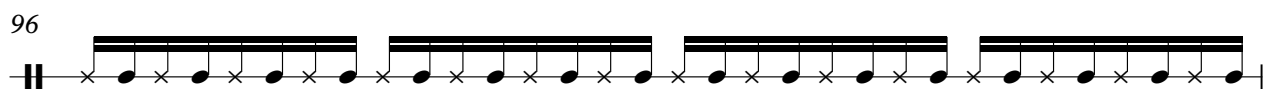

97

98

Rush - Pieces 2

Drum set

♩ = 157,999939

V.S.

25

26

27

28

29

30

31

32

33

36

38

39

40

41

42

43

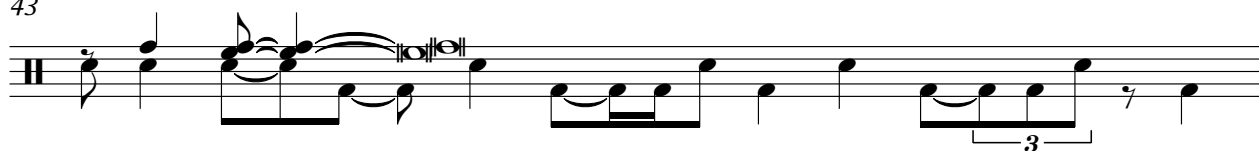

44

45

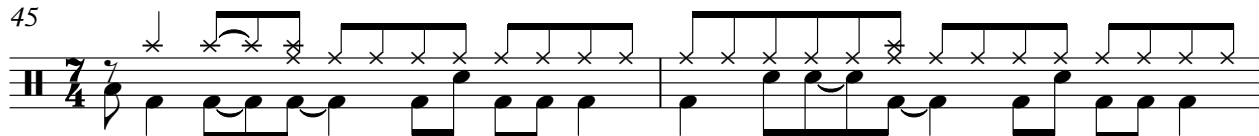

47

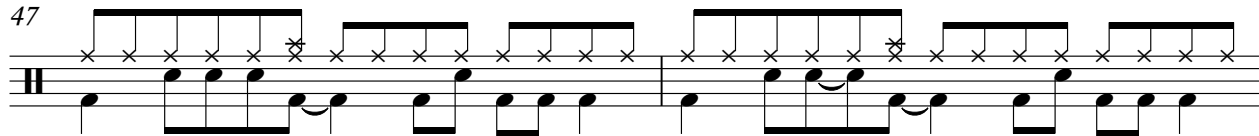

49

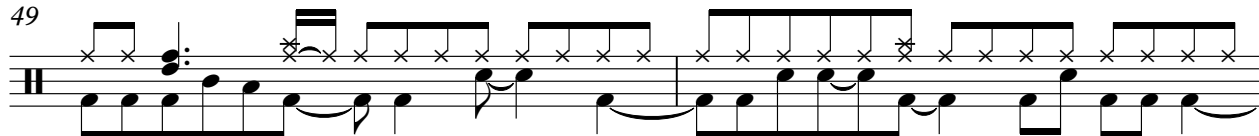

V.S.

Drum set

51

54

56

58

60

62

64

66

68

69

70

71

73

75

76

77

78

79

81

83

V.S.

Timbales

Rush - Pieces 2

♩ = 157,999939

10

16

25

28

43

44

55

96

99

101

2

♩ = 157,999939

10

19

26

38

55

92

100

102

Marimba

Rush - Pieces 2

♩ = 157,999939

V.S.

15

19

20

21

22

23

24

25

26

27

28

29

30

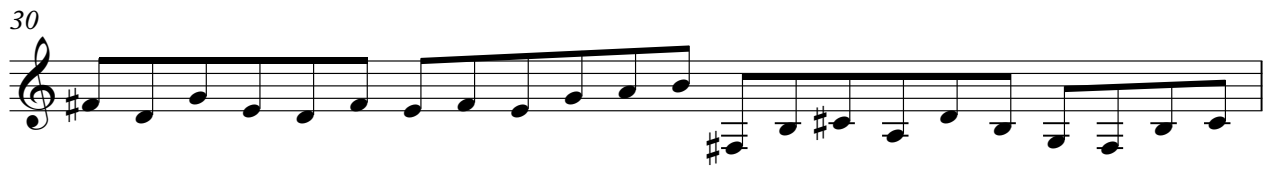

31

32

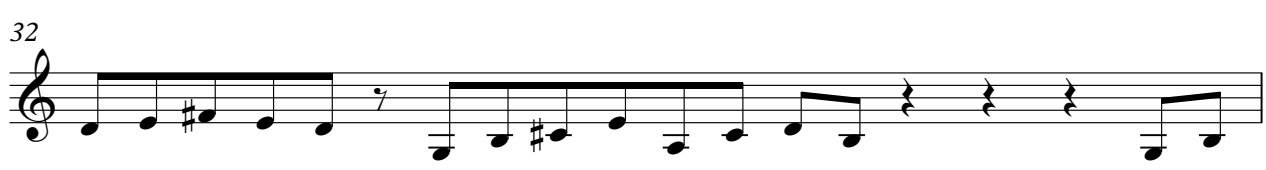

33

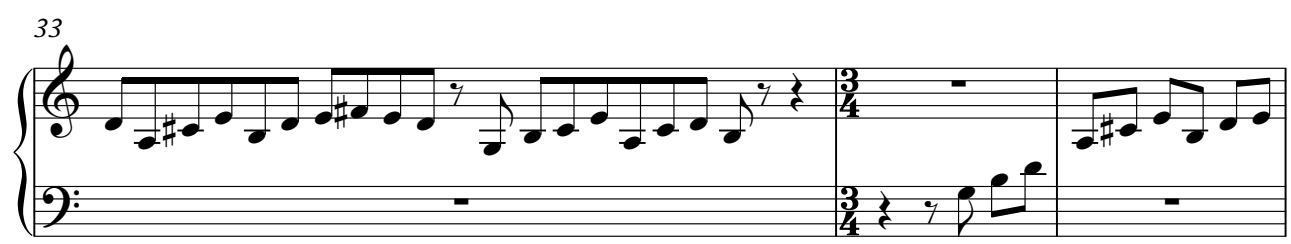

36

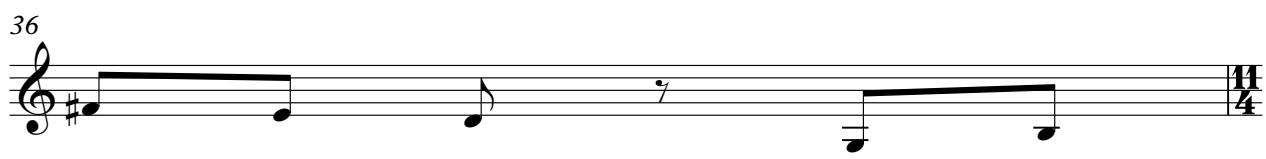

37

38

39

40

53

55

56

57

58

59

60

61

62

63

V.S.

74

75

76

77

78

79

80

82

V.S.

84

86

88

90

91

92

93

94

Bass Marimba

Rush - Pieces 2

♩ = 157,999939

4

6

8

10

12

15

29

30

31

32

33

36

38

39

40

41

V.S.

42

68

69

70

71

72

73

74

101

102

# Rush - Pieces 2

Synth Pad for

♩ = 157,999939

V.S.

Synth Pad for

58

59

60

61

62

63

64

65

66

67

12

Synth Pad for

96

97

98

99

100

101

102
