

Rush - Something

♩ = 132,000137 ♩ = 132,000137 ♩ = 132,000137

Drums

7-string Electric Guitar

7-string Electric Guitar

Electric Bass

Pad 1 (New Age)

♩ = 132,000137 ♩ = 132,000137 ♩ = 132,000137

4 ♩ = 132,000137 ♩ = 132,000137

E. Gtr.

E. Bass

7

Drums

E. Gtr. TAB

E. Gtr. TAB

E. Bass

Pad 1

10

Drums

E. Gtr. TAB

E. Gtr. TAB

E. Bass

Pad 1

12

14

Drums

E. Gtr.

E. Gtr.

E. Bass

Pad 1

Drums

E. Gtr.

E. Gtr.

E. Bass

Pad 1

22

Drums

E. Gtr.

E. Bass

5

25

Drums

E. Gtr.

E. Gtr.

E. Bass

Pad 1

28

Drums

E. Gtr.

E. Gtr.

E. Bass

Pad 1

31

Drums

E. Gtr.

E. Gtr.

E. Bass

Pad 1

34

Drums

E. Gtr.

E. Gtr.

E. Bass

Pad 1

37

Drums

E. Gtr.

E. Gtr.

E. Bass

Pad 1

8

40

Drums

E. Gtr.

E. Gtr.

E. Bass

Pad 1

43

Drums

E. Gtr.

E. Gtr.

E. Bass

Pad 1

46

Drums

E. Gtr.

E. Gtr.

E. Bass

Pad 1

49

Drums

E. Gtr.

E. Gtr.

E. Bass

Pad 1

10

52 ♩ = 132,000137

Drums

E. Gtr.

E. Gtr.

E. Bass

Pad 1

57

Drums

E. Gtr.

E. Gtr.

E. Bass

Pad 1

60

Drums

E. Gtr.

E. Gtr.

E. Bass

Pad 1

62

Drums

E. Gtr.

E. Gtr.

E. Bass

Pad 1

65

Drums

E. Gtr.

E. Gtr.

E. Bass

Pad 1

68

Drums

E. Gtr.

E. Gtr.

E. Bass

Pad 1

71 13

Drums

E. Gtr.

E. Bass

74

Drums

E. Gtr.

E. Bass

77

Drums

E. Gtr.

E. Gtr.

E. Bass

Pad 1

14

80

Drums

E. Gtr.

E. Gtr.

E. Bass

Pad 1

83

Drums

E. Gtr.

E. Gtr.

E. Bass

Pad 1

86

Drums

E. Gtr.

E. Gtr.

E. Bass

Pad 1

90

E. Gtr.

E. Bass

98

Drums

107

Drums

116

Drums

125

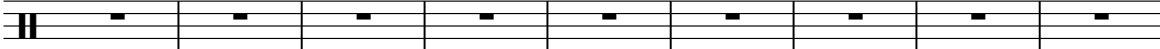
Drums 

134

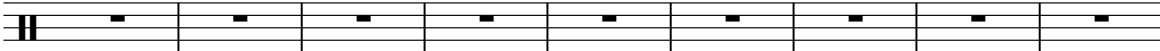
Drums 

143

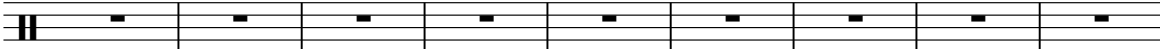
Drums 

152

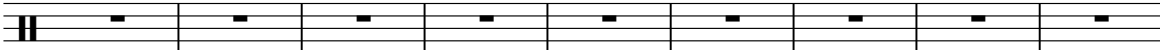
Drums 

161

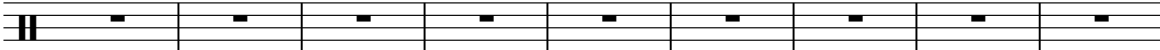
Drums 

170

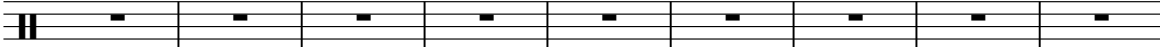
Drums 

179

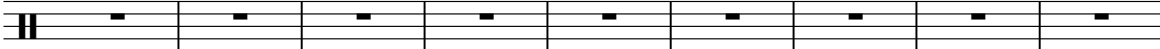
Drums 

188

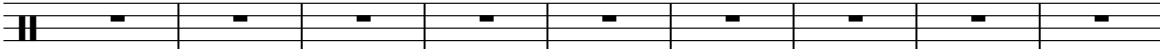
Drums 

197

Drums 

203

Drums

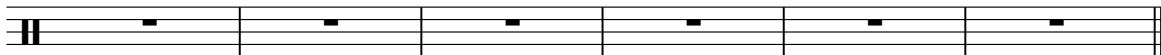

Rush - Something

Drums

♩ = 132, 000137 ♩ = 132, 000137 ♩ = 132, 000137

9

13

17

21

25

29

33

37

41

V.S.

Drums

85 Drums 3

88 **119**

Rush - Something

7-string Electric Guitar

♩ = 132,000137 = 132,000137 = 132,000137 = 132,000137
4

E								
T								
A								
B								
A								
E								
A								

11

T								
A								
B	2	2	0	0	2	2	2	2

16

T								
A	2	0	2	2	2	0	0	2
B								

22

3

T								
A								
B								

29

T								
A	2	2	2	2	0	0	0	0
B								

33

2 **4**

T								
A	2	2	2	2				
B								

43

T								
A	0	3	0	3	3	2	0	2
B								

48

♩ = 132,000137
2

T								
A								
B	3	2	0	2	2	3	0	0

2 54

7-string Electric Guitar

T				
A	0 0 0 0	3	1 3	0 0
B			3 3 3 2 0	3 3 2 2 0
				2 2 2 2 0

59

T				
A	3 3 2 2 0	2 0	2 2 0	3 3 2 0
B			2 2 2 2	2 0 3 3 2 0

64

T				
A	3 2 3 3 2 0 0	0	2 2 2 2	2 0 3 3 2
B				3 0 2 2 2 2 0

69

9

T				
A	2	-----		
B		2	0 3 0 3	3 2 0 2 2 3 0

82

T				
A	0 3 0 3	3 2 3 0 0 0	0 0 3 0 0 2	3 2 0 2 2 3 0 0
B				

86

121

T			-----		
A	0 0 3 3 0 0	0	-----		
B			-----		

Rush - Something

7-string Electric Guitar

♩ = 132,000137 ♩ = 132,000137 ♩ = 132,000137 ♩ = 132,000137

5 ♩ = 132,000137

9

13

17

21

25

29

33

37

V.S.

T	2	2	2	2	2	3	2	2	2	2	0	1	0	2	0	0	0	2			
A	2	2	2	2	4	2	2	2	2	2	0	2	0	2	2	0	0	0			
B	3	3	3	3	3	3	3	3	3	3	0	3	3	0	0	0	0	0			
	0	0	0	0	5	0	5	0	0	0	0	5	0	2	3	2	0	2	2	?	0

45

T	3	1	3	2	0	1	0	0	2	2	3	1	3	2	0	1	0	0	0	0	0	3	1	3	
A	2	0	2	2	0	0	0	2	2	0	2	0	2	2	0	1	0	2	0	0	0	2	2	0	2
B	0	3	0	0	0	0	0	0	0	0	0	3	0	0	0	0	0	0	0	0	0	0	3	0	
	0	3	3	5	0	2	3	2	?	0	0	0	3	3	5	0	2	3	2	0	2	2	2	?	5

50

♩ = 132,000137

T	2	0	0	0	0	0	0	0	0	2	2	2	2	0	0	0	0	0	0	0	0	1	0	1
A	7	0	0	0	0	0	0	0	0	2	2	2	2	0	0	0	0	0	0	0	0	2	2	2
B	7	0	0	3	3	2	0	2	2	0	7	3	5	5	5	5	5	5	5	5	5	0	0	0
	0	?	?	?	2	5	3	3	2	0	2	3	5	7	3	5	5	5	5	5	5	0	0	0

55

T	3	1	1	0	0	3	0	0	0	0	0	3	2	1	3	3	3	0	0	0	0	0	0	0
A	4	2	2	1	1	4	2	2	2	2	2	4	2	2	2	2	2	2	2	2	2	2	2	0
B	5	0	0	0	0	0	0	0	0	0	0	0	0	0	0	0	0	0	0	0	0	0	0	2
	0	?	?	?	?	?	0	0	0	0	0	0	0	0	0	0	0	0	0	0	0	0	5	?

60

T	0	0	3	3	5	0	0	0	3	2	1	3	3	3	0	0	0	0	0	0	0	0	0	0
A	2	2	4	4	5	1	1	1	2	2	2	4	2	2	2	2	2	2	2	2	2	2	2	0
B	?	?	?	?	?	0	?	?	0	0	0	0	0	0	0	0	0	0	0	0	0	0	0	0
	?	?	?	?	?	?	?	?	?	0	?	0	0	0	0	5	6	0	0	0	4	4	4	0

64

T	0	0	0	3	1	1	0	0	0	0	3	2	2	3	3	3	0	0	0	0	0	0	0	0
A	0	0	0	4	2	2	2	2	2	2	4	2	2	2	2	2	2	2	2	2	2	2	2	0
B	?	0	?	?	?	?	?	?	?	?	0	0	0	0	0	0	0	0	0	0	0	0	0	0
	?	0	?	?	?	?	?	?	?	?	0	0	0	0	0	5	6	0	0	0	5	5	5	0

68

T	0	0	0	0	2	2	2	0	0	0	0	3	0	0	0	0	0	0	0	0	0	0	0	0
A	2	2	2	2	2	2	2	4	2	2	2	4	0	0	0	0	0	0	0	0	0	0	0	0
B	?	0	?	?	?	?	?	0	?	?	?	0	?	?	?	?	?	?	?	?	?	?	?	?
	?	0	?	?	?	?	?	0	?	?	?	0	?	?	?	?	?	?	?	?	?	?	?	?

72

T	2	2	2	3	2	2	3	0	0	0	0	3	0	0	0	0	0	0	0	0	0	0	0	0
A	2	2	2	2	2	2	2	0	2	2	2	4	0	0	0	0	0	0	0	0	0	0	0	0
B	3	3	3	3	3	3	3	0	2	2	2	0	0	0	0	0	0	0	0	0	0	0	0	0
	0	0	0	5	2	5	0	0	?	?	?	2	?	?	?	?	?	?	?	?	?	?	?	?

76

T	2	2	2	3	2	2	3	2	2	2	2	2	2	2	2	2	2	2	2	2	2	2	2	2
A	2	2	2	2	2	2	2	2	2	2	2	2	2	2	2	2	2	2	2	2	2	2	2	2
B	3	3	3	3	3	3	3	3	3	3	3	3	3	3	3	3	3	3	3	3	3	3	3	3
	0	0	0	5	2	5	0	0	0	0	0	0	0	0	0	0	0	0	0	0	5	2	2	2

79

T	3	2	2	2	2	2	2	0	1	0	0	0	0	0	0	0	0	0	0	0	0	0	0	0
A	4	2	2	2	2	2	2	0	2	0	2	2	0	2	2	0	1	0	0	2	2	2	2	2
B	0	3	3	3	3	3	3	0	0	3	0	0	0	0	0	0	0	0	0	0	0	0	0	0
	5	0	0	0	0	0	0	0	5	0	2	3	2	0	2	2	?	?	?	?	?	?	?	?

T	3	1	3	0	1	0	0	0	0	0	3	1	3	2	0	0	0	
A	2	0	2	2	0	2	0	0	0	2	2	0	2	7	0	0	0	
B	0	3	0								0	3	0	7	0	0	0	
		3									3		3				3	
			5	0	2	3	2	0	2	2	2	?	5	0	?	?	2	5

T	0	0	0	0	2	2	2			
A	0	0	0	0	2	2	2			
B	3	2	0	0	3	3	3			
	3	2	0		5	5	5			
			2	3	5					

Electric Bass

Rush - Something

♩ = 132,000137 = 132,0001000137 ♩ = 132,0001000137

V.S.

Electric Bass

Electric Bass

78

82

87

89

