

Rush - Stick It Out

0.0"  
1.1,00  
A. Intro

♩ = 120,000000

Gtr.1 (elec. w/dist.)

Gtr.2 (elec. w/fdbk.)

Bass

18.0"  
10.1,00  
B. 1st Verse

9

HH closed

HH open

Gtr.1 (elec. w/dist.)

Gtr.2 (elec. w/fdbk.)

Bass

14

BD 3

SD 5

HH closed

HH open

Crash 2

Crash 1

Gtr.1 (elec. w/dist.)

Gtr.2 (elec. w/fdbk.)

Bass

34.0"  
18.1,00  
C. 1st Pre-chorus

18

SD 1

BD 3

HH open

Cup (hit w/shaft of stick)

Cup (hit w/tip end of stick)

Gtr.1 (elec. w/dist.)

Bass

22

SD 1

BD 3

Crash 1

Cup (hit w/shaft of stick)

Cup (hit w/tip end of stick)

Gtr.1 (elec. w/dist.)

Bass

50.0"  
26.1,00  
D. 1st Chorus

26

SD 1

BD 3

HH open

Crash 2

Gtr.1 (elec. w/dist.)

Bass

30

SD 1

BD 3

HH open

Crash 1

Gtr.1 (elec. w/dist.)

Bass

1'10.0"  
36.1,00  
E. 2nd Verse

34

BD 3

HH closed

HH open

Crash 2

Gtr.1 (elec. w/dist.)

Bass

38

BD 3

HH closed

HH open

Crash 2

Crash 1

Gtr.1 (elec. w/dist.)

Bass

1'22,0"  
42.1,00  
F. 2nd Pre-chorus

42

SD 1

BD 3

HH open

Crash 1

Cup (hit w/shaft of stick)

Cup (hit w/tip end of stick)

Gtr.1 (elec. w/dist.)

Bass

46

SD 1

BD 3

Crash 1

Cup (hit w/shaft of stick)

Cup (hit w/tip end of stick)

Gtr.1 (elec. w/dist.)

Bass

1'42.0"  
52.1.00  
2nd Chorus

50

SD 1

BD 3

HH open

Crash 2

Crash 1

Cup (hit w/shaft of stick)

Cup (hit w/tip end of stick)

Gtr.1 (elec. w/dist.)

Bass

54

SD 1

BD 3

HH open

Gtr.1 (elec. w/dist.)

Bass

58

SD 1

BD 3

HH open

Crash 1

Ride (accented)

Gtr.1 (elec. w/dist.)

Bass

1'58.0"  
60.1.00  
G. Coda I

62

SD 1

BD 3

Crash 1

Ride (accented)

Gtr.1 (elec. w/dist.)

Bass

2'10.0"  
66.1,00  
H. Bridge

66

BD 3

HH closed

Crash 2

Rim

Gtr.1 (elec. w/dist.)

Gtr.2 (clean elec.)

Bass

71

BD 3

HH closed

Crash 1

Rim

Gtr.3 (acous.)

Gtr.2 (clean elec.)

Bass

76

BD 3

HH closed

Cup (hit w/shaft of stick)

Cup (hit w/tip end of stick)

Rim

Gtr.3 (acous.)

Gtr.4 (elec. w/dist.)

Gtr.2 (clean elec.)

Bass

2'42.0"  
82.1.00  
I. Guitar Solo

81

SD 1

BD 3

HH closed

HH open

Crash 2

Crash 1

Cup (hit w/shaft of stick)

Cup (hit w/tip end of stick)

Ride (accented)

Rim

Gtr.1 (elec. w/dist.)

Gtr.4 (elec. w/dist.)

Gtr.2 (clean elec.)

Bass

84

SD 1  
BD 3  
Ride (accented)  
Gtr.1 (elec. w/dist.)  
Gtr.4 (elec. w/dist.)  
Bass

87

SD 1  
BD 3  
Crash 2  
Crash 1  
Ride (accented)  
Gtr.1 (elec. w/dist.)  
Gtr.4 (elec. w/dist.)  
Bass

90

SD 1  
BD 3  
HH open  
Crash 2  
Crash 1  
Gtr.1 (elec. w/dist.)  
Gtr.2 (elec. w/fdbk.)  
Gtr.4 (elec. w/dist.)  
Bass

94

SD 1

BD 3

HH closed

HH open

Crash 2

Crash 1

Ride (unaccented)

Ride (accented)

Gtr.1 (elec. w/dist.)

Gtr.2 (elec. w/fdbk.)

Bass

99

SD 1

BD 3

Crash 2

Crash 1

Cup (hit w/shaft of stick)

Cup (hit w/tip end of stick)

Ride (unaccented)

Ride (accented)

Gtr.1 (elec. w/dist.)

Bass

3'30.0"  
106.1,00  
3rd Chorus

103

SD 1

BD 3

HH open

Crash 2

Crash 1

Cup (hit w/shaft of stick)

Cup (hit w/tip end of stick)

Ride (unaccented)

Ride (accented)

Gtr.1 (elec. w/dist.)

Bass

107

SD 1

BD 3

HH open

Gtr.1 (elec. w/dist.)

Bass

3'46.0"  
114.1,00  
Coda II

111

SD 1

BD 3

HH open

Crash 1

Gtr.1 (elec. w/dist.)

Bass

115

SD 1  
BD 3  
HH open  
Gtr.1 (elec. w/dist.)  
Bass

119

SD 1  
BD 3  
HH open  
Crash 2  
Crash 1  
Ride (accented)  
Gtr.1 (elec. w/dist.)  
Bass

123

SD 1  
BD 3  
Crash 2  
Crash 1  
Ride (accented)  
Gtr.1 (elec. w/dist.)  
Bass

4'14.0"  
128.1.00  
K. Outro

127

SD 1

BD 3

HH closed

Crash 2

Crash 1

Ride (accented)

Rim

Gtr.3 (acous.)

Gtr.1 (elec. w/dist.)

Gtr.2 (clean elec.)

Bass

131

SD 1

BD 3

HH closed

HH open

Rim

Gtr.3 (acous.)

Gtr.1 (elec. w/dist.)

Gtr.2 (clean elec.)

Bass

♩ = 120,000000

17

22

27

33

8

45

51

3

56

62

15

81

87

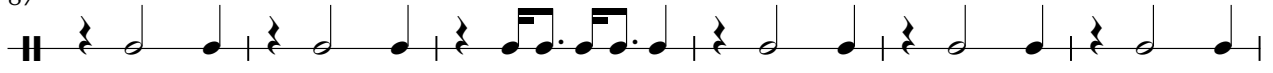

93

99

105

110

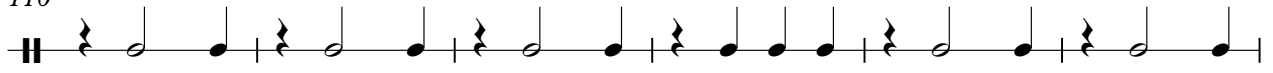

116

122

126

♩ = 120,000000

16

20

25

29

32

6

41

45

49

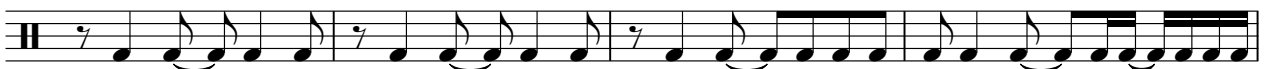

53

56

103

107

110

113

116

119

122

126

131

SD 5

Rush - Stick It Out

♩ = 120,000000

**13**

16

**118**

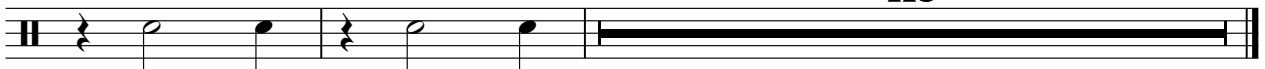

# Rush - Stick It Out

HH closed

♩ = 120,000000

9

3 3 3

13

3 3 3 3

17

16

3 3 3

36

3 3 3 3

40

24

3 3 3

66

3 3 3 3

70

3 3 3 3

74

3 3 3 3

78

3 3 3 3

82

12 32

3 3

2

HH closed

128

132

HH open

# Rush - Stick It Out

♩ = 120,000000

9

13

18

7

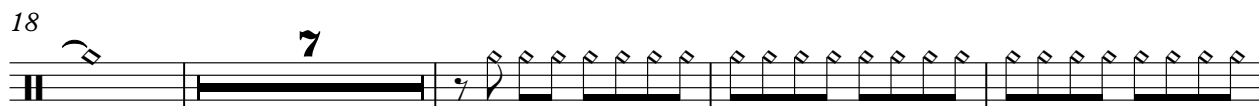

29

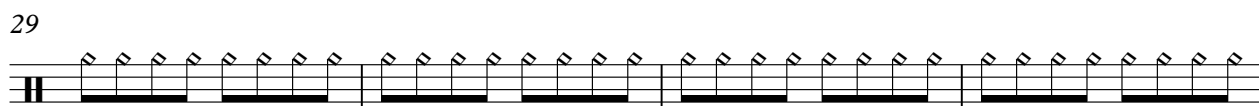

33

38

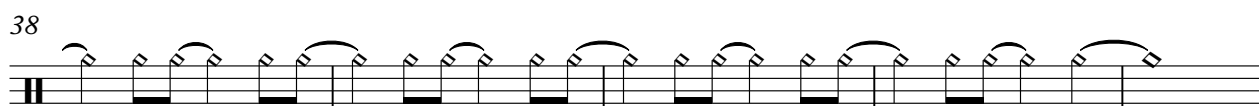

43

9

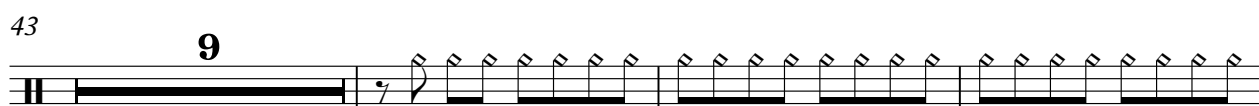

55

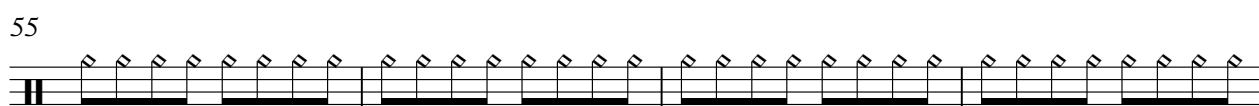

59

21

8

90

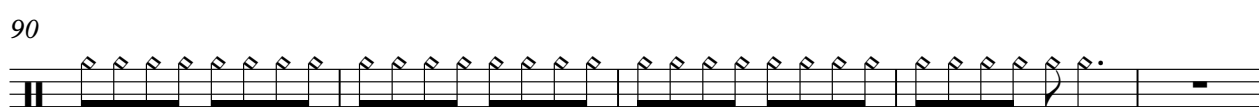

2

HH open

95

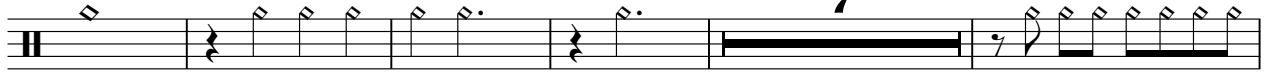

107

111

115

119

122

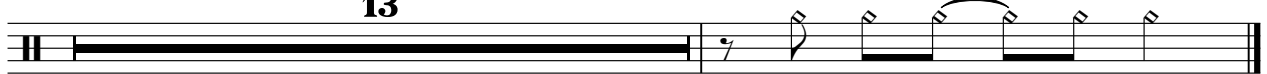

Crash 2

Rush - Stick It Out

♩ = 120,000000

16 8 7

34 6 9

52 14 14 7

89 3 2

99 5 15 15

123 2 7

Crash 1

Rush - Stick It Out

♩ = 120,000000

16 7

26 7 7

44 2 3

53 7 2

66 8 6 6

89 3

98 3

107 7 6 3

125 8

Cup (hit w/shaft of stick)

# Rush - Stick It Out

♩ = 120,000000

17

22

17

44

50

29

19

101

31

Cup (hit w/tip end of stick)

Rush - Stick It Out

♩ = 120,000000

17

21

42

47

52

102

Ride (unaccented)

Rush - Stick It Out

♩ = 120,000000

**97**

100

**4**

**31**

Ride (accented)

Rush - Stick It Out

♩ = 120,000000

59

62

66

16

85

89

8

101

3

17

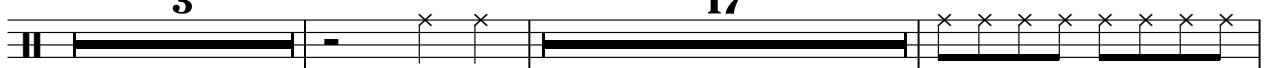

123

126

8

Rim

Rush - Stick It Out

♩ = 120,000000

**65**

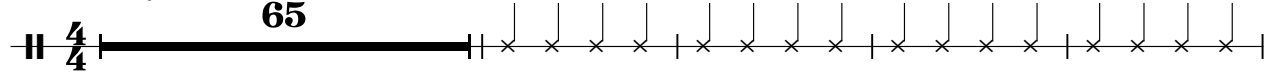

70

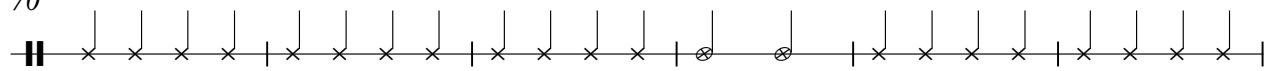

76

82

**46**

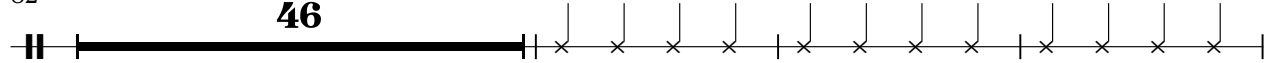

131

# Rush - Stick It Out

Gtr.3 (acous.)

♩ = 120,000000

**72**

76

**50**

130

Gtr.1 (elec. w/dist.)

# Rush - Stick It Out

♩ = 120,000000

V.S.

92

97

100

103

106

109

112

115

118

121

V.S.

4

Gtr.1 (elec. w/dist.)

124

127

Rush - Stick It Out

Gtr.2 (elec. w/fdbk.)

♩ = 120,000000

8

15

75

94

38

♩ = 120,000000

**79**

81

83

86

89

**45**

# Rush - Stick It Out

Gtr.2 (clean elec.)

♩ = 120,000000

**65**

70

76

82

**46**

131

Bass

Rush - Stick It Out

♩ = 120,000000

7

13

18

22

26

29

32

37

42

V.S.

46

50

54

57

60

64

68

72

76

81

85

88

92

97

101

105

108

111

114

117

120

124

128

132

