

Rush - Subdivisions 2

♩ = 135,000137

Drums

Synth Bass

Strings

♩ = 135,000137

Drums

Synth Bass

Strings

Drums

Synth Bass

Strings

8

Drums

Synth Bass

Strings

10

Drums

Synth Bass

Strings

12

Drums

Synth Bass

Strings

14

Drums

Synth Bass

Strings

16

Drums

Synth Bass

Strings

18

Drums

Synth Bass

Strings

20

Drums

Synth Bass

Strings

22

Drums

Synth Bass

Strings

24

Drums

Sawtooth Keyboard Lead

Synth Bass

Strings

26

Drums

Sawtooth Keyboard Lead

Synth Bass

Strings

28

Drums

Sawtooth Keyboard Lead

Synth Bass

Strings

30

Drums

Sawtooth Keyboard Lead

Synth Bass

Strings

32

Drums

Sawtooth Keyboard Lead

Synth Bass

Strings

34 7

Drums

Sawtooth Keyboard Lead

Synth Bass

Strings

36

Drums

Sawtooth Keyboard Lead

Synth Bass

Strings

Drums

Sawtooth Keyboard Lead

Synth Bass

Strings

38

Drums

Sawtooth Keyboard Lead

Synth Bass

Strings

40

42

Drums

Sawtooth Keyboard Lead

Synth Bass

Strings

44

Drums

Sawtooth Keyboard Lead

Synth Bass

Strings

46

Drums

Sawtooth Keyboard Lead

Synth Bass

Strings

48

Drums

Sawtooth Keyboard Lead

Synth Bass

Strings

50

Drums

Sawtooth Keyboard Lead

Synth Bass

Strings

51

Drums

Sawtooth Keyboard Lead

Synth Bass

Strings

52

Drums

Sawtooth Keyboard Lead

Synth Bass

Strings

54

Drums

Sawtooth Keyboard Lead

Electric Guitar

Bass Guitar

Synth Bass

Strings

56

Drums

Electric Guitar

Bass Guitar

59

Drums

Electric Guitar

Bass Guitar

62

Drums

Electric Guitar

Bass Guitar

65

Drums

Electric Guitar

Bass Guitar

68

Drums

Electric Guitar

Bass Guitar

71

Drums

Electric Guitar

Bass Guitar

Synth Bass

74

Drums

Electric Guitar

Bass Guitar

Synth Bass

Strings

77 15

Drums

Electric Guitar

Bass Guitar

Synth Bass

Strings

80

Drums

Sawtooth Keyboard Lead

Electric Guitar

Bass Guitar

Synth Bass

Strings

83

Drums

Sawtooth Keyboard Lead

Bass Guitar

Synth Bass

Strings

86

Drums

Sawtooth Keyboard Lead

Bass Guitar

Synth Bass

Strings

88 17

Drums

Sawtooth Keyboard Lead

Bass Guitar

Synth Bass

Strings

91

Drums

Sawtooth Keyboard Lead

Bass Guitar

Synth Bass

Strings

94

Drums

Sawtooth Keyboard Lead

Bass Guitar

Synth Bass

Strings

97

Drums

Bass Guitar

Synth Bass

Strings

99

Drums

Synth Bass

Strings

101

Drums

Sawtooth Keyboard Lead

Synth Bass

Strings

103

Drums

Sawtooth Keyboard Lead

Synth Bass

Strings

105

Drums

Sawtooth Keyboard Lead

Synth Bass

Strings

107

Drums

Sawtooth Keyboard Lead

Synth Bass

Strings

109 21

Drums

Sawtooth Keyboard Lead

Synth Bass

Strings

111

Drums

Sawtooth Keyboard Lead

Synth Bass

Strings

113

Drums

Sawtooth Keyboard Lead

Synth Bass

Strings

115

Drums

Sawtooth Keyboard Lead

Synth Bass

Strings

117

Drums

Sawtooth Keyboard Lead

Synth Bass

Strings

119

Drums

Sawtooth Keyboard Lead

Synth Bass

Strings

121

Drums

Sawtooth Keyboard Lead

Synth Bass

Strings

123

Drums

Sawtooth Keyboard Lead

Synth Bass

Strings

125

Drums

Sawtooth Keyboard Lead

Synth Bass

Strings

126

Drums

Sawtooth Keyboard Lead

Synth Bass

Strings

127

Drums

Sawtooth Keyboard Lead

Synth Bass

Strings

128

Drums

Sawtooth Keyboard Lead

Synth Bass

Strings

130

Drums

Sawtooth Keyboard Lead

Electric Guitar

Bass Guitar

Synth Bass

Strings

132

Drums

Electric Guitar

Bass Guitar

135

Drums

Electric Guitar

Bass Guitar

138

Drums

Electric Guitar

Bass Guitar

141

Drums

Electric Guitar

Bass Guitar

144

Drums

Electric Guitar

Bass Guitar

Synth Bass

147 ²⁹

Drums

Electric Guitar

Bass Guitar

Synth Bass

Strings

150

Drums

Electric Guitar

Bass Guitar

Synth Bass

Strings

153

Drums

Electric Guitar

Bass Guitar

Synth Bass

Strings

156

Drums

Sawtooth Keyboard Lead

Electric Guitar

Bass Guitar

Synth Bass

Strings

159 31

Drums

Sawtooth Keyboard Lead

Bass Guitar

Synth Bass

Strings

162

Drums

Sawtooth Keyboard Lead

Bass Guitar

Synth Bass

Strings

164

Drums

Perc.

Sawtooth Keyboard Lead

Bass Guitar

Synth Bass

Strings

166

Drums

Perc.

Sawtooth Keyboard Lead

Bass Guitar

Synth Bass

Strings

168 33

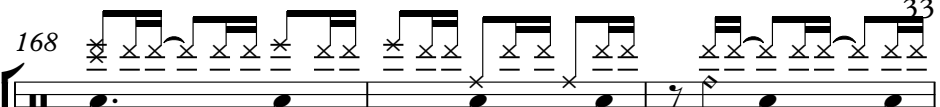
Perc. 

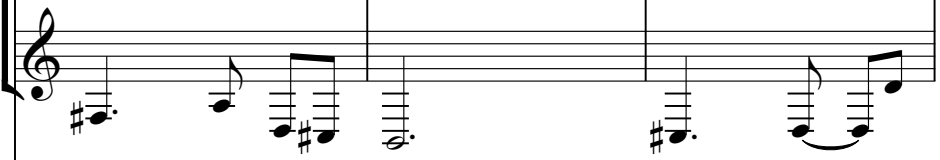
Sawtooth Keyboard Lead 

Bass Guitar 

Synth Bass 

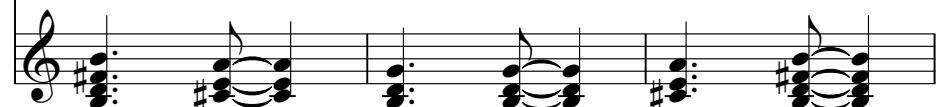
Strings 

171

Perc. 

Sawtooth Keyboard Lead 

Bass Guitar 

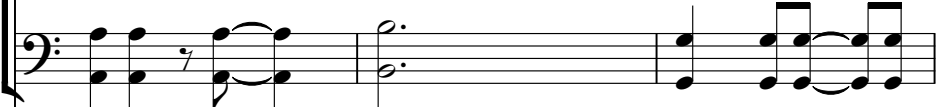
Synth Bass 

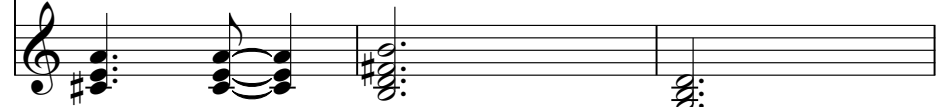
Strings 

174

Perc. Bass Guitar Synth Bass Strings

177

Perc. Bass Guitar Synth Bass Strings

180

Perc. Bass Guitar Synth Bass Strings

183

Perc. Bass Guitar Synth Bass Strings

185

Perc. Bass Guitar Synth Bass Strings

♩ = 90,000092

Rush - Subdivisions 2

Drums

♩ = 135,000137
2

7

11

15

19

23

27

31

35

39

V.S.

Drums

43

47

51

55

60

65

70

75

79

83

Drums 3

87

91

95

99

103

107

111

115

119

123

V.S.

Drums

127

131

136

141

146

151

155

159

163

166

Percussion

Rush - Subdivisions 2

♩ = 135,000137

54 44 32

131 34

168

172

176

180

183

♩ = 90,000092

Sawtooth Keyboard Lead

Rush - Subdivisions 2

♩ = 135,000137

24

27

30

33

37

41

44

47

50

53

26

124

127

130

160

166

171

♩ = 90,00092

15

♩ = 135,000137

54

58

64

70

76

18

99

32

135

141

147

153

31

♩ = 90,000092

♩ = 135,000137

54

58

64

70

76

81

87

92

97

32

131

137

143

149

155

160

165

171

177

182

♩ = 90,00092

Rush - Subdivisions 2

Synth Bass

♩ = 135,000137

6

10

14

18

22

26

30

34

38

V.S.

42

46

50

54

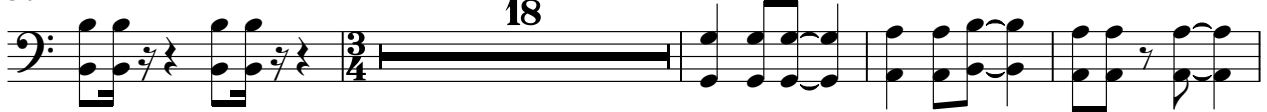

76

82

88

94

99

103

107

111

115

119

123

127

130

15

146

153

159

165

171

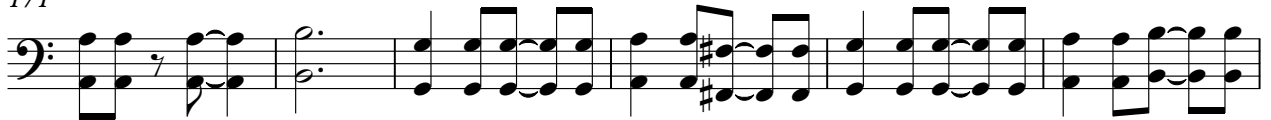

177

182

Rush - Subdivisions 2

Strings

♩ = 135,000137

2

7

13

18

23

28

34

38

43

49

V.S.

52

55

18

77

83

89

95

100

105

111

115

120

125

128

131

18

153

159

165

171

179

184

♩ = 90,00092