

# Rush - The Analog Kid

$\text{♩} = 190,000290$

4

7

Drums

Guitar

Guitar Bass

Bass

Synth Bass

10

Drums

Guitar Bass

Bass

13

Drums

Guitar Bass

Bass

16

Drums

Guitar Bass

T	0	0	0					0	0	0
A	4	4	4	4	4	4	4	4	4	4
B	4	4	4	4	4	4	4	4	4	4

Bass

Vocals

19

Drums

Guitar Bass

T					0	0	0			
A	4	4	4	4	4	4	4	4	0	0
B	4	4	4	4	4	4	4	4	0	0

Bass

Vocals

22

Drums

Guitar Bass

T	0	1	1	1	0	0	0	0	0	1	1	1
A	0	0	0	0	0	0	0	0	0	0	0	0
B												

Bass

Vocals

25

Drums

Guitar Bass

Bass

Vocals

28

Drums

Guitar Bass

Bass

Vocals

31

Drums

Guitar

Guitar Bass

Bass

Synth Bass

Guitar Bass Tab: T A B

0	0	0	0	2	4	2	0	0	2	0	0	2	0	4	2	0	0	0	0
---	---	---	---	---	---	---	---	---	---	---	---	---	---	---	---	---	---	---	---

34

Drums

Guitar

Guitar Bass

Bass

Vocals

Guitar Bass Tab: T A B

0	2	4	2	0	0	2	0	4	2	0	2	2	2	2	2	2	2	3	3	3
---	---	---	---	---	---	---	---	---	---	---	---	---	---	---	---	---	---	---	---	---

37

Drums

Guitar Bass

Bass

Vocals

40

Drums

Guitar Bass

Bass

Vocals

43

Drums

Guitar Bass

Bass

Vocals

46

Drums

Guitar

Guitar Bass

Bass

Vocals

Synth Bass

49

52

57

Drums

Bass

Vocals

Synth Bass

Synth

62

Drums

Bass

Vocals

Synth Bass

Synth

66

Drums

Bass

Vocals

Synth Bass

Synth

71

Drums

Bass

Vocals

Synth Bass

Synth

75

Drums

Bass

Vocals

Synth Bass

Synth

79

Drums

Bass

Vocals

Synth Bass

Synth

83

Drums

Guitar

Guitar Bass

Bass

Synth Bass

Guitar Bass Tab: T A B

0	0	0	0	2	4	2	0	0	2	0	4	2	0	0	0	0
---	---	---	---	---	---	---	---	---	---	---	---	---	---	---	---	---

86

Drums

Guitar Bass

Bass

Vocals

Guitar Bass Tab: T A B

0	2	4	2	0	2	0	4	2	0	0	0	0	0	0	1	1	1	0
---	---	---	---	---	---	---	---	---	---	---	---	---	---	---	---	---	---	---

89

Drums

Guitar Bass

Bass

Vocals

92

Drums

Guitar Bass

Bass

Vocals

95

Drums

Guitar

Guitar Bass

Bass

Vocals

Synth Bass

98

Drums

Guitar

Guitar Bass

Bass

Vocals

Synth Bass

101

Drums

Guitar Bass

Bass

Vocals

104

Drums

Guitar Bass

Bass

Vocals

107

Drums

Guitar Bass

Bass

Vocals

110

Drums

Guitar Bass

Bass

Vocals

113

This block contains the musical notation for measures 113, 114, and 115. It features five staves: Drums, Guitar, Guitar Bass, Bass, and Synth Bass. The Drums staff shows a consistent pattern of eighth notes with 'x' marks above them. The Guitar staff has chords and rests. The Guitar Bass staff includes a tablature section with fret numbers (0, 2, 4, 2, 0, 2, 0, 4, 2, 0) and fret numbers (0, 0, 0). The Bass staff has eighth notes with '6' markings. The Synth Bass staff has chords and rests.

116

This block contains the musical notation for measures 116, 117, and 118. It features five staves: Drums, Guitar Bass, Bass, Synth Bass, and Synth. The Drums staff shows a pattern of eighth notes with 'x' marks. The Guitar Bass staff has a tablature section with fret numbers (0, 2, 4, 2, 0, 2, 0, 4, 2, 0). The Bass staff has eighth notes with '6' markings. The Synth Bass staff has chords and rests. The Synth staff has chords and rests.

120

Drums

Bass

Synth Bass

Synth

125

Drums

Bass

Vocals

Synth Bass

Synth

130

Drums

Bass

Vocals

Synth Bass

Synth

135

Drums

Bass

Vocals

Synth Bass

Synth

139

Drums

Bass

Vocals

Synth Bass

Synth

143

Drums

Bass

Vocals

Synth Bass

Synth

147

Drums

Guitar

Bass

Vocals

Synth Bass

Synth

151

Drums

Guitar

Bass

Vocals

154

Drums

Guitar

Bass

Vocals

157

Drums

Guitar

Bass

Vocals

160

Drums

Guitar

Bass

Vocals

163

Drums

Guitar

Bass

Vocals

Synth

166

Drums

Guitar

Bass

Synth

169

Drums

Guitar

Bass

Synth

172

Drums

Guitar

Bass

Synth

175

Drums

Guitar

Guitar Bass

Bass

Synth Bass

Synth

178

Drums

Guitar

Guitar Bass

Bass

Synth Bass

Synth

Guitar Bass

Bass

Synth Bass

Guitar Bass

Bass

Synth Bass

Synth

Drums

Rush - The Analog Kid

♩ = 190,000290

5

9

13

17

21

25

29

33

37

V.S.

Drums

41

45

49

54

60

66

72

77

82

86

Drums

89

93

97

101

105

109

113

117

123

129

V.S.

Drums

135

140

145

150

154

158

162

166

170

174

Drums

5

177

180

Guitar

Rush - The Analog Kid

♩ = 190,000290

8 **23**

34 **13**

51 **32**

86 **11**

100 **13**

117 **32**

149

155

160

166

175

# Rush - The Analog Kid

## Guitar Bass

♩ = 190,000290

E									
B									
G									
D									
A	0	0	0	0 2 4	2 0 2	0 2 0	4 2 0	0	0 0 0
E	0	0	0					0	0 0 0

5

T									
A									
B	0	0	0	0 2 4	2 0 2	0 2 0	4 2 0	0	0 0 0

9

T	0	0	0	0	0	0	0	0	0
A	4	4	4	4	4	4	4	4	4
B									

14

T	0	0	0	0	0	0	0	0	0
A	4								
B									

19

T				0	0	0		0	1	1	1		0	0	0	0	
A	4	4	4	4	4	4	4	0	0	0	0	0	0	0	0	0	0
B	4	4	4	4	4	4	4	4	4	4	4	4	4	4	4	4	4

24

T																	
A	0	1	1	1	0	0	0	0	0	0	0	0	0	0	0	0	0
B	0	0	0	0	0	0	0	0	0	0	0	0	0	0	0	0	0

29

T																	
A	2	2	2	2	2	2	2	2	2	2	2	2	2	0	2 0 2	0 2 0	4 2 0
B	2	2	2	2	2	2	2	2	2	2	2	2	2	0	0	0	0

34

T																	
A	0	2	4	2	0	2	0	2	2	2	2	2	2	2	2	2	2
B																	

39

T																	
A	2	2	2	2	2	2	2	2	2	2	2	2	2	2	2	2	2
B																	

44

T																	
A	0	0	0	0	0	0	0	0	0	0	0	0	0	0	0	0	0
B																	

V.S.

T			0			
A			0 2 4	2 0	2 0	4 2 0
B	0 0 0	0 0 0				

83

T						
A			0 2 4	2 0	2 0	4 2 0
B	0 0 0	0 0 0				

87

T	0 0 0 0	0 1 1 1	0 0 0 0	0 1 1 1	0 0 0 0
A	0 0 0 0	0 0 0 0	0 0 0 0	0 0 0 0	0 0 0 0
B					

92

T	0 1 1 1				
A	0 0 0 0	2 2 2 2	2 2 2 2	2 2 2 2	2 2 2 2
B		2 2 2 2	2 2 2 2	2 2 2 2	2 2 2 2

97

T						
A			0 2 4	2 0	2 0	4 2 0
B	0 0 0	0 0 0				

101

T	2 2 2 2	2 3 3 3	2 2 2 2	2 3 3 3	2 2 2 2
A	2 2 2 2	2 2 2 2	2 2 2 2	2 2 2 2	2 2 2 2
B					

106

T	2 3 3 3	2 2 2 2	2 3 3 3	0 0 0 0	0 1 1 1
A	2 2 2 2	2 2 2 2	2 2 2 2	0 0 0 0	0 0 0 0
B					

111

T	0 0 0 0	0 1 1 1		
A	0 0 0 0	0 0 0 0	0 2 4	2 0 2 0 4 2 0
B			0 0 0	

115

T				
A			0 2 4	2 0 2 0 4 2 0
B	0 0 0	0 0 0		

177

T				
A			0 2 4	2 0 2 0 4 2 0
B	0 0 0	0 0 0		

2

T 0

A 0 2 4 2 2 0 4 2 0

B 0 0 0 0 0

Bass

Rush - The Analog Kid

♩ = 190,000290

5

9

13

17

21

26

31

35

40

V.S.

45

50

57

66

75

79

83

87

92

97

101

106

111

116

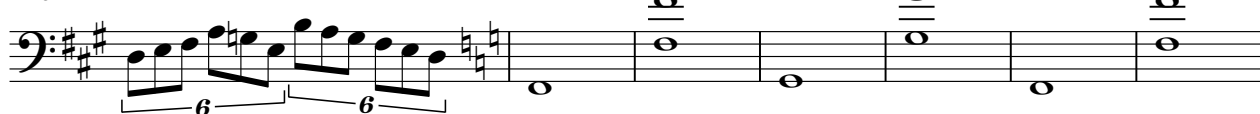

123

132

141

146

151

155

V.S.

160

165

169

173

177

180

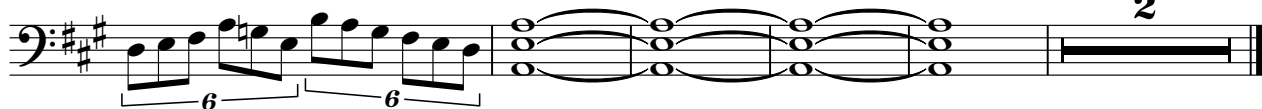

Vocals

Rush - The Analog Kid

♩ = 190,000290

19

24

29

36

41

46

61

67

73

78

2

83

3

90

3

95

3

102

3

107

3

112

4 8

127

3

133

3

139

3

145

3

153

159

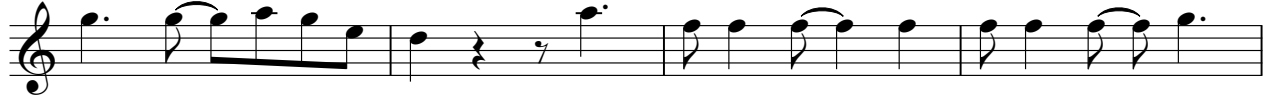

163

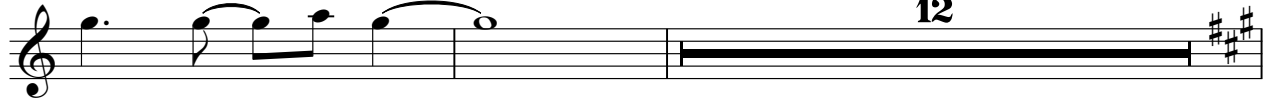

177

Synth Bass

Rush - The Analog Kid

♩ = 190,000290

7 23

34 13

51

60

69

77

82 11

97 13

113

117

126

135

143

147

177

182

Synth

Rush - The Analog Kid

♩ = 190,000290

50

57

66

75

83

34

123

132

141

146

16

2

Synth

165

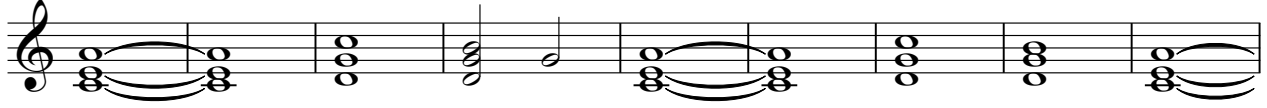

174

