

# Rush - The Necromancer

♩ = 120,000000

Drums

Guitar

Bass

Vocals

Bass Guitar

5

8

11

Drums

Guitar

Bass

14

Drums

Guitar

Bass

17

Drums

Guitar

Bass

20

Drums

Guitar

Bass

23

Drums

Guitar

Bass

Vocals

26

Drums

Guitar

Bass

Vocals

29

Drums

Guitar

Bass

Vocals

32

Drums

Guitar

Bass

Vocals

35

Drums

Guitar

Bass

Vocals

38

Drums

Guitar

Bass

Vocals

41

$\text{♩} = 120,000000$

Drums

Guitar

Bass

44  $\text{♩} = 140,000137$

Drums

Guitar

Bass

48

Drums

52

Drums

Bass

Bass Guitar

56

Drums

Bass

Bass Guitar

60

Drums

Bass

Bass Guitar

63

Drums

Bass

Bass Guitar

66

Drums

Bass

Bass Guitar

69

Drums

Bass

Vocals

Bass Guitar

72

Drums

Bass

Vocals

Bass Guitar

75

78

82

Drums

Bass

Vocals

Bass Guitar

85

Drums

Bass

Vocals

Bass Guitar

88

Drums

Bass

Bass Guitar

91

Drums

Bass

Bass Guitar

93

Drums

Bass

Bass Guitar

96

Drums

Bass

Bass Guitar

99

Drums

Bass

Bass Guitar

$\text{♩} = 140,000137$

102

Drums

Bass

Bass Guitar

105

Drums

Bass

Bass Guitar

109

Drums

Guitar

Bass

Bass Guitar

113

Drums

Guitar

Bass

Bass Guitar

116

Drums

Guitar

Bass

Bass Guitar

119

Drums

Guitar

Bass

Bass Guitar

122

Drums

Guitar

Bass

Bass Guitar

125

Drums

Guitar

Bass

128

Drums

Guitar

Bass

Vocals

131

Drums

Guitar

Bass

Vocals

134

Drums

Guitar

Bass

Vocals

137

Drums

Guitar

Bass

Vocals

3

140

Drums

Guitar

Bass

Vocals

143

Drums

Guitar

Bass

Vocals

146

Drums

Guitar

Bass

149

Drums

Guitar

Bass

Bass Guitar

152

Drums

Guitar

Bass

Bass Guitar

155

Drums

Guitar

Bass

Bass Guitar

158

Drums

Guitar

Bass

Bass Guitar

160

Drums

Guitar

Bass

Bass notation for measures 160 and 161. The key signature is three sharps (F#, C#, G#). Measure 160 contains a series of notes: G2, A2, B2, C3, D3, E3. Measure 161 contains a series of notes: F3, G3, A3, B3, C4, D4.

Bass Guitar

Bass Guitar notation for measures 160 and 161. The key signature is three sharps (F#, C#, G#). Both measures 160 and 161 contain a whole note chord on the 12th fret.

Drums

Rush - The Necromancer

♩ = 120,000000

5

9

13

17

21

25

29

33

37

V.S.

2

Drums

41  $\text{♩} = 120,000000$

45  $\text{♩} = 140,000137$

50

55

60

65

70

75

80

85

90

93

97

101

105

112

116

120

124

128

V.S.

132

132

136

136

140

140

144

144

148

148

152

152

156

156

159

159

# Rush - The Necromancer

Guitar

♩ = 120,000000

3

9

16

22

29

35

♩ = 120,000000

41

♩ = 140,000137

53

10

109

114

119

124

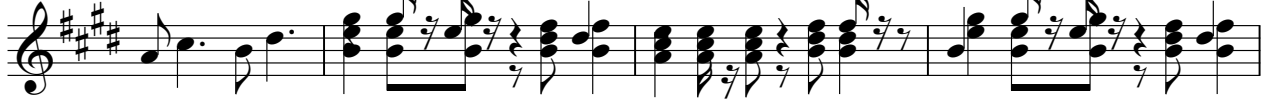

128

131

134

137

140

143

146

149

152

155

158

# Rush - The Necromancer

Bass

♩ = 120,000000

3

10

17

24

30

35

40

♩ = 120,000000

43

♩ = 140,000137

6

52

57

62

66

70

75

80

85

89

93

97

♩ = 140,000137

101

105

111

116

121

126

131

136

141

V.S.

145

149

153

157

# Rush - The Necromancer

## Vocals

♩ = 120,000000

**23**

27

32

36

♩ = 120,000000    ♩ = 140,000137

**4**    **23**

71

76

81

♩ = 140,000137

**13**    **30**

129

134

139

143

# Rush - The Necromancer

Bass Guitar

♩ = 120,000000      ♩ = 120,000000      ♩ = 140,000137

**41**      **4**      **6**

53

58

63

68

73

78

83

88

92

V.S.

96

99  $\text{♩} = 140,000137$

103

108

113

118

123

**24**

152

**2**