

Rush - The Trees

0.0"
1.1,00
The Trees - RUSH
♩ = 145,000031

Steel Guitar

Steel Guitar +

Nylon Guitar

Nylon Guitar +

Bass

Voice

Steel Guitar

Steel Guitar +

Nylon Guitar

Nylon Guitar +

Bass

Voice

Steel Guitar

Steel Guitar +

Nylon Guitar

Nylon Guitar +

Bass

Drums

Dist. Guitar

Bass

Voice

42.6"
34.1,00
2da Estrofa

3

Drums

Dist. Guitar

Bass

Voice

Drums

Dist. Guitar

Bass

Voice

Drums

Dist. Guitar

Bass

Voice

Drums

Dist. Guitar

Bass

Voice

1'14.8"
54.1,00
3ra Estrofa

54

Drums

Dist. Guitar

Bass

Voice

61

Drums

Dist. Guitar

Bass

Voice

1'36.8"
72.1,00
Interlude

68

Drums

Woodblock

Dist. Guitar

Chorus Guitar

Chorus Guitar +

Bass

Keyboard 1

74

Woodblock

Chorus Guitar

Bass

Keyboard 1

77

Woodblock

Chorus Guitar

Keyboard 1

80

Woodblock

Chorus Guitar

Keyboard 1

83

Woodblock

Chorus Guitar

Keyboard 1

86

Drums

Pre-Crash

Woodblock

Chorus Guitar

Keyboard 1

90

Drums

Chorus Guitar

Keyboard 2

Synth Bass

95

Drums

Chorus Guitar

Keyboard 2

Synth Bass

100

Drums

Chorus Guitar

Keyboard 2

Synth Bass

105

Drums

Chorus Guitar

Keyboard 2

Bass

Synth Bass

110

Drums

Dist. Guitar

Overdrv. Guitar

Chorus Guitar

Bass

2'56.2"
114.1,00
Guitar Solo

114

Drums

Dist. Guitar

Overdrv. Guitar

Chorus Guitar

Bass

118

Drums

Dist. Guitar

Overdrv. Guitar

Chorus Guitar

Bass

122

Drums

Agogo

Dist. Guitar

Overdrv. Guitar

Bass

128

Drums

Agogo

Dist. Guitar

Overdrv. Guitar

Bass

134

Drums

Dist. Guitar

Overdrv. Guitar

Bass

139

Drums

Dist. Guitar

Overdrv. Guitar

Bass

Voice

3'41.3"
142.1,00
4ta Estrofa

143

Drums

Dist. Guitar

Bass

Voice

148

Drums

Dist. Guitar

Bass

Voice

153

Drums

Dist. Guitar

Bass

Voice

158

Drums

Dist. Guitar

Bass

Voice

Bird

Rush - The Trees

Drums

♩ = 145,000031

25 4

31

33

36

40

44

48

51

56

61

V.S.

2

Drums

65

70

89

98

104

109

113

116

119

122

Drums

127

132

137

140

143

147

151

155

157

Pre-Crash

Rush - The Trees

♩ = 145,000031

25 4 22

6/8 3/4 4/4 6/8

52 19 17

6/8 4/8 4/4 5/4

6 3

90 31 16

5/4 6/4 3/4 5/4

138 4 20

5/4 4/4

Rush - The Trees

Agogo

♩ = 145,000031

25 4 22

52

19 18 31

121

3 3

130

3 4

138

4 20

Woodblock

Rush - The Trees

♩ = 145,000031

25 4 22

52 19

74

77

80

83

86 3 31 6 3

122 16 4 20

Steel Guitar

Rush - The Trees

♩ = 145,000031

5

10

14

19

23

30

22

19

18

90

31

16

138

4

20

♩ = 145,000031

7 5

18

5 2

30

22 19 18

90

31 16

138

4 20

♩ = 145,00031

25

4

32

37

42

47

51

57

64

70

18

23

114

118

121

125

130

135

139

142

147

152

156

Overdrv. Guitar

Rush - The Trees

♩ = 145,000031

25 4 22

52

19 18 23

113

118

121

129

138

140

20

Chorus Guitar

Rush - The Trees

♩ = 145,000031

25 4 22

52 19

74

77

80

83

86

89

92

95

V.S.

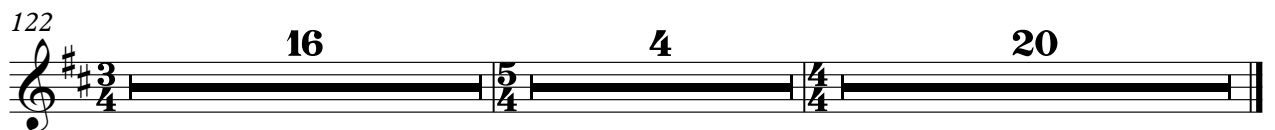
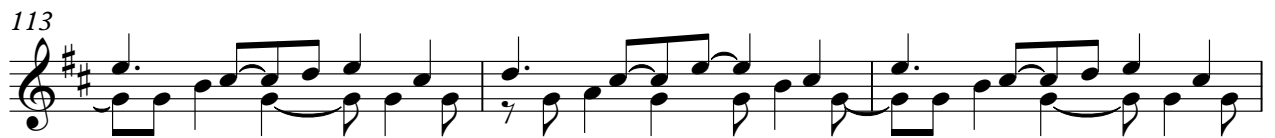

Chorus Guitar +

Rush - The Trees

♩ = 145,000031

25 4 22

52

19 16

90

31 16

138

4 20

♩ = 145,000031

5

10

14

19

23

30

22 19 18

90

31 16

138

4 20

♩ = 145,000031

7 5

18

5 2

30

22 19 18

90

31 16

138

4 20

Keyboard 2

Rush - The Trees

♩ = 145,000031

25

4

22

52

19

18

3

94

101

15

121

16

4

20

Rush - The Trees

Bass

♩ = 145,000031

9

17

23

30

34

38

42

46

50

55

V.S.

60

65

70

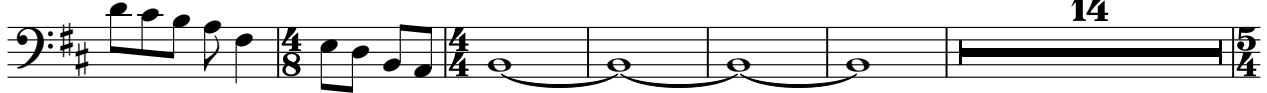

90

108

111

114

117

120

123

128

134

139

142

146

150

154

157

Synth Bass

Rush - The Trees

♩ = 145,000031

25 4 22

52 19 18

92

99

106 15 16

138 4 20

Keyboard 1

Rush - The Trees

♩ = 145,000031

25 4 22

52

19

77

84

90

31 16

138

4 20

Rush - The Trees

Voice

♩ = 145,000031

8

14

8 4

30

3

37

42

47

2

54

60

9 18

90

31 16 3

141

145

150

155

Bird

Rush - The Trees

♩ = 145,000031

6/8 25 3/4 4 4/4 22 6/8

52

6/8 19 4/8 - 4/4 18 5/4 31 6/4

121

6/4 - 3/4 16 5/4 4 4/4 16

158

160
