

Rush - Witch Hunt

♩ = 120,000000

Vocals (gm81)

TremGrt (gm21)

FrtlsBass (gm84)

6

TremGrt (gm21)

FrtlsBass (gm84)

9

TremGrt (gm21)

FrtlsBass (gm84)

11

Vocals (gm81)

TremGrt (gm21)

FrtlsBass (gm84)

14

Vocals (gm81)

TremGrt (gm21)

FrtlsBass (gm84)

16

Vocals (gm81)

TremGrt (gm21)

FrtlsBass (gm84)

18

Vocals (gm81)

TremGrt (gm21)

FrtlsBass (gm84)

21

Vocals (gm81)

TremGrt (gm21)

FrtlsBass (gm84)

23

Vocals (gm81)

TremGrt (gm21)

FrtlsBass (gm84)

26

TremGrt (gm21)

FrtlsBass (gm84)

29

Vocals (gm81)

TremGrt (gm21)

FrtlsBass (gm84)

32

Vocals (gm81)

TremGrt (gm21)

FrtlsBass (gm84)

35

Vocals (gm81)

TremGrt (gm21)

FrtlsBass (gm84)

38

Vocals (gm81)

TremGrt (gm21)

FrtlsBass (gm84)

41

Vocals (gm81)

TremGrt (gm21)

FrtlsBass (gm84)

45

Vocals (gm81)

TremGrt (gm21)

FrtlsBass (gm84)

49

Vocals (gm81)

TremGrt (gm21)

FrtlsBass (gm84)

53

Vocals (gm81)

TremGrt (gm21)

FrtlsBass (gm84)

56

Vocals (gm81)

TremGrt (gm21)

FrtlsBass (gm84)

59

Vocals (gm81)

TremGrt (gm21)

FrtlsBass (gm84)

63

TremGrt (gm21)

FrtlsBass (gm84)

66

Vocals (gm81)

TremGrt (gm21)

FrtlsBass (gm84)

68

Vocals (gm81)

TremGrt (gm21)

FrtlsBass (gm84)

70

Vocals (gm81)

TremGrt (gm21)

FrtlsBass (gm84)

73

Vocals (gm81)

TremGrt (gm21)

FrtlsBass (gm84)

75

Vocals (gm81)

TremGrt (gm21)

FrtlsBass (gm84)

77

Vocals (gm81)

TremGrt (gm21)

FrtlsBass (gm84)

80

Vocals (gm81)

TremGrt (gm21)

FrtlsBass (gm84)

82

Vocals (gm81)

TremGrt (gm21)

FrtlsBass (gm84)

84

Vocals (gm81)

TremGrt (gm21)

FrtlsBass (gm84)

87

TremGrt (gm21)

FrtlsBass (gm84)

89

Vocals (gm81)

TremGrt (gm21)

FrtlsBass (gm84)

109

TremGrt (gm21)

FrtlsBass (gm84)

113

TremGrt (gm21)

FrtlsBass (gm84)

117

TremGrt (gm21)

FrtlsBass (gm84)

121

TremGrt (gm21)

FrtlsBass (gm84)

Vocals (gm81)

Rush - Witch Hunt

♩ = 120,000000

10

15

21

4

29

33

37

42

6

53

58

61

3

♩ = 120,000000

8

11

14

17

20

24

30

36

42

48

54

60

65

68

71

74

77

80

82

85

89

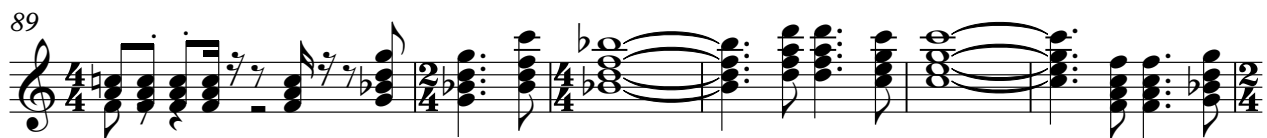

95

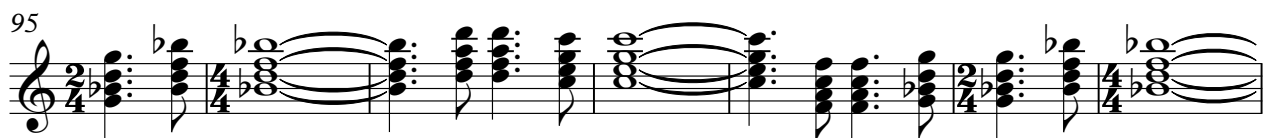

102

109

116

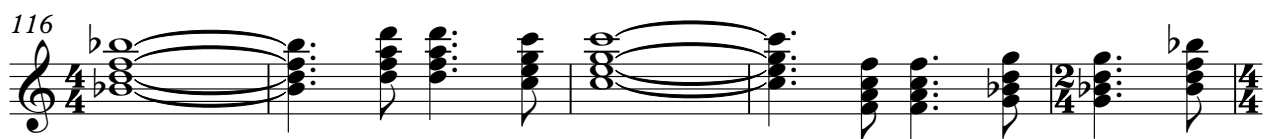

121

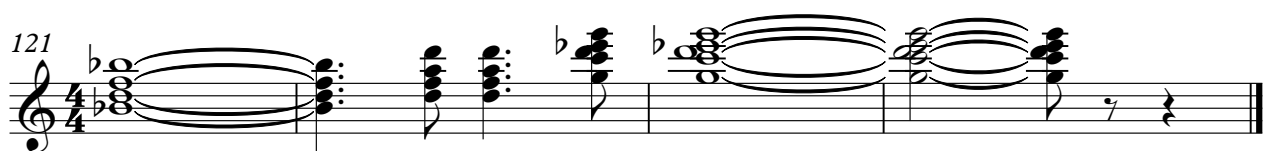

♩ = 120,000000

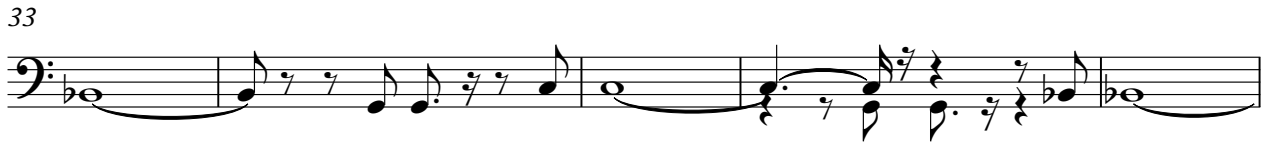
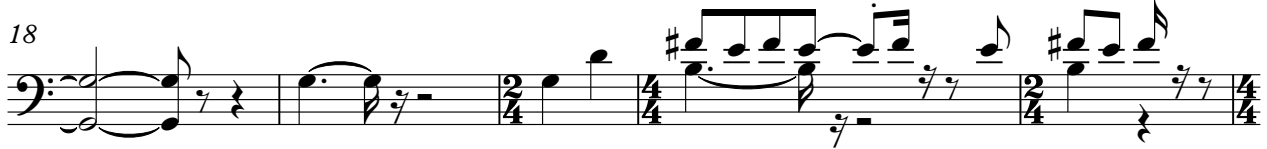

V.S.

53

59

65

69

73

76

80

83

87

92

98

104

110

115

120

