

Rush - Working Man

♩ = 150,000000

Drums 

Guitar 

Bass 

Vocals 

♩ = 150,000000

5

Drums 

Guitar 

Bass 

Vocals 

9

Drums

Guitar

Bass

Vocals

13

Drums

Guitar

Bass

Vocals

16

Drums

Guitar

Bass

Vocals

19

Drums

Guitar

Bass

Vocals

23

Drums

Guitar

Bass

Vocals

27

Drums

Guitar

Bass

Vocals

30

Drums

Guitar

Bass

33

Drums

Guitar

Bass

Vocals

36

Drums

Guitar

Bass

Vocals

39

Drums

Guitar

Bass

Vocals

42

Drums

Guitar

Bass

Vocals

45

Drums

Guitar

Bass

Vocals

48

Drums

Guitar

Bass

Vocals

51

Drums

Guitar

Bass

Vocals

54

Drums

Guitar

Bass

Vocals

56 7

Drums

Guitar

Bass

Vocals

59

Drums

Guitar

Bass

62

Drums

Guitar

Bass

65

Drums

Guitar

Bass

Measures 65-67: Drums play a consistent snare and bass drum pattern. The guitar part consists of sustained chords, with the first chord being a triad (E, G#, B) and the second being a dyad (E, G#). The bass line is a walking bass line in 4/4 time, starting on E2 and moving up stepwise.

68

Drums

Guitar

Bass

Measures 68-70: Drums play a consistent snare and bass drum pattern. The guitar part consists of sustained chords, with the first chord being a triad (E, G#, B) and the second being a dyad (E, G#). The bass line is a walking bass line in 4/4 time, starting on E2 and moving up stepwise.

71

Drums

Guitar

Bass

Measures 71-73: Drums play a consistent snare and bass drum pattern. The guitar part consists of sustained chords, with the first chord being a triad (E, G#, B) and the second being a dyad (E, G#). The bass line is a walking bass line in 4/4 time, starting on E2 and moving up stepwise.

74

Drums

Guitar

Bass

77

Drums

Guitar

Bass

80

Drums

Guitar

Bass

Vocals

83

Drums

Guitar

Bass

Vocals

86

Drums

Guitar

Bass

Vocals

89

Drums

Guitar

Bass

Vocals

92

Drums

Guitar

Bass

Vocals

95

Drums

Guitar

Bass

Vocals

98

Drums

Guitar

Bass

Vocals

102

Drums

Guitar

Bass

Vocals

104

Drums

Guitar

Bass

Vocals

107

Drums

Guitar

Bass

Vocals

110 13

Drums

Guitar

Bass

Vocals

113

Drums

Guitar

Bass

114

Drums

Guitar

Bass

Rush - Working Man

Drums

♩ = 150,000000

4

10

15

19

24

28

32

36

40

44

V.S.

Drums

86

90

94

98

102

105

109

112

114

Rush - Working Man

Guitar

♩ = 150,000000

6

11

16

21

26

31

36

41

46

V.S.

51

56

60

64

71

76

81

86

91

96

101

106

111

99

104

109

112

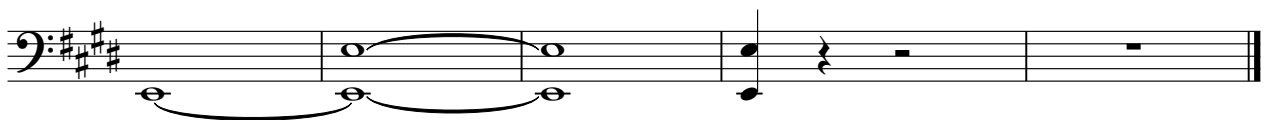

Rush - Working Man

Vocals

♩ = 150,000000

4

9

14

18

24

34

39

44

48

54

4

2

6

2

24

82

87

92

97

103

108
