

# Rush - YYZ

♩ = 112,000061

Triangle

Guitar 2

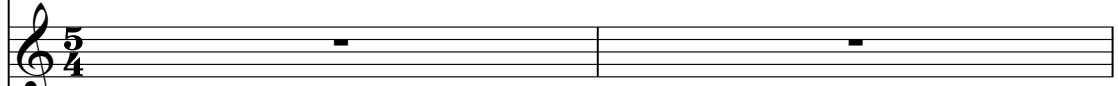

Guitar 1

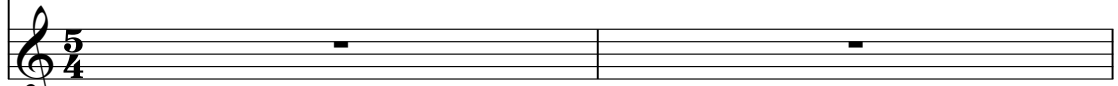

Drums

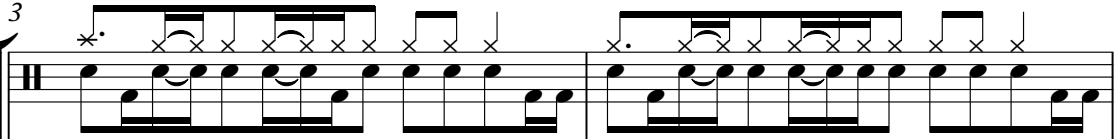

Triangle

Bass

Guitar 2

Bass

Guitar 1

5

Drums

Bass

Guitar 2

Bass

Guitar 1

7

Drums

Toms

Bass

Guitar 2

Bass

Guitar 1

9

Drums

Toms

Bass

Guitar 2

Bass

Guitar 1

3

11

Drums

Toms

Bass

Guitar 2

Bass

Guitar 1

12

Drums

Bass

Guitar 2

Bass

Guitar 1

14

Drums

Bass

Guitar 2

Bass

Guitar 1

16 5  
♩ = 146,000320

Drums

Bass

Guitar 2

Bass

Guitar 1

18

Drums

Bass

Guitar 2

Bass

Guitar 1

20

Drums

Bass

Guitar 2

Bass

Guitar 1

22

Drums

Bass

Guitar 2

Bass

Guitar 1

24

Drums

Bass

Guitar 2

Bass

Guitar 1

26

Drums

Bass

Guitar 2

Bass

Guitar 1

28

Drums

Bass

Guitar 2

Bass

Guitar 1

30

Drums

Bass

Guitar 2

Bass

Guitar 1

32

Drums

Bass

Guitar 2

Bass

Guitar 1

34

Drums

Toms

Bass

Guitar 2

Bass

Guitar 1

36

Drums

Bass

Guitar 2

Bass

Guitar 1

38

Drums

Bass

Guitar 2

Bass

Guitar 1

40

Drums

Bass

Guitar 2

Bass

Guitar 1

42

Drums

Bass

Guitar 2

Bass

Guitar 1

45

Drums

Crash Cym

Bass

Guitar 2

Bass

Guitar 1

48

Drums

Bass

Guitar 2

Bass

Guitar 1

50

Drums

Bass

Guitar 2

Bass

Guitar 1

6

52

Drums

Bass

Guitar 2

Bass

Guitar 1

3

3

54

Drums

Bass

Guitar 2

Bass

Guitar 1

56

Drums

Bass

Guitar 2

Bass

Guitar 1

58  $\text{♩} = 133,000244$   $\text{♩} = 146,000320$  15

Drums

Toms

Bass

Guitar 2

Bass

Guitar 1

60

Drums

Bass

Guitar 2

Bass

Guitar 1

62

Drums

Crash Cym

Bass

Guitar 2

Bass

Guitar 1

64

Drums

Bass

Guitar 2

Bass

Guitar 1

70

Drums

Bass

Bass

72

Drums

Bass

Guitar 2

Bass

Guitar 1

74

Drums

Toms

Bass

Guitar 2

Bass

Guitar 1

76

Drums

Toms

Bass

Guitar 2

Bass

Guitar 1

78

Drums

Bass

Guitar 2

Bass

Guitar 1

80

Drums

Crash Cym

Bass

Guitar 2

Bass

Guitar 1

82

Drums

Bass

Guitar 2

Bass

Guitar 1

84

Drums

Toms

Bass

Guitar 2

Bass

Guitar 1

86

Drums

Bass

Guitar 2

Bass

Guitar 1

88

Drums

Crash Cym

Bass

Guitar 2

Bass

Guitar 1

90

Drums

Bass

Guitar 2

Bass

Guitar 1

92

$\text{♩} = 140,000137$

Drums

Bass

Guitar 2

Bass

Guitar 1

94

Drums

Bass

Guitar 2

Bass

Guitar 1

bass pedal

97

Drums

Bass

Guitar 2

Bass

Guitar 1

bass pedal

100

Drums

Toms

Bass

Guitar 2

Bass

Guitar 1

bass pedal

||

103

Drums

Bass

Guitar 2

Bass

Guitar 1

bass pedal

106

Drums

Toms

Bass

Guitar 2

Bass

Guitar 1

bass pedal

||

109

♩ = 146,000320

Drums

Bass

Guitar 2

Bass

Guitar 1

bass pedal

♩ = 146,000320

112

Drums

Bass

Guitar 2

Bass

Guitar 1

114

Drums

Bass

Guitar 2

Bass

Guitar 1

116

Drums

Bass

Guitar 2

Bass

Guitar 1

118

Drums

Toms

Bass

Guitar 2

Bass

Guitar 1

120

Drums

Bass

Guitar 2

Bass

Guitar 1

122

Drums

Toms

Bass

Guitar 2

Bass

Guitar 1

124

Drums

Bass

Guitar 2

Bass

Guitar 1

126

Drums

Toms

Bass

Guitar 2

Bass

Guitar 1

128

Drums

Bass

Guitar 2

Bass

Guitar 1

130

Drums

Toms

Bass

Guitar 2

Bass

Guitar 1

132

Drums

Bass

Guitar 2

Bass

Guitar 1

134

Drums

Toms

Bass

Guitar 2

Bass

Guitar 1

136

Drums

Bass

Guitar 2

Bass

Guitar 1

138

Drums

Toms

Bass

Guitar 2

Bass

Guitar 1

140  $\text{♩} = 131,000076$

Drums  
Bass  
Guitar 2  
Bass  
Guitar 1

143

Drums  
Toms  
Bass  
Guitar 2  
Bass  
Guitar 1

♩ = 151,000381

145

Drums

Bass

Guitar 2

Bass

Guitar 1

148

Drums

Toms

Bass

Guitar 2

Bass

Guitar 1

Drums

Rush - YYZ

♩ = 112,000061

2

5

7

9

11

14

♩ = 146,000320

18

20

22

24

6/8

3

3

4/4

2/4

4/4

V.S.

Drums

27

29

32

35

38

41

44

47

50

53

57

61

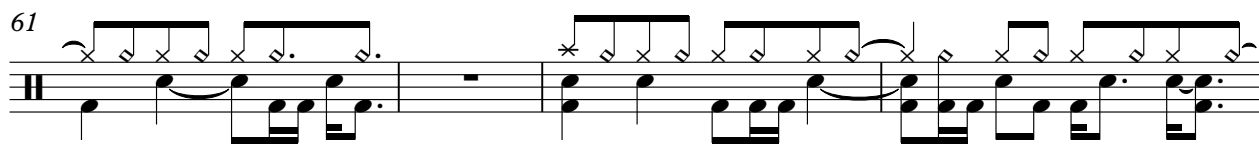

65

68

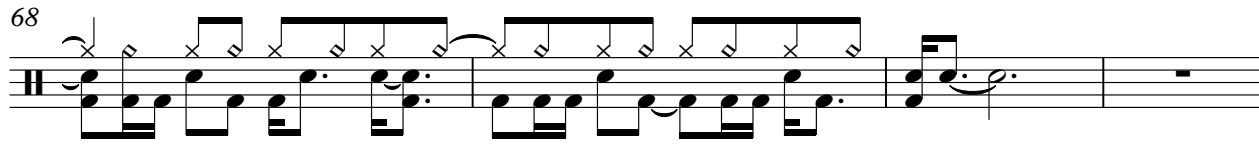

72

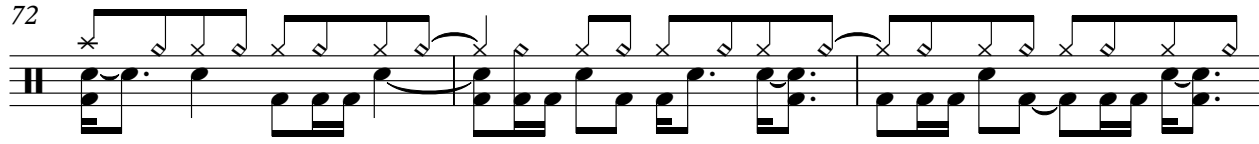

75

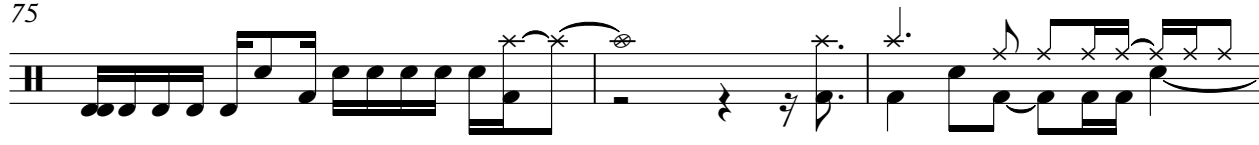

78

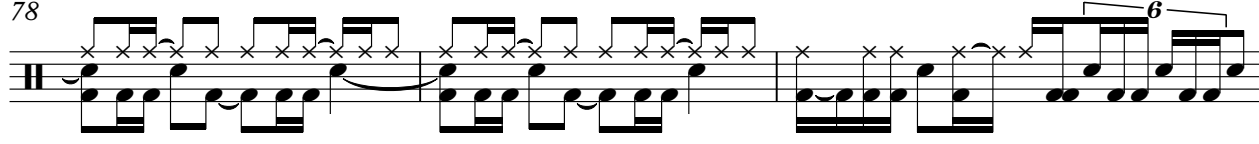

81

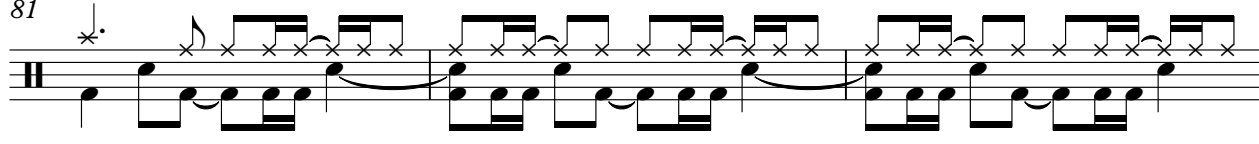

84

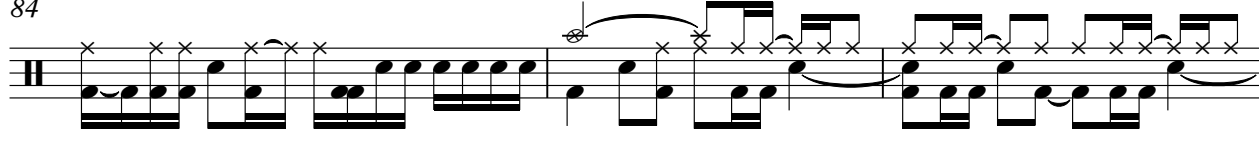

87

Drums

♩ = 140,000137

90

94

98

102

106

109

♩ = 146,000320

112

115

118

121

124

127

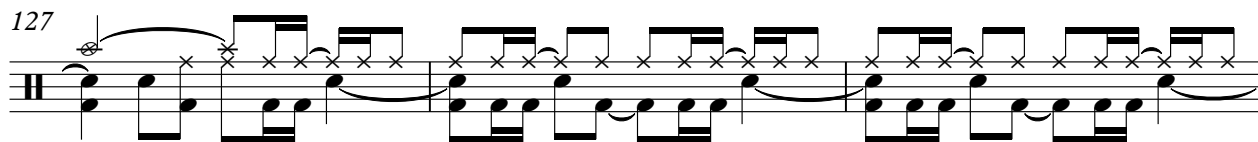

130

133

136

139

♩ = 131,000076

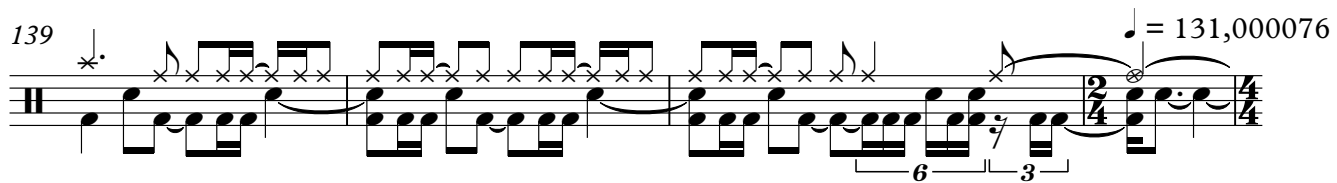

143

♩ = 151,000381

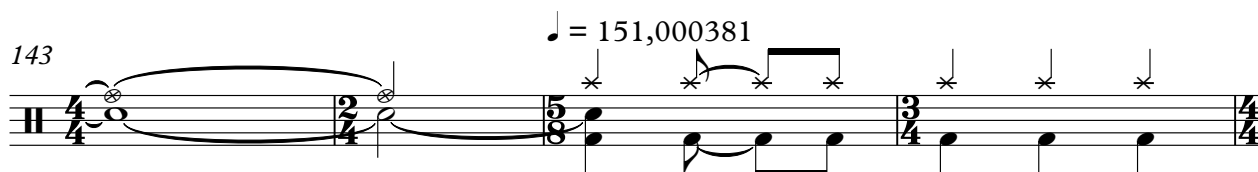

147

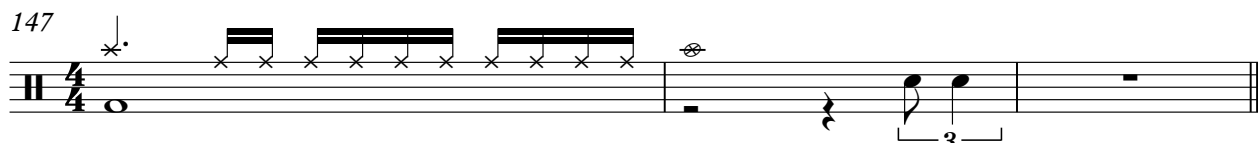

Crash Cym

Rush - YYZ

♩ = 112,000061                      ♩ = 146,000320

5/4 12 6/8 4 4/4 8 2/4 4/4

27

4/4 3 2/4 4/4 15 4/4 11 4/4

58 ♩ = 133,000244    ♩ = 146,000320

4/4 3 4/4 17 4/4 4/4

81

♩ = 140,000137

4/4 8 4/4 2 4/4 19 4/4

111 ♩ = 146,000320                      ♩ = 131,000076

4/4 31 2/4 4/4 2/4

144

♩ = 151,000381

2/4 5/8 3/4 4/4 3

Rush - YYZ

Toms

♩ = 112,000061

7 3 3

11 ♩ = 146,000320

4 8

27 3 3 23

58 ♩ = 133,000244 ♩ = 146,000320

6 6 3 7

66 6 8

76 3 7 7

92 ♩ = 140,000137

8 5

107 ♩ = 146,000320

4 8 2 3

123 3 3 3 3

134 ♩ = 131,000076

3 3

2

Toms

143

6 6 6 6

145 ♩ = 151,000381

3

Triangle

Rush - YYZ

♩ = 112,000061

10

13

♩ = 146,000320

4

8

3

31

♩ = 133,000244    ♩ = 146,000320    ♩ = 140,000137

27

33

19

111

♩ = 146,000320    ♩ = 131,000076

31

144

♩ = 151,000381

3

# Rush - YYZ

Bass

♩ = 112,000061

2

5

7

9

11

13

17    ♩ = 146,000320

21

24

27

V.S.

31

34

38

42

46

50

54

57

♩ = 133,000244 ♩ = 146,000320

61

65

Bass

3

69

72

76

80

83

87

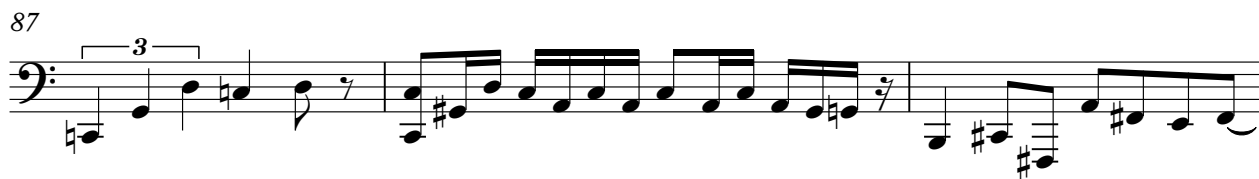

90

♩ = 140,000137

94

99

104

109

♩ = 146,000320

113

116

118

120

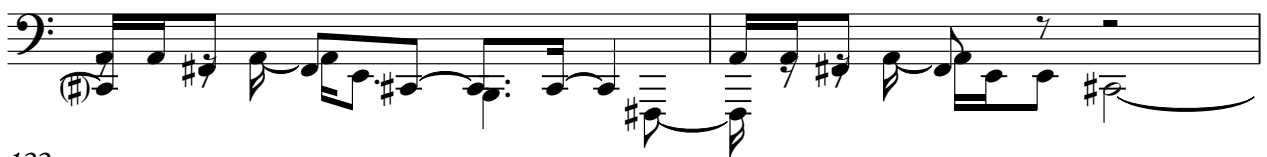

122

125

128

131

135

138

141

♩ = 131,000076

145 ♩ = 151,000381

Guitar 2

Rush - YYZ

♩ = 112,000061

2

8

13

16

♩ = 146,000320

3

19

22

25

28

31

34

V.S.

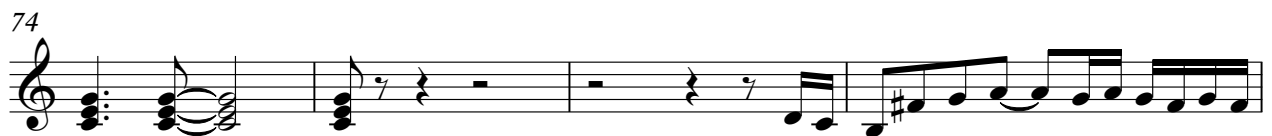
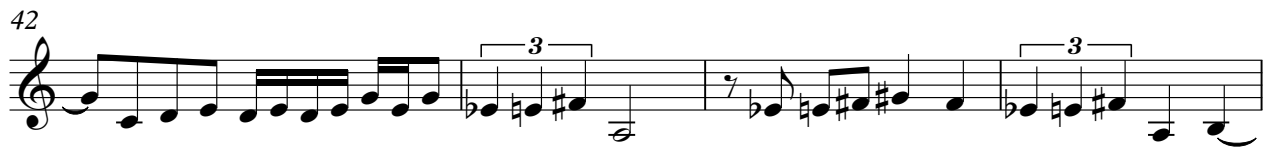

81

85

87

90

92 ♩ = 140,000137

96

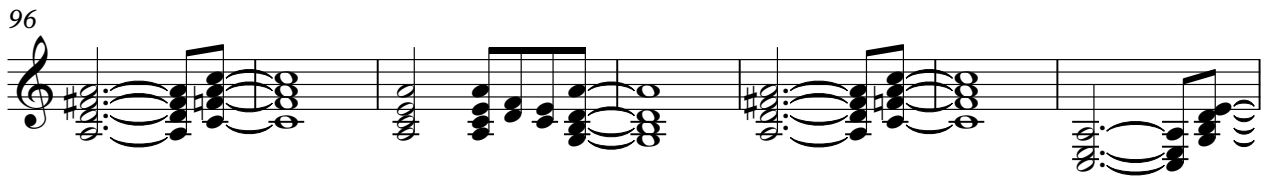

103

110 ♩ = 146,000320

113

116

V.S.

119

122

125

129

133

137

141

$\text{♩} = 131,000076$   $\text{♩} = 151,000381$

146

Bass Rush - YYZ

♩ = 112,000061

2

5

7

9

11

14

♩ = 146,000320

18

21

24

27

V.S.

31

34

38

42

46

50

54

57

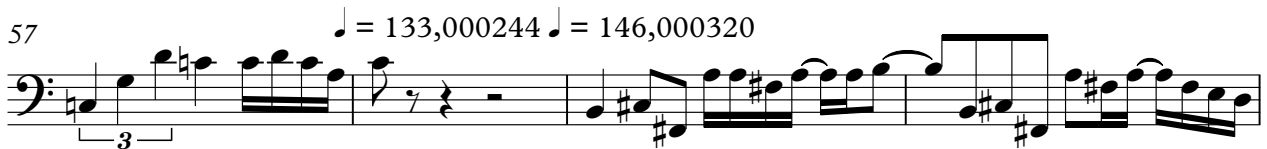

61

65

Bass

69

3

72

3

76

3

80

3

83

3

87

3

90

$\text{♩} = 140,000137$

3

94

99

104

109

$\text{♩} = 146,000320$

113

116

119

122

125

128

131

135

138

142

♩ = 131,000076

♩ = 151,000381

146

Rush - YYZ

Guitar 1

♩ = 112,000061

2

8

13

16

19

22

25

28

31

34

♩ = 146,000320

3

3

V.S.

38

42

46

50

54

59

64

68

74

78

81

85

87

90

♩ = 140,000137

93

98

105

111

♩ = 146,000320

114

117

V.S.

120

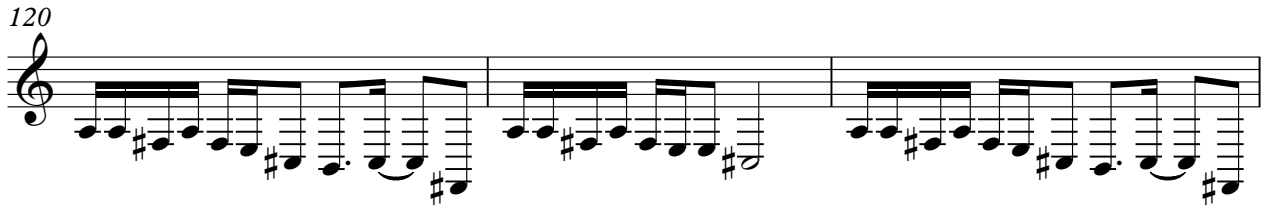

123

126

130

134

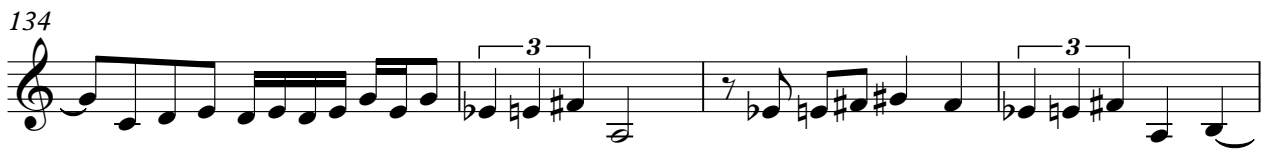

138

142

♩ = 131,000076                      ♩ = 151,000381

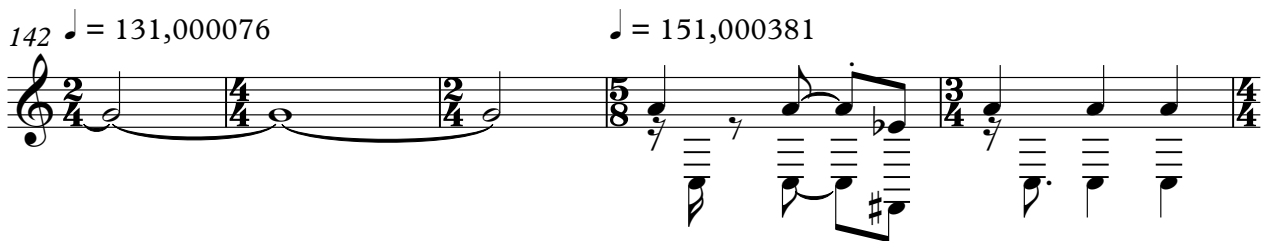

147

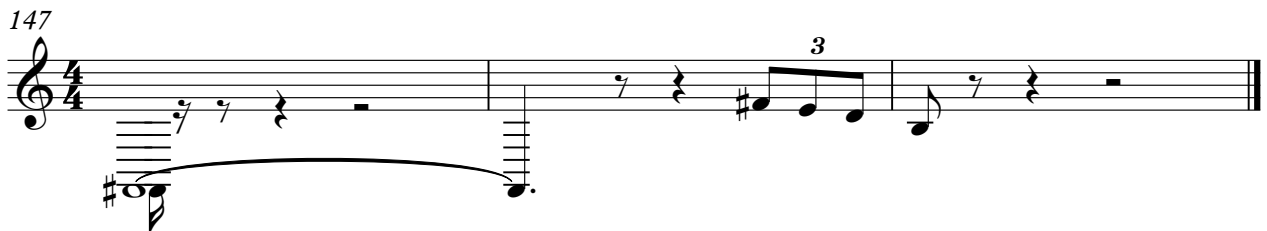

bass pedal

Rush - YYZ

♩ = 112,000061                          ♩ = 146,000320

**12**    **4**    **8**

27    ♩ = 133,000244    ♩ = 146,000320

**3**    **27**    **33**

92    ♩ = 140,000137

**2**

102

111    ♩ = 146,000320                          ♩ = 131,000076

**31**

144                          ♩ = 151,000381

**3**